COMICS BUYER'S GUIDE

#1247 October 10
$2.95 U.S.
$3.95 Canada
ISSN0744524570

KRAUSE
45 YEARS of VIGOR
PUBLICATIONS

IN THIS EDITION OF FANDOM'S NEWSPAPER
GROWING TO NEW HEIGHTS
of ARTISTIC EXCELLENCE WITH
MR. CHRIS WARE

ACME NOVELTY LIBRARY

**********3-DIGIT 105
BG 98026 14
OS 1027
R
NY 10522-2104

THIS SPACE PROVIDED FOR THE BENEFIT OF YOUR DILIGENT POSTAL CARRIER

This issue was mailed September 23
Newspaper Handling/Periodical Class

0 74470 19324 1 41

ADDITIONALLY...

- MRS. MARGARET THOMPSON EVALUATES MANY COLORFUL PAMPHLETS OF THE DAY
- ALSO SUBMITTED FOR YOUR COMMENT, THE LITERARY STYLINGS OF MR. ANTHONY ISABELLA, MR. MARK EVANIER, & SIR PETER DAVID

Presented by KRAUSE PUBLICATIONS
PURVEYORS OF NOSTALGIC TRINKETS AND NOTIONS SINCE 1952

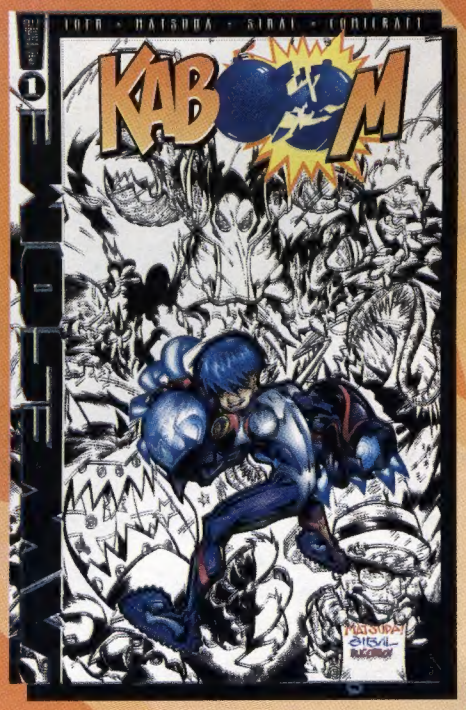

Jeff Matsuda

KABOOM™

#1

Penciled/Created by Jeff Matsuda

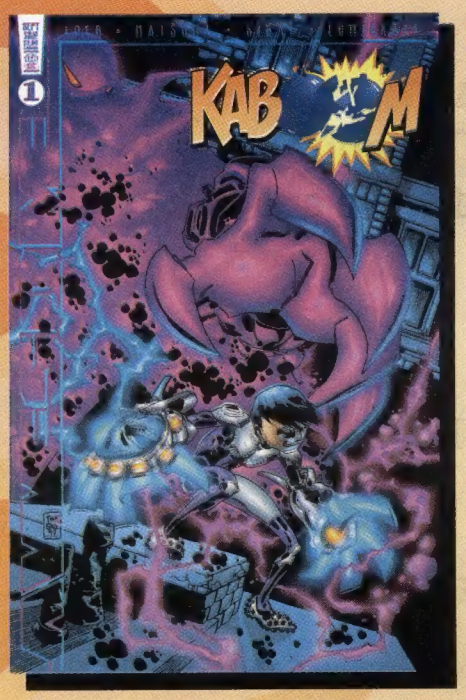

Tim Saie

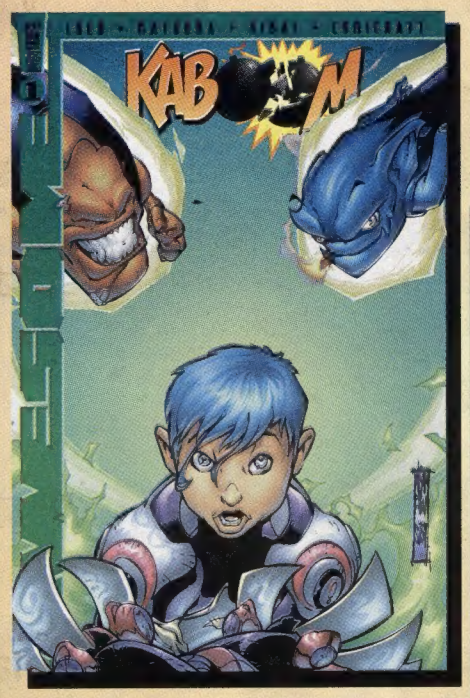

Adam Polina

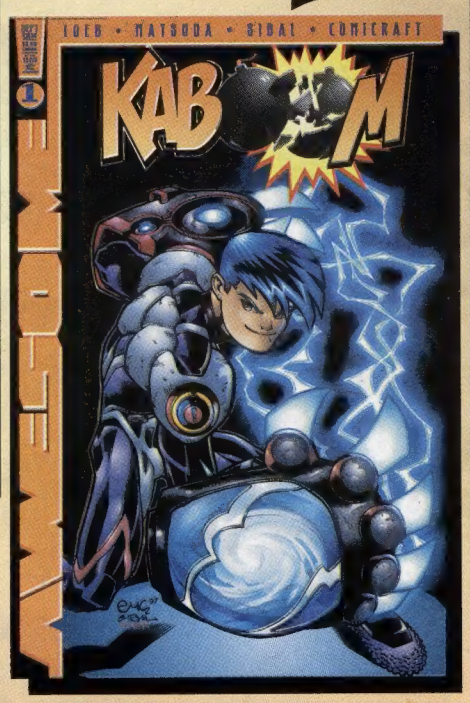

Ed McGuiness

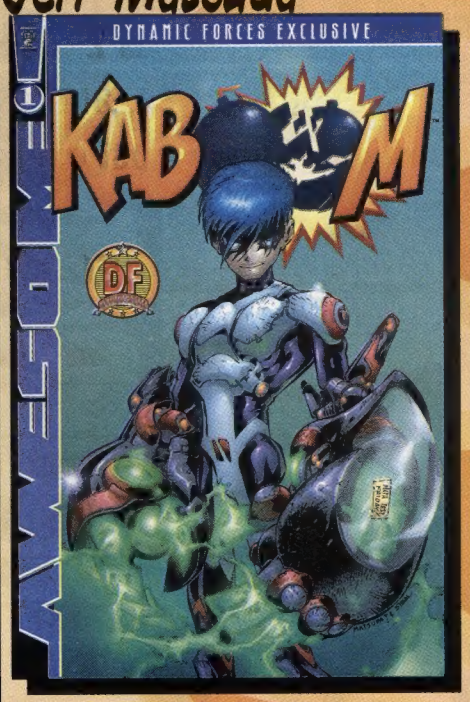

Dynamic Forces Exclusive

EXPLODING ONTO THE SCENE

from AWESOME™ ENTERTAINMENT

Kaboom is ™ and © 1997 Awesome Entertainment, LLC.

BILL COLE GOES SyCo!

In a joint statement released during the annual San Diego Expo and Comic Con, Bill Cole, President and CEO of Bill Cole Enterprises and Sy Picon, CEO of SyCo Distribution announced that Syco Distribution will carry the complete line of Bill Cole Enterprises preservation line of supplies, including the brand new non archival line of Bagz™, Boardz™, and Boxez™.

Bill Cole, President of BCE said,

"Although this is not an exclusive arrangement, this will give us an opportunity to get our products to retailers and dealers who might not be able to afford them otherwise."

Now entering its 25th year of business, Bill Cole Enterprises is expanding its line of boxes, backing boards, and sleeves with the BZ line of non-archival supplies. Bagz™, Boardz™, and Boxez™ are a cost effective way for customers to protect material which need not be archived.

S. R. Picon, CEO Of SyCo Distribution said,

"We are pleased to be able to carry the entire line of Bill Cole products and give our retailers what they are asking for: both archival and non archival products at reasonable prices and quick deliveries."

SyCo has continued to expand its offerings showcased in the S.C.A.N.S. catalog, adding games, anime, and magazines to its burgeoning list of comics publishers.

For more information, contact SyCo Distribution at 1-888-URSYCO2,
or Bill Cole Enterprises, Inc. at 1-781-986-2653.

Bill Cole Enterprises, Inc.
P.O. Box 60 Dept. 1247, Randolph, MA 02368-0060
(781) 986-2653 Fax (781) 986-2656
Our 1217th Consecutive Ad In CBG
e-mail: bcemylar@internetmci.com
web site: http://www.neponset.com/bcemylar

The CBG menu of mirth and heady entertainments

The cover for this issue:

THE NOVELTY LIBRARY.

Through the kind auspices of Fantagraphics Books of Seattle, Washington, we present a transcript of a conversation between *Acme Novelty Library* creator Chris Ware and interviewer Andrea Juno.

Page 34

The Latest from Bankruptcy Court.

Financier Carl Icahn and his cadre of jurists negotiate an eleventh-hour reprieve to save his publishing interest from the auctioneer's gavel. Inspiring "You Are There" coverage enlivens fundamentally prosaic legal folderol.

Page 6

But I Digress by The Esteemed Peter David 82
In a technological leap forward, our learned contributor shares information acquired from purveyors of the descendants of Babbage's calculating engine.
It's a Mystery 41
One could say that this installment is "the bee's knees."
Point of View by The Versatile Mark Evanier 24
Our sprightly and multifaceted writer has been a jack of all trades, up to and including "show runner," throughout his career.
Tony's Tips by The Literate Anthony Isabella 32
Our intrepid journalist's account of the ongoing library debate in the bucolic community of Medina, Ohio, concludes.

Advertising Information 81
Alternative Shelf 40
CBG Calendar 64
Classified Advertisements 74
Comics Guide 28
Comics Strip 51
Comics Trader 69
Cow-Boy 12
For Art's Sake 60
Mass o' Media 10, 24
Miep and Patches 82
Now Appearing 80
Oh, So? 12
Retailer Directory 66
Showcase 44
The Spirit 56
Subscription Service 6
What, Where, and When 49

Comics Buyer's Guide #1247 October 10, 1997 (Vol. 27, #41)
Gregory J. Loescher • Publisher
Margaret C. Thompson • Editor
Michael P. Dean • News Editor
Brent W. Frankenhoff • Associate Editor
Joyce M. Greenholdt • Associate Editor
John J. Miller, Jr. • Associate Editor
James G. Felhofer • Advertising Sales Manager
John P. Diser • Advertising Sales
Cheryl A. Clementi • Advertising Sales
James F. Owens • Advertising Sales
Lori D. Hauser • Advertising Sales Asst.
Phone: (715) 445-2214 ♦ **Fax:** (715) 445-4087 ♦ **Subscription Service:** (800) 258-0929
Subscription matters can also be e-mailed to **circulation@krause.com.**
Printed in the USA.

Comics Buyer's Guide (ISSN 0745-4570) is published weekly for $37.95 per year by Krause Publications, Inc., 700 E. State St., Iola, WI 54990; Clifford Mishler, president, Iola, WI 54945. Periodical class postage paid at Iola, WI 54945, and additional mailing offices.
Postmaster: Send address changes to **Comics Buyer's Guide**, 700 E. State St., Iola, WI 54945. Entire contents © 1997 by Krause Publications, Inc. The **Comics Buyer's Guide** logo is protected through trademark registration in the United States. Typographical errors occasionally appear in advertisements, and prices are subject to change without notice.

Editorial

Being an Ineluctable Introduction Consisting of Material Provided by Editor Margaret C. Thompson

During the preparation of a feast of informational and entertaining delicacies destined for the esteemed consumers of this publication, it was a delight to provide readers a focus on Acme and its perpetrator, the highly regarded Chris Ware, a talented purveyor —

(Argh! Wait a minute! It's difficult to get out of the Acme mode.)

◎ We have an important request for everyone:

In *But I Digress* in ***CBG*** #1245, a humorous article was supplied by Editor Kevin Dooley: "If I Ever Become an Evil Overlord ..." It was preceded by the caution that original authors of items quoted on the Internet are difficult to track down.

Someone has subsequently supplied the information that the article is © 1996 by Peter Anspach. However, we still don't know how to locate him. Does *anyone* out there have an address, so that we can pay Anspach our reprint fee?

◎ If there is anything *else* in that *But I Digress* — or the one this issue — for which the originator can be determined, we'd appreciate the information.

◎ In two issues — in #1249, to be even more specific — we'll bring you a super-special king-size giant issue. Make room for it in your mailbox. If you get your copy from one of the industry's fine comics retailers, you might want to be sure to reserve your copy now. We think copies will go pretty fast, because there'll be no increase in price but lots of additional material.

I'll discuss the full story of its origin in that issue, but basically we wanted to make more editorial stuff available, *especially* a lot of the items we've received and edited but have been unable to use for lack of room.

◎ Judith Merril died Sept. 12 at the cardiac unit of Toronto General Hospital. She was born Jan. 21, 1923, and her first science-fiction story, "That Only a Mother" (*Astounding*, June 1948), caused a sensation at the time. Known best as an anthologist, her first was *Shot in the Dark* (1950), blurbed as "a different kind of mystery thrill" but actually containing science fiction and fantasy. I still recall the memorable room party my parents held at the Pittsburgh World SF Con in 1960. We sat there talking quietly, until Judy said things weren't exciting enough — would we mind, if she went out and brought some more attendees? She returned quickly, followed by a train of followers, including Isaac Asimov and Randy Garrett, holding high the just-won Hugo Award for *Starship Troopers* for Robert Heinlein, who accompanied the troop. She sure knew how to liven up a party.

Textual temptations heading for your bookseller's counter in CBG

#1248 Oct. 17

Limited Editions
features
- High-end gew-gaws for the select few
- A glimpse into the future of festival-goers destined to attend Mid-Ohio-Con

Ships Sept. 30

#1249 Oct. 24

Special Super King-Size Issue
features
- DC's thrilling calamities of the 1970s
- Comics in sundry electrical media
- And a bounteous array beyond the imaginings of ordinary people

Ships Oct. 7

#1250 Oct. 31

Bad Dudes
features
- Dastardly cads who will revolt your every civilized sensibility
- Hideous runes and glyphs in observance of All Hallow's Eve

Ships Oct. 14

#1251 Nov. 7

Silver Surfer
features
- Animated adventures to delight the young and the infirm
- A guide to the vast wealth awaiting the wise investor in Marvel back issues

Ships Oct. 21

Hoorah! Coming issues will soon help to pass the time of day:

- **#1253 (Nov. 21) — Veteran's Day**
- **#1257 (Dec. 19) — Spies**
- **#1260 (Jan. 9) — Anthropomorphics**
- **#1265 (Feb. 13) — Publisher's issue**

GO FROM DOJO TO *SHÔJO*

WITH THIS MONTH'S FANTABULOUS VIZ GRAPHIC NOVELS!

RANMA 1/2 VOL. 10 graphic novel

YIN AND YANG WAS NEVER SO MUCH FUN!™

PRINCIPAL KUNO'S VACATION IN HAWAII HAS MELLOWED OUT HIS DICTION, BUT NOT HIS PENCHANT FOR INVENTING SADISTIC SCHOOL RULES!

Don't Miss This Month's Home Video Release, RANMA 1/2 OAV SERIES SUBTITLED EDITION: FASTER, KASUMI! KILL! KILL!

RANMA 1/2 VOL. 10
graphic novel
story & art by Rumiko Takahashi
b&w, 200 pages
$15.95 USA/$21.50 CAN

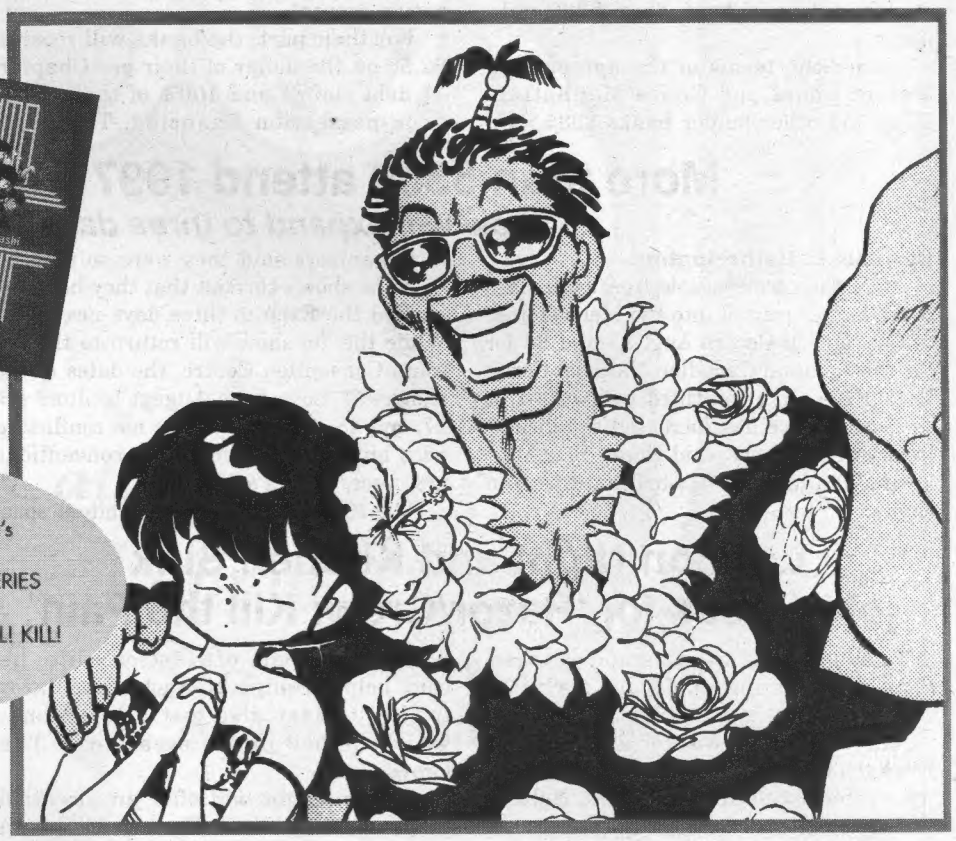

© 1997 Rumiko Takahashi/Shogakukan, Inc.

LOVE SONG graphic novel

FOUR NEW *SHÔJO* MANGA (JAPANESE GIRLS' COMICS) TALES OF LOVE AND HATE FROM KEIKO NISHI, AUTHOR OF *PROMISE*!

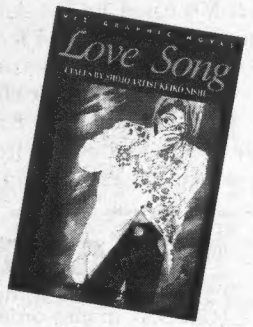

LOVE SONG
graphic novel
story & art by Keiko Nishi
b&w, 208 pages
$15.95 USA/$21.50 CAN

© 1997 Keiko Nishi/Shogakukan, Inc.

ALL SHIPPING IN DECEMBER!

VIZ COMICS™

CBG Customer Service Award - 1997

Viz Communications, Inc.
P.O. Box 77010
San Francisco, CA 94107
www.viz.com or www.j-pop.com

VIZ '97 we are what's next

In the months ahead, look for a new kind of manga, anime, and online publication from Viz. Whether it's print, video, or electronic media, Viz is setting a new standard for the manga generation.

Marvel, banks agree on debt settlement

By Michael Dean

Under pressure from stockholders and nearing the end of its debtor-in-possession financing, Marvel Entertainment told U.S. Bankruptcy Court Judge Helen Balick Sept. 16 that it has reached an agreement with lender banks that will settle Marvel's outstanding debt of more than $800 million.

Under the terms of the agreement, Marvel would pay Chase Manhattan Bank and other lender banks $385 million, as well as stock in Marvel's Panini SpA sticker company. The agreement is subject to the court's approval, and a hearing has been set for Oct. 9.

If approved by the court, the deal would make Carl Icahn Marvel's principal investor and would hand him the reins of Marvel's Chapter 11 reorganization process.

For their part, the banks will receive 62.5¢ on the dollar of their pre-Chapter 11 debt claims and 100% of their debtor-in-possession financing. They will also receive interest in Panini.

Reuters wire service reported the Sept. 16 hearing had been delayed five times while representatives of Marvel and lender banks worked out the details of a last-minute oral settlement.

The agreement puts a number of pending actions on hold, including a motion by the banks for the court to appoint a trustee to manage Marvel's assets and the announced intention of the equity committee of Marvel shareholders to support dismissal of Marvel's bankruptcy protection. The appointment of a trustee would have wrested control of Marvel's reorganization from Marvel's board of Icahn-appointed directors. The threatened action by the equity committee would have brought Marvel closer to Chapter 7 liquidation proceedings.

Still unresolved is Toy Biz' role in relation to a reorganized Marvel. Marvel had announced last month that negotiations for merging the two companies had stalled.

More than 5300 attend 1997 Canadian National Comic Book Expo

Show will expand to three days and move from August to June in 1998

By Janet L. Hetherington

More than 5300 people from both sides of the border poured into the Metro Toronto Convention Centre Aug. 23 and 24 for the third annual Canadian National Comic Book Expo. "It's the third year in a row that attendance has increased significantly, almost doubling," said Hobby Star Marketing Trade Show Co-ordinator Aman Gupta.

Organizers said they were so pleased with the show's turnout that they have expanded the Expo to three days next year. While the '98 show will return to the Toronto Convention Centre, the dates of the show will move from August to June 26, 27, and 28. "This way we're not conflicting with any other major comics conventions next year," Gupta said.

The 1997 Expo had 150 exhibitors' spaces and 67 artists in artists' alley. Guests included Carlos Pacheco, Marc Silvestri, and Bill Tucci. "Bill Tucci has already said, that if he's invited, he'll be back to the Expo," Gupta said.

Artists' alley was abuzz with activity with such small-press publishers as Tara Jenkins, Mark Oakley, and Bill Williams. "I found artists' alley and the corporate area with Chaos! Comics, Top Cow, TMP, and Crusade to be the best part of the show," said retailer Scott Hall, owner of The Comics Cave in Ottawa, who had driven to Toronto to look for bargains for his customers.

Retailers were also invited to a special industry networking night, sponsored by Diamond Comic Distributors, which featured a buffet served at Toronto's Hot House Cafe. "The evening was quite successful, and we will definitely be holding another one next year," Gupta said.

In addition, the Expo held a silent bid Charity Auction which raised more than $500 for the Sick Kids' Hospital in Toronto.

The guest list for next year's show will be released in February. For more information on the Expo call (416) 761-1760.

London Night and Kitchen Sink join forces for 'Razor/Crow: Kill the Pain'

London Night Studios and Kitchen Sink are teaming up for an early '98 crossover between The Crow and Razor.

The two-issue crossover is written by Everette Hartsoe and James O'Barr and illustrated by newcomer Albert Holaso. O'Barr will also contribute the cover paintings for this two-issue story — his first new Crow paintings in more than a year. The Crow and Razor share a lot in common. O'Barr produced Razor's second cover. The producers of *The Crow* movie, Jeff Most and Ed Pressman, are packaging Razor for TV and movie productions. Both characters have tragic pasts, which have helped feed their creations.

Hartsoe said that *Kill the Pain* will use scenes and names from his own past, in which his 12-year-old sister was murdered. That part of Hartsoe's life, he said, helped bring a character like Razor to life. O'Barr also lost a loved one, which helped in the creation of The Crow.

London Night will offer an incentive program for retailers. The two issues are scheduled to ship two weeks apart. A special edition will be shipped with every 15 copies ordered. According to London Night Head of Promotions Frederic Cooper, "Hopefully this will entice new retailers to give London Night a first or second look."

The crossover is also supported by other merchandise, such as T-shirts, posters, and card sets to commemorate the upcoming *Crow 3* movie, written and directed by Rob Zombie.

Super-hero auction displays wares on videotape

The Toy Scouts Inc. Fourth Annual Super-Hero Collectibles Auction will close Friday, Oct. 10. This year's auction is rare in that, in addition to printing catalogs, Toy Scouts has chosen to display the items via videotape.

The video catalog, which can still be ordered for $10, shows each auction item from various angles and describes it. Accompanying the videotape is a printed, photoless catalog listing each item, its year, its manufacturer, its contition, and its estimated bid range.

Highlighting the auction are a Marx wind-up Marvel Super-Hero Express Train with box and a 1940 DC comic-book rack. Toy Scouts President Bill Bruegman said, "The Super-Hero Auction is a perennial favorite. In this auction, we are especially pleased to be offering a large Batman collection."

As always, Toy Scouts charges no buyer's premium, and all winning bidders will receive next year's Super-Hero Collectibles Auction Catalog free.

Anyone interested in participating in this year's auction or in having a video record of rare super-hero toys can order the video catalog by sending $10 to Toy Scouts Inc., 137 Casterton Ave., Akron, OH 44303 or by calling (330) 836-0668.

CLIP OR PHOTOCOPY AND MAIL

COMICS BUYER'S GUIDE SUBSCRIPTION SERVICES

☐ Start ☐ Renew my subscription to Comics Buyer's Guide
☐ Check or money order enclosed (payable to Comics Buyer's Guide)
☐ Charge to: ☐ VISA ☐ MasterCard ☐ Discover ☐ American Express

Name _____
Address _____
City _____
State _____ Zip _____
Card No. _____
Expires: Mo. _____ Yr. _____
Signature _____
Phone # _____

Charge Card Orders
Call Toll-Free
1-800-258-0929
Dept. ABAPG4
Monday-Friday, 7 am - 8 pm
Saturday, 8 am - 2 pm CT

Circulation Dept.
700 East State Street
Iola, WI 54990-0001
Phone 715-445-2214
Fax 715-445-4087

NEW SUBSCRIBERS: Fill out the coupon and send appropriate payment or call toll-free and charge it.
EASY RENEWAL: Circle the appropriate class of service and term, attach your current address label and mail with payment, or call toll-free and charge it.
CHANGE OF ADDRESS: If you're planning to move, include your name, new address and old address label. Clip and mail to Comics Buyer's Guide, Circulation Dept. ABAMJP, 700 E. State St., Iola, WI 54990-0001.
BACK ISSUES: Some recent back issues may be available for $2.95 each. Price includes postage and handling.

Circle amount of desired subscription service and length of subscription.

	6 mo.	1 yr.	2 yr.	3 yr.
2nd Class Mail (Standard Delivery - 50 States)	$19.95	$37.95	$69.95	$99.95
Plain Wrapper (2nd Class Mail - 50 States)	N/A	$51.00	$97.00	$145.00
First Class Mail (Plain Wrapper - 50 States)	$80.00	$160.00	$310.00	$455.00
United Parcel Service (UPS) (Regular Delivery - 48 States)	$130.00	$245.00	N/A	N/A
United Parcel Service (2nd Day)	$260.00	$500.00	N/A	N/A
United Parcel Service (Next Day)	$440.00	$840.00	N/A	N/A

FOREIGN ADDRESSES:	½ yr.	1 yr.
Surface Mail - All Countries	$58.25	$110.95
Canada, Mexico (Air Mail)	$79.80	$152.00
Central America, Caribbean (Air Mail)	$160.00	$305.00
South America, Europe, Mediterranean Africa (Algeria, Libya, Morocco, Tunisia) (Air Mail)	$160.00	$305.00
Asia, Africa, Australia, All Other Countries (Air Mail)	$160.00	$305.00

NEIL GAIMAN AND CHARLES VESS'

STARDUST

"Go, and Catch a Falling Star..."

Beginning in October.

Suggested for mature readers.

VERTIGO

DC COMICS

Also available soon: Poster, t-shirt, and collectible prints.

To find the nearest comics shop, call 1-888-COMIC BOOK.

From a town at the edge of the world to the darkest corner of Faerie, a tale of magic and romance for grown-ups of all ages.

Four Prestige issues in a special illustrated story format. *By the World Fantasy Award-winning creators of The Sandman's "A Midsummer Night's Dream."*

© 1997 NEIL GAIMAN AND CHARLES VESS. ALL RIGHTS RESERVED. VERTIGO © DC COMICS.

Smith writes comic book starring Jay and Silent Bob

'Clerks: The Comic Book' and other Smith mini-series are also upcoming from Oni Press

Chasing Amy Director Kevin Smith will bring his Jay and Silent Bob characters to comics in the first issue of a new monthly anthology title scheduled to begin in January and in a *Clerks* one-shot title tentatively scheduled for February or March. Smith himself will write the stories for both titles, which publisher Oni Press said will be followed by more one-shots and mini-series from Smith.

Oni Press announced it has reached an agreement with Producer Scott Mosier of Smith's View Askew Productions to publish a story featuring Jay and Silent Bob in a black-and-white monthly comic book called *Oni Double Feature*. Smith's story will be drawn by Matt Wagner .

Smith commented, "I've made it pretty clear to anybody that's bothered to listen: *I love comics!* And I'm very stoked at the prospect of applying my writing skills to the medium I feel most at home with. When Oni Co-Publisher Bob Schreck contacted us about exploring some licensing possibilities, we didn't hesitate one second. We hold him and Oni Co-Publisher Joe Nozemack in high regard and we were wondering where and when he was going to resurface since his departure from Dark Horse in December. Meanwhile, we just can't wait to see people's reaction to what we've got going on in *Oni Double Feature* and the upcoming *Clerks* one-shot."

Oni Double Feature #1 leads with "Walt Flannigan's Dog," a 15-page story featuring Jay and Silent Bob, which will be readers' first look at Smith's new work for the comics medium.

Schreck commented, "I think that the combination of Kevin, Matt Wagner, and Jay and Silent Bob in the premier issue of *Oni Double Feature* is gonna rock! Our intent is to work with Scott and Kevin at putting together fun and interesting projects based upon their cinematic creations. However, we are not going to burn out ourselves or our audience by churning out issue after issue in an effort to attain some delusional market-share status."

Plans are still in the works for *Clerks: The Comic Book* and other Smith-generated projects to be spread over the coming months. *Clerks* will be drawn by Jim Mahfood and will feature a cover by Gilbert Hernandez.

Nozemack said, "We are very excited to be working with Kevin, Scott, and the entire View Askew team. The characters that Kevin has created in his films have clearly hit a chord with today's younger moviegoing audiences, and we're certain that, with Kevin Smith at the helm of these new titles, our comic-book audience will react much the same way."

Both *Clerks* and *Oni Double Feature* will be 32-page, black-and-white titles. As its name implies, *Oni Double Feature* will offer a pair of stories each month. In addition to the Jay and Silent Bob story, the first issue will feature the first 15-page installment of a new, 30-page underground-style tale written and drawn by the Pander Bros. Rounding out this first issue is a new one-page *Milk 'n' Cheese* strip on the inside front cover. Each story will have its own cover, one by Matt Wagner and one on the reverse side by the Pander Bros.

Subsequent issues will feature stories ranging from a new *Too Much Coffee Man* vignette to new work by Bill Sienkiewicz.

Under a cover by Paul Pope, the second issue will conclude the Pander Bros.' "Secret Broadcast" and introduce the first of two 15-page installments of "Car Crash on the 405," a new autobiographical tale by Pope. The inside front cover will feature a *Too Much Coffee Man* strip written and drawn by Shannon Wheeler.

The third issue will have Pope's concluding chapter and the beginning of Troy Nixey's "Bacon." The cover to #3 is also by Troy, and the inside front cover will feature a one-pager by Judd Winick. Readers with cable might remember Winick from MTV's *Real World* shot in San Francisco. Judd has had a syndicated newspaper strip for the last several years, *Frumpy The Clown*.

Sienkiewicz is scheduled to contribute a new two-part story to be presented in #4 and #5.

Schreck and Nozemack launch Oni Press

Comics professionals Bob Schreck and Joe Nozemack announced the formation of comic-book publishing house Oni Press in July and spent much of the Comic-Con International: San Diego meeting with creators.

Nozemack said, "Both Bob and I have had a long-time desire to bring our talents into play to create a productive, profitable, and creative environment — a place within which comics professionals can create great stories, knowing that Bob and I will bring all our talents to bear in securing them the best possible audience."

"It is our intent to offer a high-quality, attractively packaged comic book designed to bring comics readers expertly crafted stories married to the finest artwork," Schreck said. "We will start with a modest line, beginning with two or three black-and-white, monthly comic books that will have a staggered launch beginning in the fall and winter of '97. We intend to keep our growth as slow and steady as possible. Most of the current comics publishers seem to have lost that keen eye for new talent and the enthusiasm it takes to successfully establish that talent."

PEANUTS ORIGINALS $950

"Mark J. Cohen brings the cartoonist and collector together"

Catalog #2 NOW AVAILABLE! $5.00 refundable with first purchase

CBG Customer Service Award - 1996

Mark J. Cohen
P.O. Box 1892-B
Santa Rosa, CA 95402
Phone (707) 528-3440
FAX (707) 528-2451
E mail Markomics@aol.com
Check Out Mark Cohen's Web Site at http://www.markomics.com

We presently have a large stock of Peanuts originals from the 1980s and '90s. All major characters are represented.

Send $5 for the current selection PLUS 2 catalogs of other cartoon art, refundable with your first purchase. Selected originals are discounted for PEANUTS COLLECTOR CLUB members. Just Ask.

MAKE A DATE WITH DARK HORSE

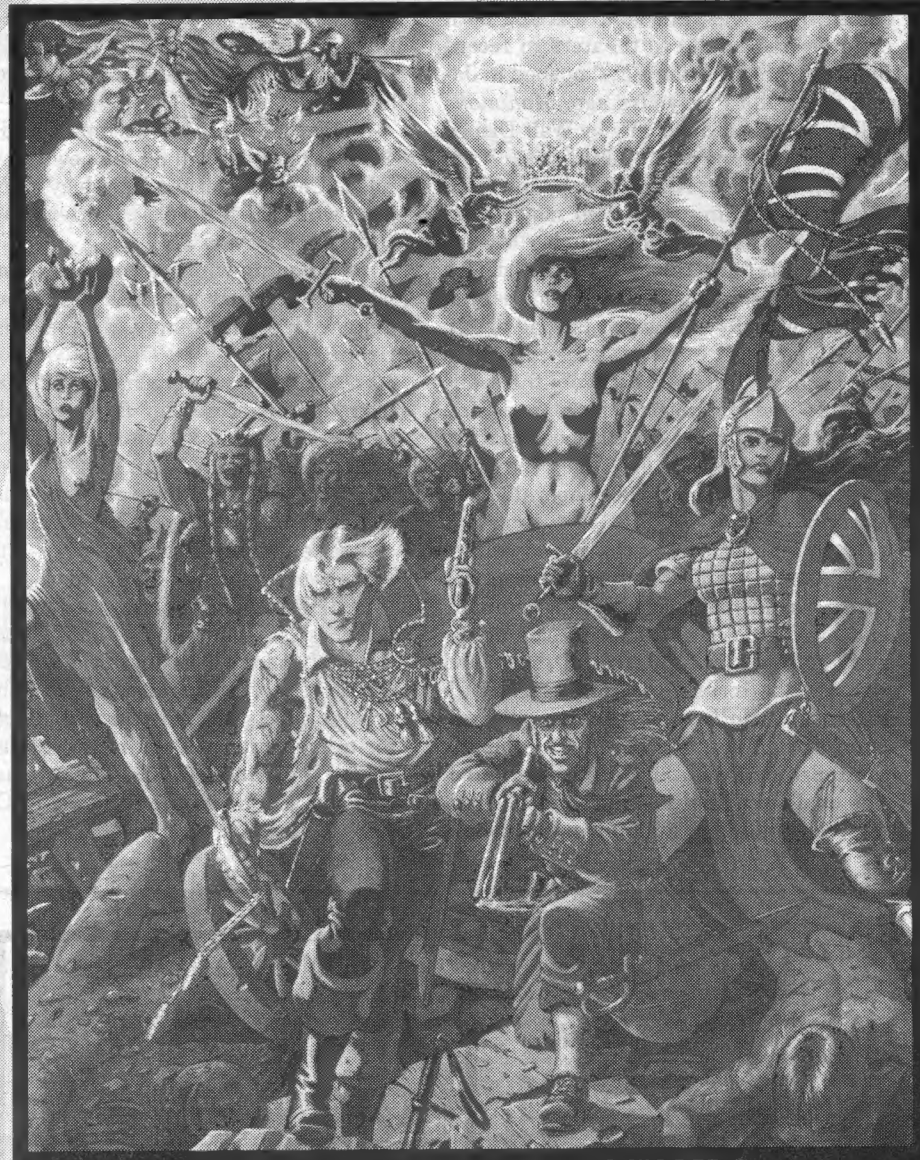

LUTHER ARKWRIGHT PRINT OCTOBER 1

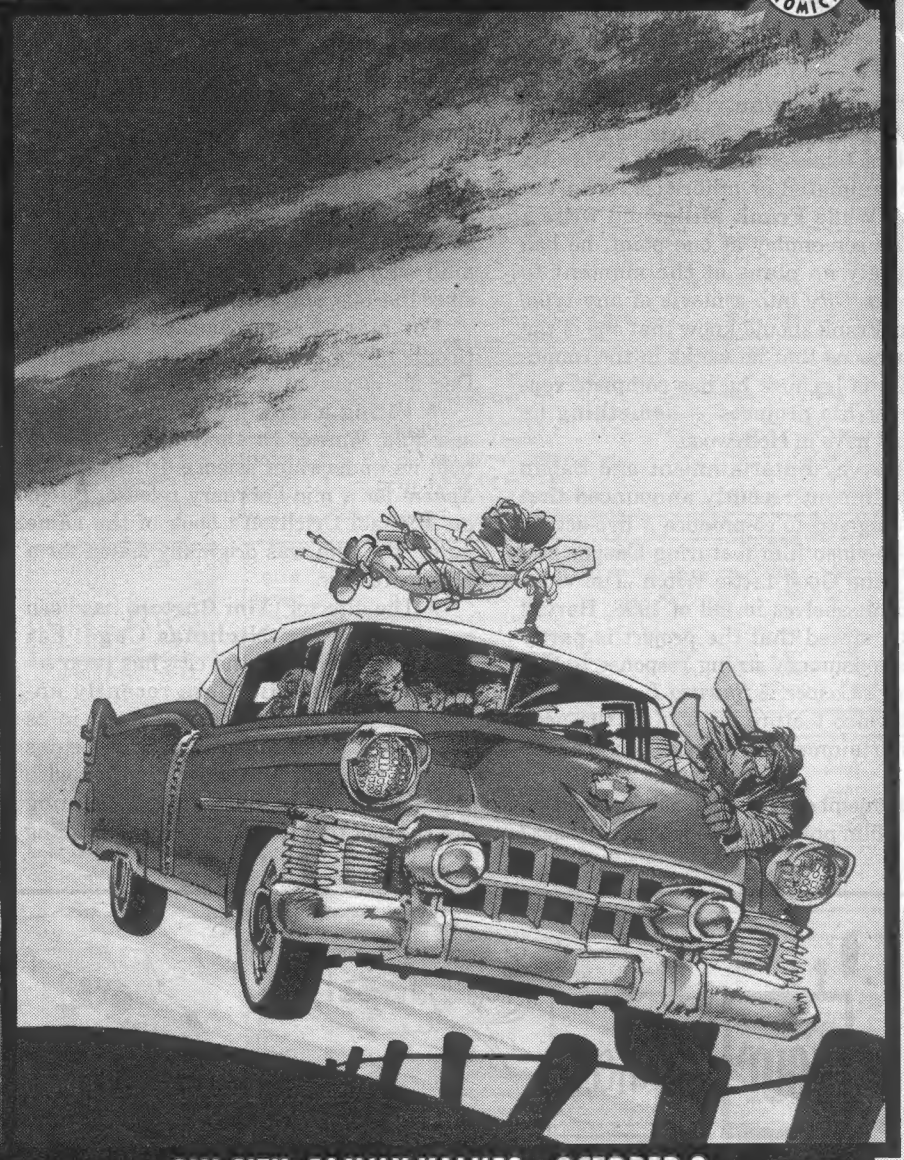

SIN CITY: FAMILY VALUES OCTOBER 8

OCTOBER

SUN	MON	TUES	WED	THUR	FRI	SAT
28 Confucus' B-day	29 CHARLES ADDAMS DIED 9 YEARS AGO	30 CHESTER GOULD'S "THE ADVENTURES OF DICK TRACY" CAME TO RADIO	1	2 Spanky's B-day (Our Gang!) ROSH HASHANAH	3 CPT. KANGAROO PREMIERED 1955	4
5	6 1965 - "THE PINK PANTHER" WON A GOLD RECORD!	7 A U.S. HOUSE SUBCOMMITTEE BEGAN INVESTIGATING RIGGED, TV QUIZ SHOWS	8 Sigourney (Susan) Weaver's B-day	9 JOAN RIVERS DEBUTED HER NEW "THE LATE SHOW" ON FOX NETWORK	10	11 Bill and Hillary's anniversary Get fondue pot

STUFF TO READ

Classic Star Wars: Han Solo at Stars' End TPB
Adventures of Luther Arkwright print
Nexus: Nightmare in Blue #4
Star Wars: X-Wing Rogue Squadron #23
Edgar Rice Burroughs' Tarzan: Tooth and Nail #1
Two Faces of Tomorrow #3

STUFF TO READ

Age of Reptiles: Carnivores lithograph #2
Art of Comic-Book Inking
Dark Horse Presents #125
Girls & Friends portfolio
Sin City: Family Values TPB
Tarzan vs. Predator: At the Earth's Core TPB

The Adventures of Luther Arkwright TM & © 1997 Bryan Talbot. Sin City ® & © 1997 Frank Miller, Inc. All rights reserved. "Dwight," "Ava," and "Marv" and all other characters featured and the distinctive likenesses thereof are trademarks of Frank Miller, Inc. Dark Horse Comics ® and the Dark Horse logo are registered trademarks of Dark Horse Comics, Inc. All rights reserved.

No 'Sin City' on the big screen, but Wendy the Witch on video and Pittsburgh = Metropolis

MASS O' MEDIA
By Matt Brady

★ "Absolutely untrue." That's what Dark Horse's **Diana Schutz** said about persistent Internet rumors that a *Sin City* movie, animated or otherwise, is in the works. "While **Frank Miller** did write a *Sin City* screenplay at one point, he has absolutely no plans at the moment to make *Sin City* into a movie of any type. Fans of Frank should know that one of the main reasons that he works in the comics medium is because he has complete control over his projects — something he wouldn't have in Hollywood."

★ Harvey Entertainment and Saban Entertainment recently announced that they've agreed to co-produce a live-action, direct-to-video film featuring Casper and Wendy the Good Little Witch. The video should hit shelves in fall of 1998. Harvey officials stated that the project is partly due to consumers' strong response to this summer's *Casper: A Spirited Beginning* direct-to-video feature, as well as the need for entertainment properties for pre-teen girls.

★ Remember reading about a Jason vs. Freddy film project here a few weeks back? Turns out that the screenplay for the movie was written by none other than **James** (*Starman*) **Robinson**. "It was just a matter of being in the right place at the right time," Robinson said. "I'm friends with **David Goyer**, and I also had a spec script in, and the two just worked out, and I got the job." Don't look for The Shade to make a guest appearance.

★ Following up on his critical, if not commercial, success in *George of the Jungle*, **Brendan Fraser** has signed on for the leading role in *Blast from the Past* for New Line Cinema, according to *The Hollywood Reporter*. In the film, Fraser plays a man who was raised in a bomb shelter since the '60s, and emerges into the '90s.

For more Fraser action, check out *George of the Jungle*, hitting video stores Dec. 2.

★ Citing a crowded holiday theater schedule, Warner Brothers has decided to hold its underwater science-fiction thriller *Sphere* for a mid-February release. Based on Michael Crichton's book of the same name, the film was originally slated for a holiday release.

★ The director (**Tim Burton**) has been named, the star (**Nicholas Cage**) has been cast, and, now, the city has been selected. Warner Brothers recently announced that Pittsburgh will stand in as Metropolis when *Superman Lives* begins filming this fall. For those familiar with Pittsburgh, insiders are already pointing out the fact that downtown's PPG building looks a lot like a place Lex Luthor would call home.

★ Meanwhile, in Japan, *The Princess Mononoke* is shattering all national box-office records. The animated film by **Hayao Miyazaki** tells the story of a young girl raised by wolves, and is attracting both children and adults to theaters in record numbers, not seen since *E.T.* opened in Japan more than 12 years ago. *Mononoke* will be distributed globally by Walt Disney Studios beginning next March.

★ So what does **Alan Moore** have to do with the upcoming *From Hell* movie from New Line Cinema? Not much. "My involvement is fairly minor," Moore said. "It's still going ahead as far as I understand, but this is Hollywood we're talking about, so nothing is set in stone. I see the movie as a separate piece of work from the comic book. It may or may not be a good film, and there's nothing I can do about that. To me, the actual work is *From Hell* the comic book, and anything else is a separate piece of work."

★ In an odd twist of Hollywood politics and finances, Carolco Pictures Co-Founder **Andy Vajna** has formed a new company and has signed a $7.5 million sale agreement to buy a half-interest of the sequel rights to the Terminator franchise. According to *The Hollywood Reporter*, the remaining half share is held by a company controlled by Producer **Gale Anne Hurd**. The deal's not final just yet, and competitors can bid at an auction in October in Los Angeles bankruptcy court.

★ Universal Pictures has purchased the rights to British playwright **Michael Cooney**'s *Earth Dick*, a science-fiction detective-*noir* story about a Philip Marlowe-type detective who has to travel off-planet to solve a case. At one time, the pitch held the interest of Dreamworks SKG, Paramount, and **Mario Kassar**'s MK Productions.

★ Warner Brothers has announced that **Tracy Scoggins** will fill the newly created role of Captain Elizabeth Lochley on *Babylon 5* when the fifth season of the series begins in January on TNT.

★ Grammy-winning composer **Danny Elfman** recently signed a multi-picture deal with Walt Disney Motion Picture Group, according to *The Hollywood Reporter*. Under the agreement, Elfman, famous for his scores for *Batman* and *Edward Scissorhands* among others, will write, direct, and produce films for the studio. The deal is non-exclusive when it comes to music, however — Elfman can continue scoring films for other studios while working on films for Disney.

★ *Lost in Space* and now — *The Thunderbirds*? According to *The Hollywood Reporter*, London's Working Title Films is in the process of putting together an in-house special effects company to provide effects for a live-action version of the 1960s UK series *The Thunderbirds*. The original series can still be seen on the Sci-Fi Channel.

Four Color Images Inc.
the gallery of comic art

32 Watts Street * New York NY 10013
212 431-4234**212 431-3912 fax
ComicArt@aol.com
http://members.aol.com/comicart/index.htm

The Art of Comics
*
Comics as Art
Our fully illustrated catalogue is always available for $5.00. Deductible from 1st purchase of original artwork. Payable by money order, check or credit card. International catalogue orders are $10.00.

KENT WILLIAMS

Pencil Drawings

clockwise from top left:

Kingdom 12x10 $175.00

Hawkman 12x10 $215.00

The Demon 12x10 $215.00

Hawkman #2 12x10 $175.00

all drawings are initialed by the artist bottom right.

US s/h/insurance $7.00
Worldwide s/h/insurance $12.00

Four Color Images also has a large selection of painted and pen and ink work by Kent Williams. All work is pictured in our catalogue

Kingdom, The Demon, and Hawkman are ™ and © 1997 DC Comics. All Rights Reserved.

Our 20th Anniversary 1977-1997
MYLAR BAGS
Guaranteed Lowest Prices
Highest Quality
We will beat any price or quote by at least 10%

From the Author of The Photo Journal Guides to Comics

Ernie Gerber presents: The Original Printing of

THE PHOTO-JOURNAL GUIDE TO COMICS

Vol 1	A-J	All Comics 1933-1962	$75.00
Vol 2	K-Z	All Comics 1933-1962	$75.00
Vol 3	A-J	Marvel Comics 1962-1990	$29.95
Vol 4	K-Z	Marvel Comics 1962-1990	$29.95

Shipping: Add $6 per volume

Diamond Comic Distributors, Inc.

We are pleased to announce: Diamond Comic Distributors carry all our products which are available to Comic Book Specialty Shops.

Retailers: Be sure to look for the line of E. Gerber Collecting Supplies in issues of *PREVIEW*.

Diamond Star System

Ernie Gerber Presents: The Best Preservation & Storage Products at the World's Lowest Prices

HALF-BACK™
24 mil Acid-Free Backing Board with 3% alkaline buffer throughout. White both sides.

Cat#	Size	Description	Price per: 100	1000	5000	(1000) Bundle
675HB	6 3/4 x 10 1/8	Current Comics	$8	$59	$56 /1000	$53
700HB	7 x 10 1/4	Standard Comics	8	60	57 /1000	54
725HB	7 1/4 x 10 1/4	Silver/Gold Comics	9	66	62 /1000	59
758HB	7 5/8 x 10 3/8	Gold Age Comics	9	67	63 /1000	60
778HB	7 7/8 x 10 3/8	Super Gold Age Comics	11	79	65 /1000	61
825HB	8 1/4 x 10 3/4	Large Comics, Mags & Letter	11	81	67 /1000	63

Bundles are boxed, Others are professionally packed in shrinkwrap.

FULL-BACK™
42 mil Acid-Free Backing Board with 3% alkaline buffer throughout. White both sides.

Cat#	Size	Description	Price per: 50	200	1000	(500) Bundle
658FB	6 5/8 x 10 1/4	Current Comics	$11	$36	$145	$65
678FB	6 7/8 x 10 1/4	Standard Comics	11	37	148	67
725FB	7 1/4 x 10 1/4	Silver/Gold Comics	11	38	152	68
750FB	7 1/2 x 10 3/8	Gold Age Comics	12	40	159	70
775FB	7 3/4 x 10 3/8	Super Gold Age Comics	13	45	178	72
825FB	8 1/4 x 10 3/4	Large Comics, Mags & Letter	13	45	178	74

Bundles are boxed, Others are professionally packed in shrinkwrap.

ACID FREE BOXES

Solid 52 mil, grey outside, white inside, acid-free, 3% alkaline buffered throughout. Shipped flat.

Cat#	Size	Description	Price per: 5	20	40
17	11 x 7 x 11	Current Comics	$33	$120	$195
16	11 1/2 x 8 x 11 1/2	Silver/Gold Comics	36	124	199
18	12 x 9 x 12	Super Gold/Magazines	39	144	230
	Acid-free, corrugated box. All white. Shipped flat.				
20	15 x 8 x 11 1/2	Current to Gold Age Comics	$22	$82	$130
	Acid-free, 3% alkaline buffered throughout. 200 lb. grey corrugated. Shipped flat.				
13	15 x 8 x 11 1/2	Silver/Gold Comics	$36	$130	$230
15	15 x 9 x 12 1/2	Super Gold/Magazines	40	144	260
	Acid-free Flip-Top. 52 mil Solid grey/white. 3% alkaline buffered throughout. Shipped fully assembled, metal reinforced edges.				
10	8 x 4 x 11	Silver/Gold Comics	$33	$122	$195
	Top of the line. Acid-free, Lignin-free. Flip-Top, Double-Walled, 3% alkaline buffered.				
22	15 x 8 x 11 1/2	Silver/Gold Comics	$47	$174	$278

Free 280 Product Catalog

Call for Free Catalog 280 Products in Stock!
Includes Mylar & Backing Boards sized for the following collectibles.

6 Comic Sizes & Magazine Sizes	10 Map Sizes	6 Newspaper Sizes
5 Photo & Print Sizes	Lobby Cards & Portfolios	45 rpm Records
Stamps & Coins	Paper Money & Envelopes	8 Original Art Sizes
5 Movie Poster Sizes	Reader's Digest & Paperbacks	41 Stock Sizes!

Shipping Charges

SHIPPING COST CHART

Total Value of your Entire Order	Add Shipping Charges
$0 - $50	$5
51 - 100	8
101 - 200	12
201 - 350	18
351 - above	2

SHIPPING COST SURCHARGES

In addition to the shipping cost chart ADD the following surcharge for the following products only.

Acid-Free Boxes	50¢ each box
AF Backing Boards:	$2 / 100 boards
Diamond Cases	$2 each Case

Example:
If your total order was: **Shipping**
$190 **$12.00** (general)
had: 200 Full Backs **4.00** (boards)
and 5 Boxes **2.50** (boxes)
Total Shipping **$18.50**

FREE SAMPLE KIT
(Postpaid)
call 1-702-883-4100
one Acid-Free Board
one 4 mil Tops! w/Slip-Lock
one 2 mil Mylites2

SUPER SAMPLE KIT
($29.00 Postpaid)
1 of every Mylar Sleeve design and size in this ad. (41)
1 of every Backing Board (12)
1 of each Preservation Product.

Discount Shipping

We Ship Most Products within 48 Hours

Mylar® Trademark of DuPont Co.
All other trademarks (TM) E. Gerber Products, Inc.
Copyright 1997. All rights reserved.

Mylites2™
2 mil Mylar® D with 1"+ flap

Cat#	Size	Description	Price per: 50	200	1000	(500) Bundle
700M2	7 x 10 3/4	Current Comics	$10	$33	$132	$59
725M2	7 1/4 x 10 3/4	Standard Comics	11	36	145	64
775M2	7 3/4 x 10 3/4	Silver/Gold Comics	11	37	146	68
800M2	8 x 11 1/2	Gold Age Comics	12	40	168	72
825M2	8 1/4 x 11 1/2	Super Gold Age Comics	14	46	185	74
875M2	8 3/4 x 11 1/2	Large Comics, Mags & Letter	15	50	198	78

Bundles are boxed, Others are professionally packed in shrinkwrap.

Mylites™
1 mil Mylar® D with 1"+ flap

Cat#	Size	Description	Price per: 100	500	3000	(1000) Bundle
700M	7 x 10 3/4	Current Comics	$16	$74	$118 /1000	$85
725M	7 1/4 x 10 3/4	Standard Comics	17	75	120 /1000	95
775M	7 3/4 x 10 3/4	Silver/Gold Comics	18	76	122 /1000	105
800M	8 x 10 3/4	Gold Age Comics	19	77	123 /1000	110
825M	8 1/4 x 10 3/4	Super Gold Age Comics	19	78	124 /1000	115

MYLARS®
4 mil Mylar® D. Opening edges offset for ease of entry.

Cat#	Size	Description	Price per: 10	50	200	1000	(500) Bundle
700MY	7 x 10 3/4	Current Comics	$5.50	$17	$56	$224	$100
725MY	7 1/4 x 10 3/4	Standard Comics	6	18	59	237	105
775MY	7 3/4 x 10 3/4	Silver/Gold Comics	6.25	19	63	250	110
800MY	8 x 11 1/2	Gold Age Comics	6.50	20	66	264	115
825MY	8 1/4 x 11 1/2	Super Gold Age Comics	7.25	22	73	290	120
875MY	8 3/4 x 11 1/2	Large Comics, Mags & Letter	7.50	23	75	298	130

SNUGS™
4 mil Mylar® D. with 2 flaps.

Cat#	Size	Description	Price per: 10	50	200	1000
700S	7 x 10 3/4	Current Comics	$6	$18	$63	$265
725S	7 1/4 x 10 3/4	Standard Comics	6.25	19	65	275
775S	7 3/4 x 10 3/4	Silver/Gold Comics	7	21	70	280
800S	8 x 11 1/2	Gold Age Comics	7.50	23	74	295
825S	8 1/4 x 11 1/2	Super Gold Age Comics	8.25	25	82	330
875S	8 3/4 x 11 1/2	Large Comics, Mags & Letter	9	27	89	356

TOPS!™
4 mil Mylar® D. with safety beads. Can be sealed with Slip-Locks™

Cat#	Size	Description	Price per: 10	50	200	1000
700T	7 x 10 3/4	Current Comics	$7	$21	$69	278
725T	7 1/4 x 10 3/4	Standard Comics	7.25	22	72	288
775T	7 3/4 x 10 3/4	Silver/Gold Comics	7.50	23	74	294
800T	8 x 11 1/2	Gold Age Comics	8	24	77	309
825T	8 1/4 x 11 1/2	Super Gold Age Comics	8.50	26	86	346
875T	8 3/4 x 11 1/2	Large Comics, Mags & Letter	9	28	91	363
SL	Slip-Lock matches width of sleeve opening		5	15	50	198

SHUR-LOCK™
4 mil Mylar® D. with pre-folded flaps.

Cat#	Size	Description	Price per: 10	50	200	1000
700SHL	7 x 10 3/4	Current Comics	$8	$23	$76	$304
725SHL	7 1/4 x 10 3/4	Standard Comics	8.50	24	80	317
775SHL	7 3/4 x 10 3/4	Silver/Gold Comics	8.75	25	83	330
800SHL	8 x 11 1/2	Gold Age Comics	9	26	86	343
825SHL	8 1/4 x 11 1/2	Super Gold Age Comics	9.50	29	95	380
875SHL	8 3/4 x 11 1/2	Large Comics, Mags & Letter	10.50	31	102	410

BINDER TOPS!™
4 mil Mylar® D. Top-loading for 3 ring binders.

Cat#	Size	Description	Price per: 5	25	100	500
700BT	7 x 10 3/4	Current Comics	$5	$15	$50	$198
725BT	7 1/4 x 10 3/4	Standard Comics	5.25	16	51	205
775BT	7 3/4 x 10 3/4	Silver/Gold Comics	5.50	17	55	218
800BT	8 x 11 1/2	Gold Age Comics	6	18	58	231
825BT	8 1/4 x 11 1/2	Super Gold Age Comics	6.25	19	61	240
875BT	8 3/4 x 11 1/2	Large Comics, Mags & Letter	6.50	20	65	250
SL	Slip-Locks matches width of sleeve opening		3	8	27	104

DIAMOND CASE™
Glass Vault 11 x 14 outside dimensions
Includes Mylar® Tops! limited to 1/4" thick comics.

Cat#	Fits Tops! Size	Description	Visible Framed Size	Price per: 1	10	50
725DC	725T	Standard Comics	6 7/8 x 10	$19.50	$175	$749
775DC	775T	Silver/Gold Comics	7 1/4 x 10 1/4	19.75	176	775
825DC	825T	Gold Age Comics	7 3/4 x 10 3/8	19.95	177	798

UV SHEETS
4 mil Mylar® D sheets with 99% UV block. Insert into existing sleeves.

Cat#	Size	Description	Price per: 10	100
675UVS	6 3/4 x 10 1/4	Current Comics	$8	$55
700UVS	7 x 10 1/4	Standard Comics	8	59
750UVS	7 1/4 x 10 1/4	Silver/Gold Comics	9	64
758UVS	7 5/8 x 10 1/4	Gold Age Comics	10	71
778UVS	7 7/8 x 10 3/4	Super Gold Comics	11	75
825UVS	8 1/4 x 10 3/4	Large Comics, Mags & Letter	12	80

We also carry UV-Tops!, Oxy-Sorb, Vapor-Sorb, Art-Sorb & Dry-Pack, De-acidification Sheets, Double-faced Archival Tape & Document Repair Tape.

Top of the Line Preservation And Storage Supplies
...At The Lowest Prices
E. Gerber PRODUCTS, INC.

Toll-free orders only: **800-79-MYLAR** (800-796-9527)
Information: **702-883-4100**
24 hr Fax orders: **702-883-4179**
or send check or M/O to:

E Gerber Products, Inc
PO Box 201
Glenbrook, NV 89413

VISA® MasterCard

KA BOOM!

EVIL ERNIE: DESTROYER T-SHIRT

Evil Ernie's path of destruction continues with this all-new explosive illustration by Steven Hughes. Run for cover...hide if you can...but no one escapes his wrath. Evil Ernie is here to stay, spreading Chaos wherever he goes!

Multi-color Screenprint, Black 100% Cotton T-shirt.

$16.95 S-XL $19.95 XXL

plus $2.50 postage & handling

Evil Ernie & Chaos! Classic Monsters TM & © 1997 Chaos! Comics A.R.R

CHAOS! CLASSIC MONSTERS T-SHIRT

We've got more ghouls than you can shake a stick at, and they're all right here. The *Chaos! Classic Monsters T-shirt*, featuring the art of Kyle Hotz, is a crowd-pleaser for both the living and undead.

Multi-color Screenprint, Black 100% Cotton T-shirt.

$16.95 S-XL $19.95 XXL

plus $2.50 postage & handling

15 YEARS OF QUALITY PRODUCTS 1982-1997 GRAPHITTI DESIGNS

Available at quality retail comic outlets or order direct from Graphitti Designs at...

1-800-699-0115

Visa and Mastercard accepted. Order by phone or by mail using the address listed below. CA residents add 7 3/4% sales tax.

VISA MasterCard

1140 N. Kraemer Blvd., Unit B
Anaheim, CA 92806-1919 • Tel: 714-632-3356
http://www.graphittidesigns.com

Graphitti DESIGNS

Visit Our New Site!

Letters intended for publication should be addressed to *Oh, So?*, ***Comics Buyer's Guide***, 700 E. State St., Iola, WI 54990. It is not possible to publish all letters received, and I cannot reply to letters which we do not print.

Letters will be edited and may be cut due to length and other considerations. Responses to *Oh, So?* will be in first person, and — unless otherwise identified — will be by Maggie Thompson. Other respondents are signified by their initials:

BWF: Associate Editor Brent Frankenhoff
JJM: Associate Editor John Jackson Miller
JG: Associate Editor Joyce Greenholdt
MD: News Editor Michael Dean

Our **e-mail address** for **letters to the editor** is **ohso@krause.com**. You *must* include your name, address, and a daytime phone number on any electronic communication for it to be considered for publication. If part or all of your message is specifically *not* for republication, please indicate that in your message.

Manuscripts and cartoons should only be sent by mail to Maggie Thompson, ***Comics Buyer's Guide***, 700 E. State St., Iola, WI 54990; by fax to Maggie Thompson at (715) 445-4087; or by e-mail to **pitchcbg@krause.com**. However, no responsibility is stated or implied for unsolicited manuscripts, nor can any guarantee be given when a specific submission will appear in print. Manuscripts submitted on paper should be typewritten and double-spaced and contain absolutely no words in all capital letters. Please indent for paragraphs. Manuscripts submitted by electronic mail should be sent as basic e-mail text. When sending cartoons or photographs in paper form, please do not send originals. Send stats, veloxes, copies, or photocopies. Return of art cannot be guaranteed. When sending graphics via computer, inquire by e-mail first about file formats before sending files.

Press releases and review copies should only be sent to Maggie Thompson, ***Comics Buyer's Guide***, 700 E. State St., Iola, WI 54990; faxed to Maggie Thompson at (715) 445-4087; or e-mailed to **cbgnews@krause.com**. Format policies for press releases and graphics are described in the above paragraph. Directions to company websites alone do not constitute acceptable press releases for consideration. Check page 4 for appropriate contact information.

The editorial department does not handle subscription and advertising questions.

The best way to get in touch with us is by e-mail, fax, mail, and phone (in that order).

Chris Juricich
1808 Chestnut St.
Berkeley, CA 94702

While I don't have a copy of the letter in question before me (as published in ***CBG*** #1243) your editorial response about trading time for money as far as one's willingness to seek less expensive "sale" items, perhaps, of the same issue is certainly true. The thought that the cost of attending the San Diego Comic Con needs also to be factored into the relative costs and merits of putting myself into the role of "dealer" *vis-à-vis* my own status as collector is certainly true.

For that matter, I should also factor in the costs I might accrue driving around the San Francisco Bay Area in search of comics shops with good bargain bins or good sales. Yeah, I should. But I don't.

While all of your response certainly made sense in some economic manner, I realize that I never really sit and figure my gas and car-maintenance costs, hotel charges, and what-have-you when attending a convention, either. The reason is simple (other than it is an incredible bother): If I do factor in such costs, I must also add intrinsic values undeclared in these transactions.

One: I enjoy the search. For this collector, finding the good value is only part of the equation. The actual process of seeking out "strange new comics shops" (roll Bill Shatner's opening monologue here, please) is, indeed, part of my pleasure.

Two: Attending the San Diego Con is more than simply attending a dealers' room, because the entire gestalt of attending panel discussions, meeting new and old friends, or stumbling across entirely new comics-related items can't easily have a monetary value placed on it.

It's that human factor that throws simple financial values against the wall when it comes to comics collecting or any other hobby. God, it's just fun! Granted, I may, indeed, be trading time for money — but at least I feel that my time is being well spent, so long as I enjoy myself.

Just thought an added perspective could be tossed into the pot of this train of thought.

[Whoa! Block that metaphor!

You're absolutely right, of course, that conventions have much to offer in addition to chances to buy comics. It's simply that you ***were*** *discussing comics buying at cons in economic terms — and I like to establish every so often that dealers who, for example, offer a variety of back issues at sometimes higher prices are not overcharging if they have to factor into their costs the economic realities of convention attendance.]*

David Seidman
Marketing Director, Claypool Comics

Now hold it right there!

"[Adult-film actress] Hyapatia Lee certainly showed much more sartorial taste and decorum than, say, Elvira."

That comment came from Carnal Comics' Jay Allen Sanford in ***CBG*** #1245, and it's wrong.

It's wrong because Jay was talking about the women featured at the Comic-Con International: San Diego exhibitor booths last year. Elvira didn't appear at San Diego last year.

It's wrong because when Elvira did appear, in 1995, her "sartorial taste" meant her usual floor-length black gown. How were Ms. Lee's fringed buckskins more tasteful than that?

It's wrong because Elvira's "decorum" was impeccable: prompt and pleasant with the Claypool and convention staffers, articulate and responsive to the press, full of friendly banter for adult fans who found her sexy, and warm and patient with kids awed at meeting her in person. We loved having her at the Claypool booth.

So hold it right there, Jay! You can pick on anyone you like, but when you start tossing mud Elvira's way — well, them's fightin' words!

Ted Hertel Jr.
Bouchercon '99
P.O. Box 341218
Milwaukee, WI 53234

Re: Bouchercon '99

I want to take this opportunity to

(Continues on Page 14)

Cow-Boy By Jay Hosler

The Gothic Scrolls™

DRAYVEN

ARE YOU PREPARED TO REALIZE THE TRUTH OF OUR EXISTENCE? I AM DRAYVEN, THE FIRST OF THE VAMPYRE! LISTEN TO MY TALE AS I TELL YOU OF THE FACTS CONCERNING MY KIND, AS YOU WILL THEN BE AWARE OF THE EVIL THAT IS ABOUT TO COME INTO YOUR BEAUTIFUL WORLD!

WRITTEN AND ILLUSTRATED BY DAVID HERNANDEZ

32 PAGES COLOR

ON SALE MONTHLY IN NOVEMBER!! GUARANTEED

WE EXIST! WE FEED! WE KILL!

DAVDEZ

The Gothic Scroll

WRITTEN AND ILLUSTRATED BY DAVID HERNANDEZ IS AN ALL NEW MONTHLY SERIES THAT RE-EXAMINES THE HISTORY OF THE TRUE VAMPYRE!! THE STORY BEGINS IN ANCIENT EGYPT AND FOLLOWS THE SLAVE DRAYVEN AS HE IS CAPTURED BY DEMONS THAT FEED ON HIS BLOOD. AFTER FALLING IN LOVE WITH AN EGYPTIAN WHO ALSO SHARES HIS FATE, DRAYVEN IS FORCED TO LEAVE EGYPT. YOU WILL THEN LEARN OF THE TRUTHS THAT HAVE PURPOSELY BEEN CLOUDED BY POWERFUL BEINGS. THE TRUTHS THAT SURROUND THE VAMPYRE MYTH!

◆ Comic Book Retailers
◆ Booksellers
◆ Dealers

SELECTED BUD PLANT STOCK IS NOW AVAILABLE AT WHOLESALE

We have a 24-page illustrated catalog of about 400 items available at wholesale prices, from 40% to 85% off cover price. Most of these are "remainder" or sale books. **All** are also available in our regular *Incredible Catalog*, usually at discount prices.

We can deal only with bona-fide dealers with resale numbers; collectors should not apply.

We require prepayment (no terms are available) by check or charge card. Strict minimums including an average of three copies of each item are enforced. Exact freight by UPS is charged.

New items in Wholesale Catalog #4, mostly at 75% to 85% off cover price, include:

Ray Bradbury Chronicles *signed/limited editions*
Vaughn Bode's Poemtoons
Lone Wolf & Cub *graphic novels*
Heavy Metal *graphic novels*
Painted Ladies Cards
Earl MacPherson *signed prints*
Paper Tiger *art books*
Visions of Arzach
Tundra Sketchbooks
Clive Barker's Shadows in Eden
Prince Valiant
Cobalt 60
Elric *two graphic novels*
Penthouse Comix
Gil Elvgren & J.C. Leyendecker Poster Books

Collectors: **Contact us for our Incredible 240pg Retail Catalog. Only $3, redeemable on 1st order.**

Included in Wholesale Catalog #4 are titles from Malibu/Eternity, Fantagraphics, Kitchen Sink, NBM, Stabur, etc.; adult graphic novels from Catalan; as well as the entire back-stock of Richard Corben's Fantagor Press.

For your free copy, direct your call to Todd Wulf at 800-242-6642, M-F, 9-5 PST
or by Fax: (916) 273-0915
e-mail: cs@budplant.com

Bud Plant Comic Art
P.O. Box 1689-CBW
Grass Valley, CA 95945

Code: CBW

Oh, So?

From Page 12

announce to all of your readers that the 30th World Mystery Convention, Bouchercon, will be held in Milwaukee Sept. 30 through Oct. 3, 1999. I know that this is two years in advance, but it is not too early to begin making plans.

Our guest of honor will be of interest to just about everyone. Max Allan Collins has been writing mysteries and producing comics-related work for 25 years. He has a long list of titles which are well worth reading, in particular the Nate Heller series, which started with the brilliant *True Detective* (the first of the Nitti trilogy) and runs through his latest, *Damned in Paradise*. These are among the finest, most thorough, and most entertaining historical mysteries ever written.

Al, of course, is also well known for his work on the *Dick Tracy* comic strip and his writing on *Batman*, as well as on the longest-running private-eye series in comic books, *Ms. Tree*.

The toastmaster for the convention is well-known mystery writer Parnell Hall, whose Stanley Hastings series is hilarious. Bouchercon '99 expects to draw 300 to 400 authors to Milwaukee. However, this is not a convention just for writers. We also expect to have an additional 1000 to 1500 fans in attendance. The four-day convention will consist of panels and other presentations, autographing sessions, a large book dealers' room, and an opportunity to meet with authors, editors, publishers, and other fans and it will conclude with an awards brunch Sunday, Oct. 3. The convention itself will be held in the newly remodeled and expanded downtown Milwaukee Hilton Hotel, directly across the street (and connected by skywalk) to the new convention center, as well as shops and restaurants.

Registration through Dec. 31, 1997, is $95. After that time it will go up to $115 through the end of 1998 and $135 through the time of the convention.

For further information or to obtain a registration form, write to Bouchercon '99 at the address above.

Jay Hosler

After some consideration on my part, I have decided that episode #200 of my strip *Cow-Boy* will be the last. I wanted to thank you and everyone involved with ***CBG*** for running my strip. I feel that I have made dramatic improvements in my writing and art in the last five years. This would not have occurred if not for the forum for my work that ***CBG*** presented. For this I am very grateful. Unfortunately, demands on my time by my research and a desire to work on stories not constricted by the four-panel format have made ending the strip the most logical decision.

[Hey, folks, don't miss Jay's ***comic-book*** *version of* ***Cow-Boy****. It does* ***not*** *consist of strip reprints; it's "stories not constricted by the four-panel format."]*

Nat Gertler

I suspect that people who know me well saw B. Louis Reinke/Louis Bright-Raven's letter in ***CBG*** #1243 and just knew I'd have to respond. After all, I'm a stickler for proper use of math, and, even as he was apologizing for past math errors, Reinke was perpetrating new ones.

In a discussion about the average number of titles a comics writer writes, Reinke takes the number of issues and number of authors published by four major publishers for each of six months. He then averages the numbers and figures that ,on the average month, 85 writers wrote 135 titles. He implies from this that the average comics writer writes 1.5 issues. Tossing aside the issue of sampling methodology (*i.e.*, that some of those folks writing for the Big Four are also writing for smaller companies and that there are plenty of comics writers who are not writing for those four companies), there is a severe problem of numerical processing. It has to do with the fact that writers who don't have a comic book coming out in a given month aren't counted at all. As a comic-book writer, I can tell you that some months I have several comics out, and other months I have none.

To provide a simple numeric example, let's say that there are 150 active comics writers. Of these, 50 write two comic books per month, 50 write one comic book per month in even-numbered months. The remaining 50 write one comic per month in odd-numbered months. As such, on any given month, there are 150 comics, with 100 writers represented. Using Reinke's system, we'd find that the "average" comic book writer was writing 1.5 issues per month, when, in actuality, on average, a comic-book writer wrote one comic book per month. (Perhaps more significantly to the points he was making, the "typical" comic-book writer, the one right in the middle of the quantity list, writes half a comic book per month.)

He then makes some claim about Tom Clancy and other successful authors not "whipping out" 200 pages per month. Some of Clancy's recent books run well over 1000 pages, and that's in addition to his other work. It's hard to create an exact measurement, as some of his books are co-written, but it's certainly not out of range to suggest he may be turning out 100 pages per month, about the same number of pages as someone who is writing four standard comics per month. Some popular authors (such as Stephen King, as Maggie notes) are more prolific.

He then returns to his statements about housing, ignoring that his previous claims about writers needing to live in New York or California are groundless. (If he took a look at a list of successful or prolific comic authors, he'd find addresses in Minnesota, in Washington, in other countries.) He then invokes his own samples of rents in New York and California, two sizable states with a large range of areas, including ones where the rents are much lower than the ones he cites. When he notes "even my relatives who live in Van Nuys pay $1350," he's making it sound as though Van Nuys is some sort of undesirable and cheap area. Actually, Van Nuys is in Los Angeles County, is a short drive from the city itself, and is far from cheap. Even within Los Angeles County, here are some real rents, taken from current ads: a large two-bedroom house, $725. A two-bedroom apartment, $525. A three-bedroom condo, $850.

Numbers can be tricky beasts. Before one starts throwing numbers around, one should have the right numbers and know how to use them.

Daniel R. Lyon
41 Fowler St., P.O. Box 152
Franklin, NJ 07416

Since the *Oh, So?* column is regularly littered with doom-sayers bemoaning the state of comics' fluctuating sales, character modifications, and other traits over which fate and others hold control, the time-tested adage "actions speak louder than words" comes to my mind. I have no care as to which cola or comic book outsells another. If I *did* want to change the world of past or present comic-book sales, I would take action where it may do some good. Spread the word. Advertise. Donate comics to elementary schools. Hand out back issues on holidays. Leave stacks of well-worn favorites in doctor's-office waiting rooms.

Sure, another whining letter to ***CBG*** is always welcome. Too bad you would not find this great publication being read by one of the millions of illiterate people the world over. Perhaps a donation of time, money, or material to a wonderful organization such as Literacy Volunteers of America would, in time, increase sales and interest in comics, as more folks discover the precious gifts reading and comprehension holds for them.

Charities depend upon our support for their existence. If I felt very strongly about comics readership, I might devote

(Continues on Page 16)

Make Life a Little Easier...

PRINT AT BRENNER

106 Braniff • San Antonio, Texas 78216
210.349.4024 • FAX 210.349.1501 • http://www.edgeglobal.com/brenner

HYBRID
Etherworlds™

Nutrition Facts
Serving Size 24 pages (B&W)
One Serving per Issue

Amount Per Serving

Calories		0
Percentages are based on a bimonthly diet starting in October.		
Total Fat	0 pg	0%
Action		100%
Adventure		100%
Dark Humor		100%
Scifantasy		100%
Gooey Stuff		0%

This product is a significant source of action, adventure, and science-fantasy. It is recommended that you use this product on a regular basis to maintain your creative health. Cut out the fat in your monthly literary diet and order a healthy serving of HYBRID ETHERWORLDS!!!

...take the journey to etherworlds...
...the quest begins here...
...ad 1997...

Available through DIAMOND DISTRIBUTION and SYCO DISTRIBUTION

October '97

For information or orders: Box 161, Rowayton, CT. 06853. D5Comics@aol.com

Oh, So?

From Page 14

a percentage of my spendable income to acquiring a stack of comics from the 25¢ box each time I visited my favorite comics dealer, only to "accidentally" leave copies on park benches, school yards, and near baseball fields. If I cared at all about the future of the epitome of American art culture, I might spend time reading comics to convalescing patients in health-care centers.

Ah, yes, if I cared. If I cared about comics all that much, I would set goals to improve things. Plant the seeds. Harvest the crop. Learn to be generous. I will keep my eyes open for future *Oh, So?* letters where someone organized a reading time with other parents in their area that resulted in a child becoming a comic-book fan.

I may have to wait some time for one of you to earn a college degree and make another title or super-hero a household word. This I look forward to. Perhaps there are other fans who share my opinions and have practical suggestions to share on how to save the comics world. I can't wait to read a letter like that! Surely, I cannot be the only reader who saw store after store close and was not surprised. A lot of those stores were owned or staffed by folks who admitted to me they had never read a comic book in their life. They might still be in business, if they had stuck to newspapers, smokes, lottery tickets, and a token spin rack of comics near a shelf of sport cards.

Me, I work in a warehouse and I do not care where other people work. We are all responsible for our own life, pretty much free to do as we please. Seems a lot of folks are concerned with things and people they have never met, while others in their own towns need food, warm clothes, some human contact, and, of course, comic books. Why should I care about the state of a multi-million-dollar corporation? My hands are full with a job, my lovely wife and our two beautiful rabbits, paying the bills, and, of course, comic books.

Thanks to ***CBG*** staff for showing they care by offering us the best publication in the hobby week after week. Grateful thanks also the wonderful free classified ads which have allowed me to make friends across the country and swap back issues with readers who simply love the art form and like to actually *read* the comics they receive. And hats off to those ***CBG*** dealers who, month after month, receive my phone orders because of the discounted prices offered that I can afford to pay.

[Hey, folks: Halloween is coming again. Have you checked those 25¢ boxes for comics to give neighborhood children? (Make sure they're appropriate for younger readers, of course.) Have you asked your retailer whether you could buy in bulk for the occasion?

Retailers: Have you culled your "remaindered" backstock for comics you could bag in bulk for Halloween sales?]

Gene Evans
9729 152nd Ln.
Mayetta, KA 66509

I truly agree that there must be changes in comic books, as in reality. Yet that does not mean to go stark raving mad. Superman got his rebirth in 1986 (granted, I accepted some of the changes), but now that Superman is changed again in 1997, I think Superman should have remained dead. (Sad to say, but true.)

How many Justice Society members are there still surviving? I, indeed, miss the JSA/JLA team-ups and Earth-2. But why not bring back Earth-2, at least for old times' sake, even Superhorse?

Finally, when will we ever find out where the original Superman went to after *Crisis*. (Is he dead or what?) This has been bothering me since 1985. Perhaps the original Supes could be brought back and — never mind, probably not.

[Even as fans analyze the changes the years have brought to their favorite characters, they can check out DC's new Tangent concept. Multiple Earths have crept back into the DC universe — more quietly, perhaps, with a twist, perhaps — but they're back. And if Green Lantern can wander through graveyards, returning the dead to life for one last fling, can Earth-2 be far behind?

It's fine with me, I hasten to add.]

Robert Beerbohm
P.O. Box 507
Fremont, NE 68026

I just got the newest ***CBG*** this weekend and I wish to thank you for aiding in this quest to unearth one of many "Rosetta Stones" that will help to unravel many details of how the comics business evolved in this country. The color reproduction of the six known *Circulation* magazines on Page 56 of ***CBG*** #1242 look stunning. The page gave me goose bumps.

As you well know, upon viewing the six issues I have uncovered after several years of looking at the delightful Comics Fandom Reunion party Bill Schelly hosted at this year's Chicago Comicon (this has to be turned into an annual event, Bill), the potential wealth of comics history waiting to be found almost boggles the minds of comics scholars fortunate to have seen even one copy, let alone the estimated minimum of 200+ issues still languishing somewhere on this continent on some lonely, forgotten back shelf.

Every newspaper editor and publisher whom King Features could count as a potential customer received a free subscription to this *Diamond Dialog* of its day. The card catalog file of the main branch of the New York Public Library says it had a bound set as of 1935. When people like Bill Blackbeard of the venerable San Francisco Academy of Comic Art tried to check out the set back in the 1960s, the run was nowhere to be found. It has been missing for more than 30 years. Even the Hearst Corporation, doing business as the Star Syndicate, then King Features Syndicate, didn't bother to maintain a set for its own archives.

I found my first copy at a small comics convention held at San Francisco's Cow Palace in 1994. I was dumbfounded by what I saw inside. The photo used in my Platinum Age article in this year's *Overstreet Price Guide* of the line to get into a 1923 comicon in Toronto came from that copy.

Another copy came my way from longtime comics enthusiast Dr. Jeffery Rapp Jr. (Fremont, Neb.), when he found it listed in Krause's *Toy Shop* for less than $25. He had seen my (then) one lonely copy and was astounded to find one

(Continues on Page 18)

Max Gottfried presents

COMIC BOOK EXTRAVAGANZA

NEW YORK CITY
SUNDAY OCTOBER 12
MARRIOTT 525 LEXINGTON AVE/49 ST
10 AM - 4 PM ADMISSION $6.00

CLIMB OUT OF YOUR COFFIN AND BRUSH YOUR FANGS FOR THE NEWEST COMIC ABOUT THAT FUN-FILLED TV FRIGHT FAMILTY...

THE MUNSTERS

JOIN THE CREATIVE FORCES BEHIND THIS BRAND NEW SUPER NEATO COMIC

RICHARD MAURIZIO KELLEY JARVIS MARC PATTEN KEVIN CLEARY

BONUS

SPECIAL MUNSTERS COSTUME CONTEST

ALL CONTESTANTS GET A FREE AUTOGRAPHED COPY OF THE FIRST COLLECTOR'S EDITION COMIC WITH THE WINNER APPEARING IN A FUTURE MUNSTERS COMIC & GETTING TO KEEP THAT ORIGINAL ART! GROOVY, GRANDPA!

YOU'LL SCREAM FOR THE 'SPOOK'-TACULAR TRADING CARDS FROM DART FLIPCARDS!
YOU'LL TORTURE YOURSELF IF YOU MISS THIS WACKY & WILD SALUTE TO TV'S FUNTASTIC FAMILY!

SPECIAL BONUS

A SENSATIONAL EXHIBITION OF PAINTINGS BY ARTIST

MARCUS BOAS

FIRE UP THE INFO HOTLINE RIGHT NOW! 718-441-9868
MONDAY SATURDAY 9 AM - 7 PM ONLY !

COMING NOVEMBER 9 THE NEW YORK TOY FESTIVAL
THE #1 MARKETPLACE FOR ACTION FIGURES! DON'T MISS THE LAST SHOW OF THE YEAR!

for sale in *Toy Shop* a couple weeks later.

Brian Walker (curator of the Museum of Comic Art before it moved into its new digs in Florida) and Bill Blackbeard each have two copies. Each of us now has color photocopies of these six known copies. There have to be more out there. I am holding off completing my 100-year history of the comics business, *Comic Book Store Wars,* hoping that more copies turn up so the wealth of invaluable information may be shared with all of comics fandom.

I am beseeching every member of comics fandom who loves the rich history of this medium to search his or her local city and university libraries, as well as ask local newspaper morgues if even one copy exists within their archives of American popular culture. Take the page of color cover repros with you and show it to "old-timers" at these possible resting places of one of the most important venues of comics knowledge in an effort to jog their memories. Ask who the editors and/or publishers were during that time span (1916-1933) when *Circulation* was being published to see whether their personal papers were deposited at the local college or university. Maybe you you can find out where their alma mater is and inquire there. Your unborn grandchildren will thank you.

There is also the possibility that other comics syndicates besides King Features put out *their* own propaganda magazines. If you do take it upon yourself to help uncover the whereabouts of the legendary *Circulation* magazine, try looking for other possible publications from Tribune Media Services, NEA, New York Herald, United Feature, New York World, McNaught, New York Post, Publishers, and a host of other early comics venues.

Jim Johnson

To anyone familiar with comicdom's often-overlooked small press, the name of self-publisher and writer/artist Mike Pascale should be known. If not, people may be more likely to recognize the oversized noggin and bulging belly of his self-created character, Bru-Hed, America's Favorite Blockhead. If people are still scratching their own noggins, then it's a safe bet that they have missed the latest Bru-Hed title, a one-shot entitled *Bru-Hed's Guide to Gettin' Girls Now!* from Schism Comics.

For those who don't know, Bru-Hed the character is representative of every drunken, sexist, racist, selfish, and politically incorrect blowhard that most everyone has encountered at one time or another. He's a short, cantankerous fellow, with a hat size of 80 or so, who enjoys the fine taste and aroma of cheap beer. Lots of cheap beer. He ogles women, harasses hitchhikers, pigs out in front of the TV, and is a general pain in the rear to most everyone. Bru-Hed speaks his mind to most anyone who rubs him the wrong way and usually gets what's coming to him in return. *Bru-Hed* the comic book is a satirical take on large corporations, feminists, religious zealots, and anyone else Pascale feels like taking a poke at. Pascale published the first *Bru-Hed* comic book, another one-shot, about four years ago. He followed it with a four issue mini-series that ended last year. *Bru-Hed's Guide to Gettin' Girls Now!,* released in July, is the latest Bru-Hed title.

Not only is Pascale the president of Schism Comics, but he's also a friend. A very good friend of mine, at that. And I don't normally call him Pascale. I usually call him a lot worse. I've worked for Mike for the past few years, since right after he published the first Bru-Hed one-shot. He's called me his Marketing Director, his Promotions Manager, and his Art Assistant, but I think bestows those titles upon me in order to cheer me up while I'm carrying his luggage, washing his car, or shining his shoes.

One of the best perks of working for Mike is the opportunity to attend major conventions and trade shows. At these functions, I basically help Mike set up the booth displays, take down the booth displays, and try to look pretty sitting behind the table during the days in between so I won't scare away potential customers. And I've never seen any other publishers who could set up a booth with nothing more than a roll of duct tape, a few coat hangers, and some Velcro.

Since I started working for him, I've seen his recognition factor at these shows grow from year to year. A small but loyal and ever-growing number of people who wander by the table recognize Bru-Hed on the booth's displays. At times, there's a downright mob at the table, with people commenting on how the character looks like their Uncle Bob or how ingeniously funny the character looks or maybe even laughing at the story as they page through the copies for sale. From behind the table, it seems as though that everyone loves Bru-Hed.

The sad thing is, everyone might love it, but not everyone buys it. While sales at the actual conventions aren't bad, they're far from phenomenal through comics shops. Not that this in itself is surprising; not many small-press comics are phenomenal sellers, and comics sales have dropped considerably across the board in recent years. As any self-publisher knows, it is the small press that is hit the hardest during lean times.

What is surprising, to me at least, is that after four years, Mike's work has still gone unnoticed by fandom at large. And that's a shame — not because he isn't making enough money, but because he is a highly talented creator and the public is missing out on a truly fine piece of work. Thus, I take fingertips to keyboard and attempt to call attention to an overlooked talent. Promotions Manager I may be, but I don't say these things because I'm an employee of Schism Comics or even because I'm a friend of Mike. I say it because I'm a fan of *Bru-Hed*.

The mini-series, as well as the first one-shot, were well done, funny comics. The art is nicely done and very detailed. Mike's artistic talent is far above some popular mainstream artists. The humor ranges from slapstick to subtle background gags. And illustrator Dean Armstrong has created stunning airbrushed masterpieces for each and every cover.

But it is Mike's latest effort that is undoubtedly his best to date. *Bru-Hed's Guide to Gettin' Girls Now!* is positively one of the funniest comic books I have ever read. As the title suggests, it focuses on Bru's misguided and hilarious

(Continues on Page 22)

ACME NOVELTY LIBRARY

"It's uncanny that someone so young would have such an apparent recollection of the history of comics, and the talent to expand upon it."
- Art Spiegelman, author of *Maus*

"Listen, I've been collecting and reading comics for over a quarter of a century, and I can tell you that nothing this meticulous, this thoughtful, has been done in this medium for a long, long time, if ever. ACME is a brilliant, gorgeous, groundbreaking achievement."
- Chip Kidd, author of *Batman Collected*

"ACME is a thrill." - ***Details***

"Ware's work is among the very best graphic, comic, illustrative, and fine artwork being produced in the world right now." - ***Mother Jones***

"Stupendous." - **Matt Groening**

"Artist of the year."
- Josh Glenn, *Utne Reader*

"Every issue of this gets a 10 [out of 10]." - ***Comics International***

"Chris Ware is one of the three most important comics creators working today." - **Scott McCloud**

"Too outstanding to ignore." - ***Magnet***

"ACME is poignant." - ***World Art***

"If God is in the details, then God reads ACME."
- Spin

"Ware is an innovative and groundbreaking artist who takes the comics artform to a new level of sophistication and complexity." - ***Wizard***

"A masterpiece." - **Jeff Smith**

"The smartest comic on Earth... A thing of beauty, and it stands as the finest example of packaging, layout and coloring you'll find anywhere."
- Overstreet's *FAN*

"Ware's mastery of the comics medium approaches that of Art Spiegelman and his meticulous illustration is as distinctive and rewarding as anything in comics today." - ***Booklist***

"One of the best comics in the world."
- Wired

"Chris Ware is poised to take the world by storm."
- Esquire

"Man, what can you say about this comic that hasn't already been said?" - ***Indy***

BROUGHT TO YOU BY
FANTAGRAPHICS BOOKS

Get it for yourself: Call toll-free *1-800-657-1100* for a *free*, 64-page full-color catalog or order directly from *www.fantagraphics.com*

I RECOMMEND THESE!

AN ENTERTAINING EC COMIC

The First 5 Issues...COMPLETE!

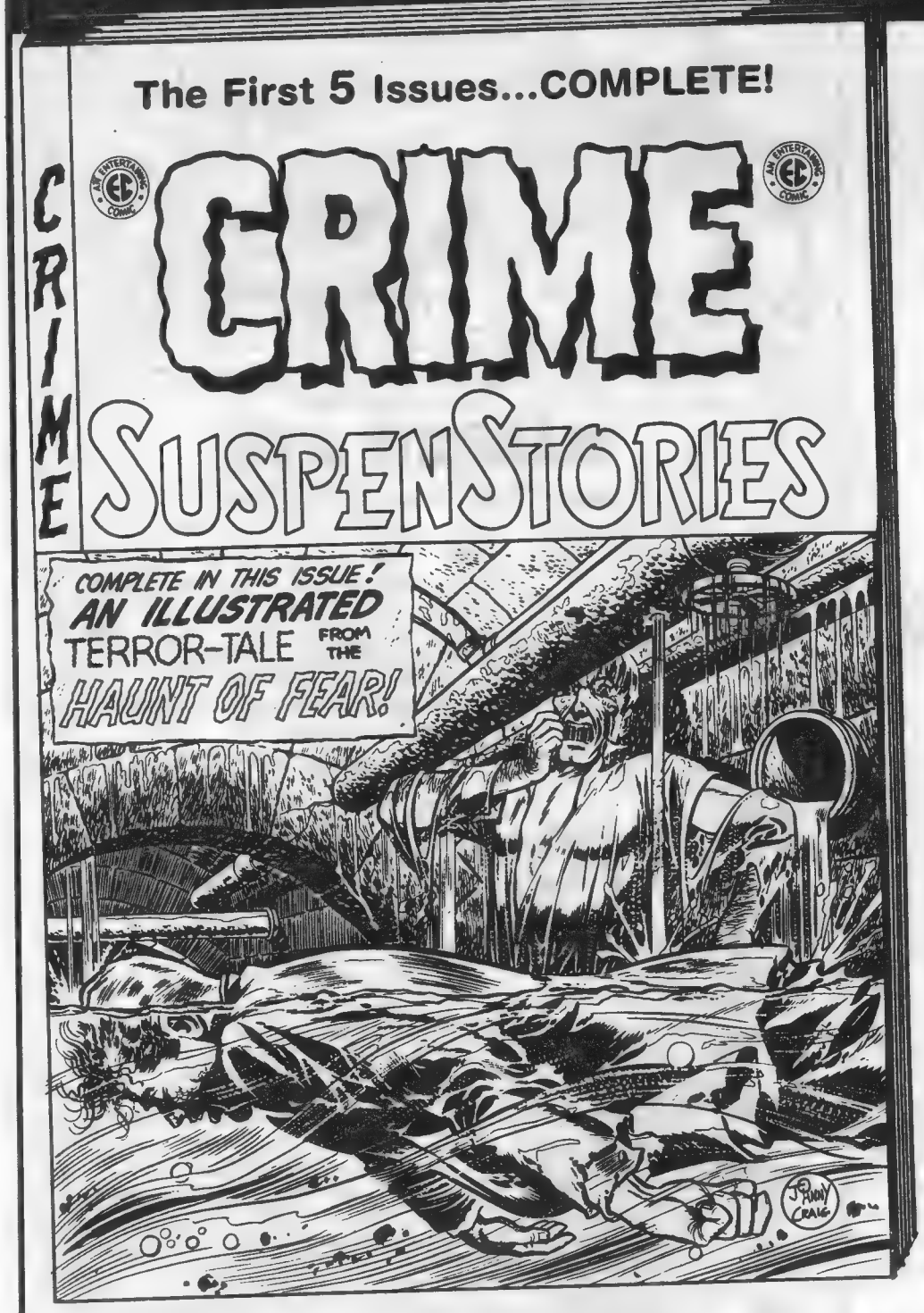

YUP, ME, THE REAL **CRYPT-KEEPER**! BEHIND THE CABLE SUCCESS, THE EDITED-FOR-SYNDICATION, THE VINYL FIGURES, THE GUM CARDS, THE COMPUTER VIDEO AND LIMITED ANIMATION INCARNATIONS, BEATS THE **EC** HEART OF THE GENUINE **CK**; AND WHEN I'M NOT READING MY OWN COMIC TITLE BOUND INTO HANDY "ANNUALS," I'M READING THOSE OTHER EC GREATS, **CRIME** AND **SHOCK**!

THE 4 VOLUMES OF **SHOCK** ARE THE COMPLETE RUN!

AND, DIG THIS: ALTHOUGH BACK ISSUES OF OUR 32-PG COMICS ARE AVAILABLE, CRYPT #1 IS SOLD OUT! CRYPT "ANNUAL" VOLUME 1 IS THE ONLY WAY TO GET IT!

CRYPT VOL. ONE (#1–#5)	$8.95
CRYPT VOL. TWO (#6–#10)	$9.95
CRYPT VOL. THREE (#11–#15)	$10.95
CRYPT VOL. FOUR (#16–#20)	$12.95
CRIME SUSPENSTORIES VOL. ONE (#1–#5)	$8.95
CRIME SUSPENSTORIES VOL. TWO (#6–#10)	$9.95
CRIME SUSPENSTORIES VOL. THREE (#11–#15)	$10.95
CRIME SUSPENSTORIES VOL. FOUR (#16–#19)	$10.50
SHOCK SUSPENSTORIES VOL. ONE (#1–#5)	$8.95
SHOCK SUSPENSTORIES VOL. TWO (#6–#10)	$9.95
SHOCK SUSPENSTORIES VOL. THREE (#11–#14)	$8.95
SHOCK SUSPENSTORIES VOL. FOUR (#15–#18)	$9.95

(ADD $5 PER ORDER IN US $10 OUTSIDE US, FOR S&H) © 1997 William M. Gaines, Agent, Inc.

US FUNDS ONLY MasterCard VISA PRICES SUBJECT TO CHANGE WITHOUT NOTICE

GEMSTONE PUBLISHING POB 469 WEST PLAINS, MO 65775

(formerly RUSS COCHRAN PUBLISHER)

417-256-2224 OR CALL 1-800-EC CRYPT AND ASK FOR THE ORDER DESK. USE THIS NUMBER FOR ORDERS ONLY!

MISSOURI RESIDENTS ADD 6.225% SALES TAX MARYLAND RESIDENTS ADD 5% SALES TAX

CALIFORNIA RESIDENTS ADD 7.25% SALES TAX (SAN DIEGO COUNTY 7.75%)

CLAUS

AN ADVENTURE LIKE NO OTHER

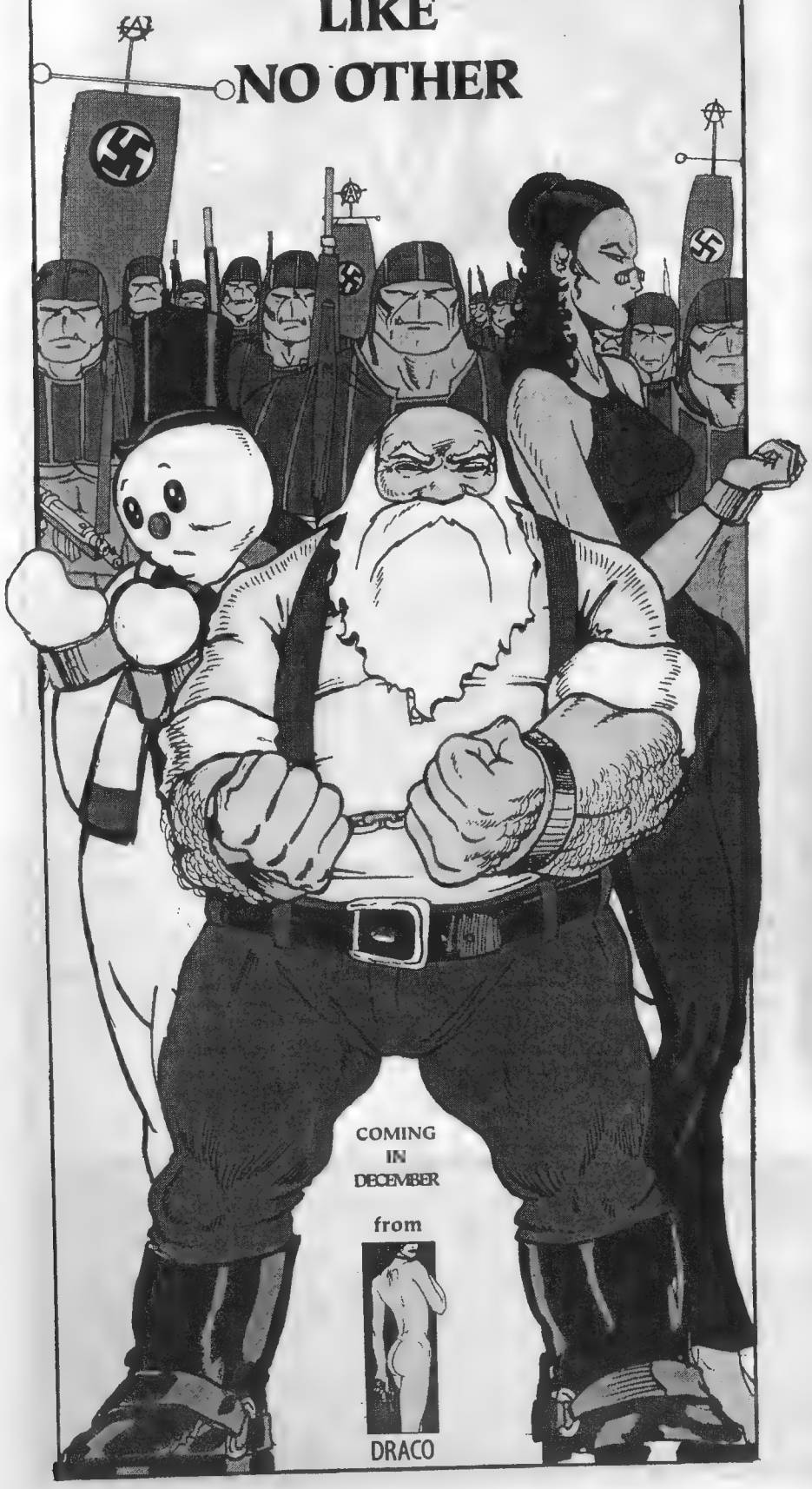

COMING IN DECEMBER from

DRACO

ON SALE NOW!

The latest from: Howell & Villagran

© 1997 Claypool Comics/Boffin Books and Richard Howell

DEADBEATS #25: Finally, in the conclusion of the Second Arc, the entire town bands together to neutralize the Soul-Snatcher, before the crazed creature destroys them all — human and vampire alike! Read all about it in **"All Souls' Day!!"** a can't-miss chapter in America's favorite vampire epic by **Richard Howell** and **Ricardo Villagran,** with a climactic cover by **Howell** and **Bruce Patterson.**

DEADBEATS #25

MISS SOMETHING?—BACK ISSUES *ARE* AVAILABLE!

❑ #1	$5.00	❑ #9 - 15 EACH	$3.50
❑ #2 - 6 EACH	$4.00	❑ #16 - 23 EACH	$3.00
❑ #7 EACH	$3.50	❑ #24	$2.50
❑ #8 EACH	$4.50	❑ DEADBEATS TPBK	$12.95

CLAYPOOL COMICS

BOFFIN BOOKS

Send your check or money order plus $4.00 shipping & handling to:
COMICS WAREHOUSE, P.O. BOX 1099, FORESTVILLE, CA 95436
***or order with a credit card by calling:* 1-707-887-1521**

AUCTION

A LIVE PRIVATE ESTATE

GOLDEN AGE

AUCTION

OCTOBER 24th, 1997 • 7:30 p.m.
INSPECT 6 p.m. day of sale
or by appointment
Four Points Sheraton, Mt. Arlington, NJ
Exit 30 off Rt. 80

Auction includes comics from A-K

Highlights include: Batman 2-12 & 15-21; All Star Comics 38; America's Greatest Comics 8; Casper 1; Captain Easy 1; Comics on Parade 30, 32, 36, 38, 39; Chamber of Chills 12, 14, 16-18, 21; Captain Marvel Jr. 9; Crime Does Not Pay 28, 69, 71, 77-79, 82, 85, 87-90; Crime Suspenstories 12, 15, 16, 19; Detective Comics 76; Dollman 1; The Face 1; Feature Books 20-22 & Four Colors (offered alph. by name); Haunt of Fear 16-23; Hit Comics 27; Jungle Comics 42, 45; King Comics 80-150.
Comics total each offered individually.
Plus (20-30) numerous other nice books however cut inside, example Action 20, 24, 29, 32

(Comics L-Z will be offered Dec. 9th)
** Please No Prior Sale Requests **
Also looking for Catalog Graders,
if interested please call.

For fax list & info please call 973-328-8310

SWARTZ ASSOCIATES INC. AUCTIONEERS

COMIC-PROTECTOR™

Exclusive From

Ultra•PRO®

#1 Worldwide in Collectible Protection

THE ONLY ONE PIECE COMIC BAG AND BOARD

- The Innovative Alternative in Comic Protection
- Ultra Clear front - won't yellow or crack
- White Rigid Back - won't bend or bow and has write-on feature
- Sturdy Flap with Adhesive Strip - seals in valuable comics
- Acid and PVC Free - 100% Archival Safe
- Stores all Current Size Comics

For your Ultra•PRO Distributor contact:

Rembrandt

6049 Slauson Ave., L.A., CA 90040
In CA [illegible] • FAX [illegible]-4092
Visit our web site at www.ultrapro-storage.com

2 FREE SAMPLES !!

Try them out for yourself. Fill out this form and send $1.00 to cover postage and handling to: Rembrandt Comic Combo Offer
6049 Slauson Ave.
City of Commerce, CA 90040

Name _____

Address _____

City _____ State _____ Zip _____

Just Published! The First and Ultimate Book on the Spectacular Cover Paintings of the Pulps!

PULP ART

by Robert Lesser

With additional essays by Roger T. Reed, Fred Cook, Shirley Steeger, Forrest J. Ackerman, Steve Kennedy, Sam Moskowitz, Walt Reed, Jim Steranko, John de Soto, Darrell C. Richardson, Alison M. Scott, John Locke, Zina Saunders, James Van Hise, George Hocutt, Bruce Cassidy, and Charles Martignette.

The authoritative text surveys the various pulp genres – from science fiction and hero to detective and western – and the artists who created their exciting, action-filled, and sometimes shocking covers. 192 pages of full-color illustrations of the rare original paintings, taken from several private collections. Plus artists' biographies, an essay on collecting original pulp art, letters to the pulps' editors, bibliography, index.

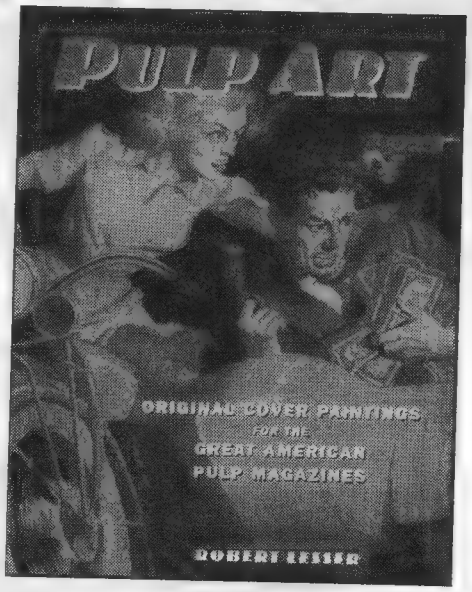

Full color, 192 pages, 9x12, hardcover. $19.99
ISBN 0-517-20058-9

Also available from Gramercy Books:

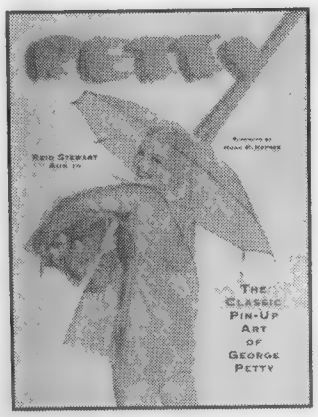

Petty: The Classic Pin-Up Art of George Petty
by Reid Stewart Austin
Foreword by Hugh M. Hefner
192 pages, 9x12, full color, hardcover.
ISBN 0-517-20115-1. $19.99

The first book on the legendary father of the American pin-up, George Petty. Produced in cooperation with the Petty Estate, and featuring many rare original paintings. Authoritative biographical text, 192 pages of full-color art, essays by renowned airbrush artist David Willardson and Petty's daughter, Marjorie. Plus chronology, index.

DELUXE EDITION features a bonus gatefold pin-up, plus embossed jacket, color endpapers, alternate binding.
ISBN 0-517-18840-6. $40.00

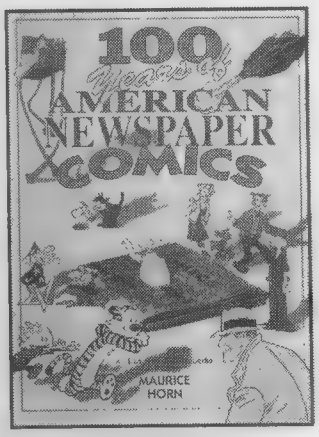

100 Years of American Newspaper Comics
by Maurice Horn
416 pages, 9x12, hardcover.
ISBN 0-517-12447-5. $29.99

A comprehensive illustrated encyclopedia edited by one of the world's premier authorities on comic art. 300 b&w illustrations, 64 pages of full-color Sunday comics.

Available in bookstores (order **Petty deluxe** *and* **100 Years** *from publisher)*
To order from Gramercy Books / Random House Value Publishing, call toll-free 1-800-733-3000

Oh, So?

From Page 18

attempts at picking up women. Any guy who's ever had a drink splashed in his face will be able to instantly relate, as will any woman who's done the splashing. The format is different from previous Bru-Hed comics, since this issue is filled mostly with one-page strips rather than an actual 20-something page storyline.

The comic book is a satire on stereotypical male-chauvinist attitudes and is blunt and direct about it. I highly recommend it to anyone who likes a good laugh and who can take a joke about such things. It's not ideal for children, more because the humor would be lost to the pre-dating crowd than for any other reason. Of course, everyone knows that what Junior reads is ultimately up to Mom and Dad to decide, yes?

What initially amazed me about the character Bru-Hed was how such a nice, well-mannered guy like Mike could come up with such a creation. I can honestly say that Mike is the nicest guy I know. Bru-Hed is, well, not so nice, but he sure is fun to laugh at — kind of like the characters in *Seinfeld*. And the *Bru-Hed* trade paperback, which reprints the first one-shot and mini-series, should be out any day now, as well.

There. With the shameless plug now also out of the way, I can mention the following, not as a fan or an employee of Schism, but as a friend: Mike Pascale is one helluva guy. He's been a great friend these past years, during good times and bad. He stood up as my Best Man at my wedding two years ago and threw me one incredible bachelor party. Or so I'm told; I can't remember it. And when I had to return home from San Diego just prior to the start of this year's Comic-Con International due to a family emergency, Mike was very understanding, even though I was leaving him in a major bind. So I want to say publicly: Thanks, man. For everything. A guy could never ask for a better friend.

Hey, with me gone, who shined your shoes, anyway?

Darryl Heine
1141 Carberry Cir.
Inverness, IL 60067

I am a fan of the Warner Bros. cartoons, mostly *Looney Tunes, Tiny Toon Adventures,* and *Animaniacs*.

I like the *Animaniacs* TV show that airs on Kids' WB as well as the DC comic book. One of my favorite characters is Slappy Squirrel, a retired cartoon star living with her nephew, Skippy. Slappy even tries to foil her arch enemies Walter Wolf, Sid the Squid, Beanie the Bison, Doug the Dog, and Stinkbomb the Dog.

On the *Animaniacs* TV cartoons, Slappy Squirrel's voice is portrayed by Sherri Stoner, who also produced many *Animaniacs* cartoons, while Skippy's voice is portrayed by Nathan Rugger, the son of *Animaniacs* creator Tom Rugger. I know Slappy Squirrel had her own half-hour *Animaniacs* episode titled "One Flew over the Cuckoo Clock" recently, but it's doubtful Slappy would get her own cartoon series spun-off from *Animaniacs* like Pinky and The Brain did. And it's very doubtful that there would be plush dolls of Slappy and Skippy Squirrel (even though other *Animaniacs* characters Yakko, Wakko, Dot, Pinky, and The Brain have been made into plush dolls).

Though none have been released yet, I wish this would happen soon. (How come they never made Tiny Toon characters Shirley the Loon and Fifi La Fume in plush-doll form?)

As I quote from Slappy, "Now *that's* comedy!"

Chuck LaChance
1220 NE 3 St., #207
Ft. Lauderdale, FL 33301

A lot has been written lately about the quality of today's comics. Many people have expressed the opinion that there is a great amount of quality work out in this day and age. The drawback, however, is the price.

I tend to agree and am in a position to pay higher prices for a comic book, because I am professionally employed and make a good salary. If I were in college or just starting out in the work force, it would be a different question. Recently, two comics were presented to me to read and both were the same — what I would consider high — price ($2+), yet both were worlds apart in quality.

The first was P. Craig Russell's *Elric* and the second was Rob Liefeld's *Fighting American*. The purpose of this letter is not to downplay anyone, but I read these two comic books on the same day, and the contrast was just incredible. I have been reading comics from the late '50s, so I know a good comic book from a bad one, and *Fighting American* had it all going downhill. The comic book may have been geared to a younger audience, but when I go to my comics store I see many, many 30+ male readers buying Liefeld's comics. The dialogue was — to say "childish" is to be kind. The art was incredibly flat, though the section with Steve Platt was nice. The Liefeld art was terrible.

I read the comic book in literally five minutes — this due to the fact that the last 10 pages or so were one-panel-per-page "pin-ups." I would never write just to say how awful a comic book is, but then I picked up P. Craig Russell's *Elric* and was astounded at what a beautiful comic book this was. For one thing, there was a well-told story. It had a beginning and an end and the plot elements flowed smoothly. The story was told in a logical progression with one page even having 14 panels. The art and layout were some of the most beautiful I have ever seen in a comic book, and the coloring by Digital Chameleon was lush and beautiful. This comic book (actually mini-series, since there are seven parts) should be used as an example of what an excellent comic book looks like.

Let me say I like Liefeld's art. With a good inker he can do fine work. Why comics like *Fighting American* hit the stands in this way is a mystery to me. I urge all fans of quality comics to pick up Russell's *Elric*. You will not be disappointed.

[Goethe's three principles of criticism are:
What was the creator trying to do?
How well did he succeed?
Was it worth doing?

I have a deep suspicion that Russell and Liefeld were trying to do very different things within the wider spectrum of sequential graphic art. Despite the people you see reading both, I suspect the creators are aiming at very different audiences which are looking for very different types of storytelling.]

FOUR COLOR COMICS

115 w. 27th St,
NY, NY, 10001
Tel: (212) 675-6990
Keybooks@aol.com
Fax: (212) 675-6145

80 PAGE GIANT
4 VFNM $263
9 VF+ $149
11 VFNM $203
ABBOTT & COSTELLO
1 F $175
Gerber 6
2 VF+ $225
Gerber 6
3 F $48
5 VF++ $143
ACE COMICS
1 VF/VF- $2,100
ACTION COMICS (restored)
4 VG+ $2,800
14 FVF $1,200
20 VF- $1,200
100 G $110
not restored, cvr det
ADVENTURE COMICS
75 VF- $1,000
80 VF- $1,000
AIR FIGHTERS
1 FVF $900
3 FR $75
centerfold missing
ALARMING TALES
3 VFNM $95
ALL AMERICAN COMICS
17 FVF $3,000
restored
18 F++ $3,200
19 VG $1,900
restored
22 VF/VF- $1,500
25 GVG $1,200
restored
27 FVF $1,800
28 VF++ $1,500
ALL FLASH COMICS
23 VG+ $135
chip out fc
ALL HERO COMICS
1 VF/VF+ $1,100
ALL STAR COMICS
5 VF $3,000
small chip bc
6 VF $1,800
14 VF- $1,300
white pages
28 G $120
56 G+ $115
binder holes
AMAZING ADVENTURE FUN
1 FVF $1,600
AMAZING SPIDERMAN
1 F $3,800
28 VF+ $400
35 VFNM+ $175
50 VF+ $400
69 VFNM $55
96 VF++ $80
97 VF++ $80
98 VFNM $85
100 VF++ $175
ASTONISHING
38 VFNM $140
W Mt cpy
ATOMIC BOMB
1 VGF $90
ATOMIC COMICS
1 VF+ $900
AUTHENTIC POLICE CASES
1 F $100
BATMAN
1 VF- $19,800
cl, press, tr repair top stpl
3 VGF $2,000
unrolled spine, press
6 VF $1,000
moderate rest
12 VF- $1,400
24 G $130
36 GVG $125
56 G+ $85
74 VG+ $115
BLACK HOOD COMICS
14 GVG $50
BLACK TERROR
21 F $120
BLACKHAWK
108 VF+ $600
BLONDE PHANTOM
15 VFNM $750
BOY COMMANDOS
1 F- $1,100
BUCCANEERS
25 VFNM $150
CAPTAIN AMERICA
1 VF/VF- $25,000
press, ink bc
2 FVF $5,000
light sub crease
CASPER
5 F+ $135
COMIC CALENDAR 1946
1946 G $100
Gerber no show
COMIC CAVALCADE
1 VG+ $1,950
1st page det
16 G $80
COMPLETE MYSTERY
3 VG+ $80
DAREDEVIL
3 NM $520
24 NM $50
DAREDEVIL COMICS
1 F $1,600
stpl rein, spine splt sealed
DARING COMICS
12 VFNM $1,000
D copy
DARK MYSTERIES
1 F+ $330
11 VF- $170
DEFENDERS
1 NM $85
DESTINATION MOON
1 GVG $80
DETECTIVE COMICS
10 FVF $3,000
tear seal at spine
38 F+ $9,500
tape removal
39 VG $1,125
restored
50 VF- $1,050
67 FVF $1,125
77 G $100
96 VF++ $725
101 VG $100
109 G $90
117 VF++ $800
white pages
140 VF/VF- $3,600
225 FVF $2,600
265 FVF $150
DETECTIVE PICTURE STRS
1 VF/VF- $3,500
1936, possible clr tch
DYNAMIC COMICS
1 F+ $880
EARTHMAN ON VENUS
1 G $100
FAMOUS FUNNIES
1 VF+ $7,500
white pages, original envlp
FANTASTIC COMICS
1 NM $6,000
file copy
9 VF- $520
10 FVF $550
19 FR $30
FEATURE BOOKS
3 G $100
6 G $80
cvr det
FLASH
26 VF+ $1,200
80 NM $1,200
106 FVF $800
107 FVF $600
108 VF/VF- $600
114 VF+ $300
126 VFNM $140
137 VF+ $400
145 VF+ $80
FLYING SAUCERS
1952 VG+ $105
FIGHTING YANK
19 VFNM $600
GANGSTERS CAN'T WIN
1 FVF $105
GHOST RIDER (A-1 series)
1 VG $120
1 FVF $250
3 F $170
Frazetta cvr
GIANT-SIZE X-MEN
1 VF+ $385
HANGMAN
5 VF+ $600
Cleaned
HANS CRSTN ANDERSON
1 VFNM $110
HOLIDAY COMICS
8 VFNM $120
HOODS UP
1 VFNM $700
Will Eisner art, 2 known
2 VFNM $700
HUMAN TORCH
1 VG $4,200
3 F $1,500
cind, press, sm stpl seal
5 F+ $1,600
clr tch, loose cent
INCREDIBLE HULK
1 VFNM $14,000
2 VF+ $2,800
3 VF+ $1,750
4 VF $1,100
181 NM $500
JOKER COMICS
1 F $900
Gerber 7
JUMBO COMICS
1 VG- $3,600
Gerber 8, nice pages
9 VG/VG+ $840
13 F+ $375
16 F $250
18 VGF $193
19 F $209
shdw fc
20 F $209
22 F $167
25 F $167
26 VGF $132
30 VG $105
39 VGF $113
JUNGLE COMICS
54 VF $148
57 VF- $120
59 FVF $111
60 VF $148
63 VF $120
67 FVF $90
72 FVF $81
73 VF- $88
74 VF- $88
75 VF+ $128
76 VF/VF+ $108
77 VF+ $128
78 VF- $88
79 VF+ $128
80 VF $101
corner crease
JUSTICE LEAGUE AMERICA
9 VF $320
60 VFNM $42
LAUREL & HARDY
2 VFNM $375
3 FVF $140
Gerber 6
MAD
1 VF++ $3,500
cind, press
MARY MARVEL COMICS
1 NM $1,600
MICKEY MOUSE MAG V.1
1 VG+ $3,600
Gerber 7
MIGHTY MIDGET
11 VF $80
Bulletman
11 VFNM $120
Capt. Marvel
MIGHTY MOUSE 3D
1 VF+ $240
MILITARY COMICS
1 F- $2,000
stpl pull
MORE FUN COMICS
28 VF- $1,500
29 VF- $1,700
51 VF+ $4,000
glue at bot spine, stpl pull
52 VF $17,500
moderate restoration
62 VF $2,200
69 FVF $1,000
71 VGF $1,100
light restoration
74 F $775
94 VF $675
NATIONAL COMICS
1 VGF $1,000
small clr tch frt cvr
NEW BOOK OF COMICS
2 G $1,100
NY WORLD'S FAIR
1939 VG $4,400
1940 F- $3,500
PHANTOM LADY
15 VF- $1,200
20 F $500
SENSATION COMICS
13 VF- $725
21 VG+ $165
24 VF+ $500
26 VF- $400
28 VF $450
corner crease
35 FVF $215
37 VGF $160
name stamp
39 VF+ $430
D copy, corner crease
47 VF+ $275
48 VF+ $360
D copy, small stpl tear
55 VGF $110
55 VF+ $240
SEVEN SEAS
1 VF $600
dirty back
SHOWCASE
5 FVF $700
6 FVF $2,500
8 F++ $3,750
9 F+ $2,000
10 F+ $800
13 VF- $3,150
14 VGF $860
17 VGF $500
21 FVF $230
29 F $140
35 FVF $400
42 VF $110
55 VF $215
59 VF+ $90
60 VF+ $220
63 VF++ $50
65 VFNM $50
73 VFNM $120
75 VFNM $100
SPECIAL COMICS
1 FVF $1,350
Overstreet cpy, glue spine
SPECIAL EDITION U.S.
3 VF $625
Gerber 7, Supe 33 (story)
STORY HOUR
800 VF+ $100
1948, Donald Duck story
STRANGE ADVENTURES
1 F++ $1,150
SUB-MARINER COMICS
1 F $4,000
moderate restoration
21 VFNM $1,000
D copy
SUPERMAN
2 VF- $8,000
foxing
35 VF $625
36 FVF $450
37 VF/VF- $625
white pages
39 VF $775
white pages
51 VF $450
white pages
58 F $190
60 F $180
100 VG $330
SUPERSNIPE (Twilight col)
V.3 8 VF/VF+ $215
V.3 11 VFNM $254
V.4 1 VFNM $182
V.4 4 VF $133
V.4 7 VFNM $182
V.4 8 VF $133
V.5 1 VFNM $182
TALES OF UNEXPECTED
48 VF- $100
50 VF- $100
51 VF- $90
52 VF- $90
THREE STOOGES
1 FVF $400
St. John copy
2 VF $550
scarce Jubilee copy
6 FVF $184
THRILLING COMICS
69 VFNM $440
UNCLE SAM QUARTERLY
1 FVF $1,375
tiny tear near staple
USA
1 F- $2,250
chip out front cover
VENUS
10 VF $460
WAR REPORT
1 NM $116
WHIZ COMICS
2 F $1,700
1/2" spine split
WONDER COMICS
10 VG/VG- $70
WONDER WOMAN
1 F- $4,500
small chip out staple
13 F/F- $285
pc out bc
15 VGF $270
1" tear bot stpl
17 G+ $110
19 FVF $425
23 G+ $105
30 VF+ $575
WONDERWORLD COMICS
15 FVF $720
WORLD'S FINEST
4 VF+ $2,000
13 VF $800
199 VFNM $90
X-MEN
1 VFNM $1,500
cleaned, spl rein, clr tch
94 VF+ $400
94 VFNM $410
94 NM $430
YOUNG MEN
28 VGF $420

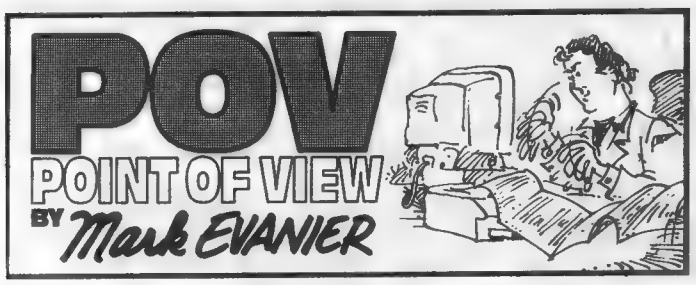

On a film or TV show, the three big behind-the-camera job descriptions are those of writer, director, and producer. Even though some folks will juggle two — or even all three — of those titles at the same time, they are pretty much separate, distinct jobs.

Which is the most important? Well, it depends on who you ask. Usually, if you ask a producer, he'll tell you it's the producer. He's the boss, he's the one who hires everyone, he has the money. He may or may not have put up all or any of the bucks, but he usually holds the major responsibility to see that they're properly spent.

Ask a director and he'll tell you that he's the one who makes the film. He's the one who binds the many disparate elements into one unified piece of work. The writer will argue, instead, that he had the vision, he conceived the whole thing, and that all others are merely following his blueprint.

All three are right and all three are wrong. Truth is: Everyone participates and, depending on the individual power structure of a project, anyone can be the 3000-lb. gorilla. Lately, directors seem to dominate in movies, and producers in television. Writers can dominate in either area, though usually by becoming hyphenates — *i.e.,* writer-producer, writer-director.

These are generalizations and there are exceptions aplenty. There are movies where the screenwriter (Neil Simon, to name one) outranked everyone without becoming a producer and others where the cinematographer and/or film editor had a lot more to do with what got on the screen than the director. Some producers have maintained more control than their directors are willing to admit. (We are speaking here, by the way, of producers who actually produce. In a minute, we'll speak of producers who do *bupkiss* and who receive the title as an honorific.)

A friend of mine who recently worked on a high-visibility motion picture told me — and I believe him — "Everything that made it into the final cut was the way the producer wanted it. If the producer and the director disagreed, the producer got his way, every time. And all the action stuff was shot by the second-unit director, and all the effects stuff by the effects crew. The director was involved in none of that, very little of the editing, none of the music scoring or post-production. He didn't even see the finished film until the producer declared it done.

"But the trade-off for that was that the director was allowed to act like he made the film, to go on *Entertainment Tonight* and discuss how he had realized his vision. They let him do that because, one, it's good publicity and box office and, two, you almost have to let directors do that these days.

"If you're a motion picture producer in today's Hollywood, you can get paid a fortune and you can sometimes even control the product. But you have to be willing to let others take the bows." From my observation, this is correct.

And we haven't even addressed the fact that, on many a TV show or movie, no one — but *no one* — has even a fraction of the power of the star. No one makes any decisions on a Sylvester Stallone or Arnold Schwarzenegger movie unless Sly or Arnold allow them to make those decisions.

And on a TV show, it's worse. If you were hired to produce *Cosby* and you had a difference of opinion with Bill, guess who would win. If you were directing *The Nanny* and you found you couldn't deal with Fran, guess which of you would be fired. Stars, especially around a hit, have more power than anyone.

■

But this article is not about stars. It's about writers, directors, and — especially — producers. Before I talk more about them, I'd like to discuss how one goes about getting a screen credit in one of those categories — and how one goes about *not* getting a screen credit when one wishes to disassociate oneself from a project. The rules vary, depending on your occupation.

The Directors Guild of America, for example, insists that, but for the rare exception, one and only one name come after the words, "Directed by..." One director is hired and that person finishes the film and receives the credit, unless he or she is officially replaced, as per a carefully defined procedure.

Should the resultant film or TV show be something the director wishes to disown, he or she can remove the real name and substitute the official DGA pseudonym, which is Alan Smithee. When you see Mr. Smithee's name on the screen, brace yourself for a bow-wow. (There's a new movie due out soon — a comedy about the redoubtable Alan Smithee. In a move so dripping with symbolism you wonder if they planned it, the man who directed this new movie is unhappy with how it came out and is removing his name from it. So it will be listed as directed by — who else? — Alan Smithee.)

Writers' credits are, natch, the exclusive province of the Writers Guild of America, which has a harder job of it. Films usually have one director but they often have many writers — and everyone on the production who makes the teensiest suggestion seems to feel they are entitled to have their name up there after "Written by ..."

To settle these matters with some nugget of sanity, the guild has a credits manual that goes on for a great many pages, specifying what one must have contributed to warrant credit. Since so much of it is subjective, there is an arbitration committee that rules on such matters. And, since writers have been known to sue when they aren't awarded the credit they think they deserve, the guild has a whole legal staff to defend its rulings. So far, they have won every challenge.

The Guild has absolute jurisdiction over this, and it's a good thing. A lot of times, non-writers try to wheedle a writer credit, regardless of their actual contribution. Just last month, a movie studio was attempting to option a comic-book property for a possible movie with a possible screenplay by me. The gent who owns the property didn't create it and has no intention of actually writing all or any of the screenplay.

Still, as a condition of the sale, he was demanding that he receive at least co-credit as the writer of the movie. The studio had to explain to him, in the tone of voice you'd use on a toddler, that it cannot guarantee that. It can promise him tons of money and certain other credits and perks — but the WGA has the final say on who gets listed as the screenwriter(s). The rights holder still does not believe this.

When a writer wants his or her name off a show, it works like this: Each writer is allowed to register up to three pseudonyms with the Guild. Should I opt to distance myself from a show I've written — a three-time occurrence to date — I can withhold my real name and substitute one of my aliases. Mine are tame, by the way. Some writers favor names that tell the world their script has been despoiled — names like "Noah Ward" or "Jerry Rigg." One writing team I know sign their debacles "Bert and Harry Karamazov."

The reason the bogus names are registered is this: Over the years, the Guild collects residuals and other fees for the writers. Years from now, if moola trickles in for a show written by "Cordwainer Bird," the WGA folks can go to their files, look up that name, and see that this money should be forwarded to Harlan Ellison. (I tried registering "William Goldman" as one of my pseudonyms, but they wouldn't let me ...)

•

So that's how you get your name on (or off) a film or TV show as a writer or director: The Writers Guild has to be convinced you're really the writer — the Directors Guild has to decide you're really the director.

Now, what about the producer? Well, I regret that I am unable to give you the rules for how you earn a producer credit. And there's a very good reason why I can't give you those rules.

There aren't any.

That's right: no rules, save those of custom, govern the producer credit. The guy who runs the studio can literally put his cocker spaniel's name down as the producer. That fellow who owns that comic-book property I just mentioned can be given, and will probably wind up with, the title of producer or executive producer or something with the word "producer" in it.

You can even make up a producer. For most of the Jay Ward cartoons, like *Rocky and Bullwinkle,* Jay and his fellow (real) producer, Bill Scott, invented the non-existent E. Ponsoby Britt and gave him screen credit as executive producer. They intended it as an inside joke, but people would call the studio and become irate when they were told they couldn't talk to Mr. Britt. Bill even had folks try to impress him with their importance by telling him what close friends they were with ol' Ponsoby. (One referred to him as "Ponce.")

This applies to the many different levels of producer: executive producer, supervising producer, studio producer, segment producer, supervising segment producer, co-producer, consulting producer.

You can even have multiples. On one show I worked on, we had two executive producers, four producers, two supervising producers, one supervising segment producer, a raft of segment producers, a studio producer, and I don't know how many more. Plus, along with them, there was a whole layer of associate producers, associate segment producers, associate studio

(Continues on Page 28)

Mass o' Media Movie News

★ Along with *House of Frankenstein* coming in November, NBC is gearing up to produce a two-hour version of **Aldous Huxley**'s *Brave New World*. No word yet on casting or when you can expect to see it on the tube.

★ Looks like **Harrison Ford**'s new movie, *The Age of Aquarius*, won't film in Israel. According to *Variety*, producers have pulled the plug on filming in the troubled country, due to the latest rash of suicide bombings and the fact that no insurance company was willing to write a policy that covered losses due to war.

★ We may get a chance to find out whether the lambs are still crying. It looks as though **Anthony Hopkins** and original *Silence of the Lambs* Director **Jonathan Demme** are in talks about a sequel to the 1991 thriller. The only holdup, according to *Variety*, is **Thomas Harris**, the author of the original book, who has yet to turn in the galleys for the sequel. Once the galleys are in, and if the project gets approved from there, expect this one to be fast-tracked for a near-future release.

— *Matt Brady*

© Acclaim Comics, Inc. HARBINGER ® & ©1998. Acclaim Comics. Incorporated. All Rights Reserved

SPLASH PAGE COMICS AND TOYS
Be sure to visit our home on the World Wide Web for a more extensive selection of collectibles...updated every 24-48 hours!! http://www.splashpagecomics.com

SPLASH PAGE COMICS & TOYS

IS PROUD TO ANNOUNCE IN CONJUNCTION WITH AWESOME ENTERTAINMENT

PROPHET

THE IVORY EDITION

THIS EXCLUSIVE ACTION FIGURE WILL HAVE A MINUSCULE PRINT RUN OF JUST 1,000 PIECES, MAKING IT ONE OF THE RAREST FIGURES PRODUCED THIS YEAR!
EACH FIGURE IS REPAINTED IN STRIKING WHITE, AND COMES WITH AN INDIVIDUALLY NUMBERED GOLD SEAL. LIMITED TO JUST 1,000, THESE WILL BE GONE FAST!

$24.95

PER FIGURE PLUS POSTAGE

CALL NOW TO RESERVE YOURS!
(800) 237-PAGE (7243)

SPLASH PAGE COMICS & TOYS 1007 PATTERSON KIRKSVILLE, MO 63501
MON.-SAT. 12 P.M.-6P.M. WEB SITE 24 HRS: WWW.SPLASHPAGECOMICS.COM
WATCH FOR OUR NEW WEB SITE SPLASH PAGE SELECT - WORLD OF COLLECTIBLES

SHINING KNIGHT'S - INDEPENDENT SHOWCASE

Saturday October 18th and Sunday October 19th, 1997

FEATURED GUESTS:

Jenni Gregory
Artist/Writer
Dreamwalker

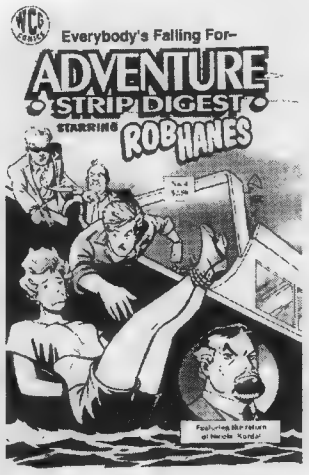

Randy Reynaldo
Artist/Writer
Adventure Strip Digest

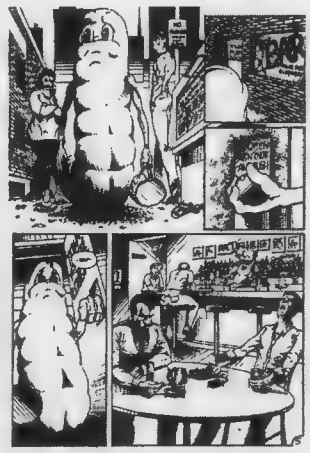

Andrew M. Ford
Creator/Writer
Rib

All artwork is copywritten by the respective artists and publishers and may not reproduced in any form wothout their permission.

SHINING KNIGHT
COMICS • CARDS • GAMES
1328 DANFORTH AVENUE
TORONTO, ONTARIO
(416) 778-8314
Presented by:
Canada Show Productions

ALSO APPEARING AT:
CANADIAN LIVING PARENTS & KIDS SHOW
METRO TORONTO CONVENTION CENTRE

STUCK IN THE 70's!

All Books Are Near Mint or Better, Most Unread!!

ALL BOOKS UNDER $100 - TAKE 10% OFF. ORDERS OVER $250 TAKE ANOTHER 10%OFF!

Adventures on the Planet of the Apes

ISSUE	PRICE
3, 5	3.00
7	2.00

Amazing Adventures

1	30.00
3	10.00
5, 6	18.00
9	10.00
18	10.00
22-36	5.00

Amazing Spiderman

54, 60	70.00
65, 68, 70	50.00
75, 79, 80, 81, 83, 84, 99	45.00
100	175.00
101	150.00
108, 110, 114	25.00
120	40.00
123	24.00
134	22.00
135	65.00
136, 137	45.00
130, 131, 132, 133, 138, 139, 141, 151, 152, 153, 154, 155, 156, 157, 158	15.00
143	24.00
144,145	18.00
148	27.00
149	70.00
151	34.00
162	18.00
196	8.00
King Size Special 9	30.00
Giant Size Special 4	50.00
5, 6	9.00

Antiro

2	24.00

Astonishing Tales

1	22.00
2	10.00
7-8	10.00
9	3.00
10-12	6.00
13-24	2.00
25	30.00
26-30	12.00
31-36	10.00

Avengers

36	30.00
44, 46-53	25.00
55, 56	25.00
57	75.00
60-67	20.00
68, 69	14.00
95	32.00
97	22.00
98-99	27.00
100	75.00
104-107	10.00
120, 122, 123	10.00
131-139	6.00
144-149	5.00
King Sized Special 1	50.00
3	28.00
5	9.00
Giant Size 1-2	10.00
4-5	6.00

Beware

7	2.00

Black Goliath

1, 2, 4	5.00

Captain Action

1	75.00

Captain America

101	85.00
102, 104, 105, 108	45.00
110, 111, 113	70.00
112, 117	35.00
114, 115, 118, 120	25.00
121, 132, 134, 137	10.00
150, 157-161, 165-171	7.00
172, 173, 174	15.00
176-199	6.00
Giant Size 1	10.00
Special 2	12.00
Annual 3	5.00
King Size Special 1	12.00

Captian Marvel

1	90.00
2	35.00
3	22.00
9-10	15.00
12, 14-16, 23	10.00
25	10.00
27, 29, 30	10.00
31-32	15.00
33	25.00
34	5.00
35-45	5.00
25-26	20.00
Giant Size 1	9.00

Capt. Savage & His Leathernecck Raiders

1	10.00
2-10	6.00
11-19	5.00

Cat

2	8.00

Chamber of Chills

3, 4, 6	3.00

Champions

3, 5	8.00

Conan

2	100.00
3	175.00
5	60.00
8	40.00
12	27.00
14-15	45.00
19-20	24.00
17-18	12.00
23, 24	35.00
25	10.00
26-64	5.00
Giant Size 1	6.00
4	5.00

Creature on the Loose

29	3.00
37	5.00

Crypt of Shadows

4, 21	4.00

Daredevil

40	28.00
41-49	20.00
50-51	22.00
53	24.00
55-96	12.00
100	25.00
101-120	10.00
121-130	5.00
132-137	5.00
King Size Special 3	15.00

Defenders

4	20.00
8, 9	15.00
11-14	10.00
15-16	15.00
17-27	10.00
31-39	5.00
Giant Size 2, 3, 5	6.00

Dr. Strange

1	32.00
2	17.00
3-5	8.00
6-10	6.00
11, 13, 16, 15	5.00

Dr. Strange *from Strange Tales*

169	130.00
171-176	45.00
177	40.00
176-183	35.00

Fantastic Four

58-62	60.00
64, 68, 69	40.00
66	95.00
67	105.00
71, 72, 75, 80	32.00
81-87	24.00
104	14.00
124-150	10.00
153-175	9.00
Giant Size 2, 3, 5, 6	10.00
King Size Annual 10	6.00

Fear

11-18	4.00
19	10.00
20	20.00
21-25	10.00
27-31	8.00

Fox and Crow

106	12.00

G.I. Combat

154, 156, 161-162, 164, 166	50.00

Ghost Rider

1	80.00
2	32.00
4-5	23.00
6-9	15.00
11-18	12.00

Green Lantern/Green Arrow

78	40.00

Hawkman

21	45.00

Howard the Duck

4	2.00

Human Torch

3-8	3.00

Incredible Hulk

102	150.00
104	60.00
105-106	50.00
111-116	30.00
145	9.00
163, 166, 173, 174, 178	6.00
184-198	5.00
200	25.00
King Size Special 1	65.00
4	6.00
Giant Size 1	10.00

Inferior 5

10	14.00

Kamandi

19-20	10.00
21-30	7.00

Luke Cage/Powerman

2, 5	12.00
6-16	6.00
17	9.00
18-33	4.00
Giant Size 1	6.00

Iron Fist

2	17.00
3-6	10.00

Ironman & Sub-Mariner

1	140.00

Ironman

1	375.00
2	110.00
4-5	55.00
6-10	40.00
11-14	28.00
41	15.00
63-88	6.00
Giant Size 1	9.00
Annual 3	4.00

Inhumans

1	6.00
2-5	3.00

Invaders

4, 5, 7	8.00

Journey Into Mystery 70's

2, 4, 6, 11, 14	3.00

Thor

145-150, 153, 154, 159, 160	30.00
164, 167	20.00
165	55.00
168	32.00
201-249	5.00

Kazar

2-17	3.00
Giant Size 1	15.00

Kull

1	10.00
2-5	5.00
6-16	4.00

Manthing

3	7.00
4, 9	4.00
12-22	3.00
Giant Size 1-5	6.00

Marvel Adventure

1-6	5.00

Marvel Chillers

1, 2	3.00
3	5.00
4-7	2.00
Giant Size 1	4.00

Marvel Collectors Items Classics

12-21	18.00

Marvel Double Feature

2-16	3.00

Marvel Feature

1	75.00
2, 3	35.00

Marvel Feature (Red Sonja)

1	4.00
2-5	3.00

Marvel Premiere

1	45.00
2	25.00
3	27.00
6-9	7.00
11-14	4.00
15	45.00
16	15.00
17-24	13.00
25	16.00
26-27	5.00
28-31	2.00

Marvel Presents

1-2	4.00
3	15.00
4-5	12.00

Marvel Spectacular

6, 8	2.00

Marvel Spolight

1	20.00
5	110.00
6-8	50.00
9-11	40.00
12	10.00
13-21, 23, 24	4.00
22	9.00
25-27	3.00
28	9.00

Marvel Superheroes

12	100.00
14	100.00
16	15.00
18	60.00
21-31	5.00
32-58	1.00

Marvel Tales

24, 32	7.00
44, 51, 60-69	2.00

Marvel Team-Up

1	90.00
2	30.00
3	42.00
5-10	15.00
15	17.00
11-20	10.00
21-30	6.00
31-47	5.00

Marvel 2-in-One

1	30.00
2-4	11.00
5	15.00
6	17.00
9-10	7.00
11-18	4.50

Marvel Triple Action

7-31	1.00
Giant Size 1, 2	3.00

Master of Kung Fu

17	15.00
19, 20	8.00
21-30	5.00
31, 32	3.00

Mighty Marvel Western

1	7.00

Monster of Frankenstein

2, 4, 5, 8, 9	20.00
6, 7, 10	10.00
11-18	5.00

Nick Fury Agent of SHIELD

1	50.00
2, 3	30.00
8-11	9.00
12	10.00
14	5.00
15	40.00

Nick Fury & His Agents of SHIELD

1	2.00
2-5	3.00

Not Brand ECHH

6-13	15.00

Omega

3	2.00

Sgt. Fury & His Howling Commandos

31-50	25.00
51-60	18.00
61-80	15.00
81-100	11.00
101-120	7.00
121-130	6.00
Special 4	18.00

Shanna

2	4.00

Silver Surfer

1	415.00
2	160.00
4	390.00
5-7	77.00
9	60.00
11, 17	45.00

Skull

2	1.00

Son of Satan

2-5	8.00

Special Marvel Edition

6, 7, 11, 14	4.00
15	40.00
16	20.00

Star Trek

14	75.00

Strange Tales

151	52.00
153, 157	35.00
161-168	30.00
172-177	4.00
179-181	20.00
182-186	4.00

Supernatural Thrillers

1-14	3.00

Sub-Mariner

1	130.00
2	55.00
3-10	35.00
11-13, 15	25.00
14	40.00
16	13.00
22-25, 37	9.00
44, 47, 50-72	7.50
Special 1-2	7.50

Tales to Astonish

44	240.00
54	100.00
65	65.00
78, 94-99	50.00
101	75.00

Tomb of Dracula

1	80.00
2	40.00
3-5	30.00
6-9	25.00
11-20	15.00
21-40	12.00
43-47	6.00
Giant Size 2	5.00
3	4.00
4	3.00
5	6.00

Uncanny Tales

1	5.00
2	2.50

Vault of Evil

9	2.00

Warlock

1	25.00
2, 3, 12	10.00
4-8	7.50
9	9.00
10	30.00
11	25.00

Weird Wonder Tales

17	2.00

Werewolf by Night

1, 2	50.00
3-5	17.00
6-10	12.00
11-20	10.00
21-31	7.00
33	32.00
34-39	4.00
Giant Size 2-5	5.00

Where Monstrs Dwell

24-38	3.00

Worlds Unknown

1	4.00
2-7	3.00

Magazine Style

Savage Sword of Conan

1	80.00
2	35.00
4	15.00
5	12.00
6	12.00
9	12.00

Savage Tales

2	45.00
3	30.00
4, 5	20.00
6	6.00
8	4.50
9, 11	3.50
Annual 1	5.50

Tales Of The Zombie

1	18.00
2, 3, 5	10.00

Monsters Unleashed

4	6.00
5	4.00

ALWAYS Buying STAR WARS

50's, 60's, 70's COMICS 10K Comics Available

MasterCard VISA AMERICAN EXPRESS DISCOVER

Phone: 817.536.8990 • Fax: 817-536-3785 PO Box 24344Ft. Worth, TX 76124

Point of View

From Page 24

producers, *etc.* It was the only show in TV history to have more producers than viewers.

At one point when they were about to issue a new staff list, I made some alterations, making certain that everyone had the word "producer" in their title...like the custodian became the janitorial producer, and the bookkeeper became the accounting producer. We had a guy we used to send out to get pizza at lunch, and he was promoted to supervising pepperoni producer.

My titles made as much sense as any of them did. One might suppose that the various producer titles — the real ones, not my parodies — denoted the chain of command or that they corresponded to what all those people did on the show. And if one supposed that, one would be wrong. I've worked on shows where the producer wanted more money so, as a compromise, they made him executive producer without changing his salary or job description. Nothing changed but his credit.

That is, in fact, how most of them are assigned — in negotiation. The multiplicity of producer credits is largely because it doesn't cost the studio anything to dispense them. When a story editor is demanding a thousand-dollar raise, it's a lot cheaper for the studio to say, "How about $500 and a producer credit?"

Thus, producer titles have become functionally meaningless. Once, if you wanted to know who had the final creative say on a show — who it was who OK'd the script, approved the casting, made whatever decisions had to be made, it was easy: It was the producer. But now, everyone's the producer and they aren't all in charge.

So in the last few years, a new term has recently come into vogue to specify the person with (theoretically) the final say on creative matters. That title is "show runner."

It never, to my knowledge, appears on any screen. Folks are still called producers — or some permutation thereof — or directors or writers or story editors. But parenthetically, it's common knowledge on every show that one of those individuals is the show runner. A producer, if he's the show runner, may outrank the executive producer on certain matters. A show runner can outrank everyone except for a star who can have him or her fired.

(To further confuse the issue: I have occasional been the "show runner" on animated programs where my title was "story editor" but I outranked the guy with the producer title. The folks who put up the money for any project generally have the ultimate authority and, if they wish, they can decree that everyone takes orders from the caterer.)

The great composer Stephen Sondheim once said, "The most important thing is to make certain that everyone's doing the same show." He was talking about Broadway stage productions, but it applies to every TV program, movie, play, comic book — any time two or more people collaborate on anything.

You all have to be doing the same show — and the show runner is the one who knows what that show is, or at least should know. Once upon a time, this would have been the producer — but, as I said, these days, *everyone's* the producer — even, at times, someone as unlikely as me.

I consider myself a writer — this, despite the fact that I occasionally do shows where they slap a producer title before my name. The first time I was in such a position, I made one of the stupidest mistakes imaginable. In the increasingly unlikely event you have any vestige of respect left for me, you won't after next week's column when I tell about that screw-up.

I'll give you a hint what it was: Mel Brooks made a picture called *Silent Movie,* which was a silent movie all about the making of, yes, a silent movie. At one point, they've shot the feature and they're about to premiere it, when someone rushes up to Mel and tells him the film is missing. Mel grasps the sides of his head and shrieks — in silent — "My God! That was the only copy!" That's kinda the situation I found myself in, the first time I co-produced a TV show. That pathetic tale, next time.

For now, I'm Mark Evanier, my mailing address is 363 S. Fairfax Ave., #303, Los Angeles, CA 90036, and I get e-mail at evanier@ix.netcom.com. Write now. After next week, you won't want to associate with me.

By Maggie Thompson

• ***The Slings & Arrows Comic Guide*** (1997, Aurum Press Ltd., softcover, ISBN 1-85410-486-1, $29.95) is subtitled "A Critical Assessment of Over 2500 Titles" and is edited by Frank Plowright.

The back cover copy says this British production is the first critical reference guide to collectible comics, it contains reviews and analyses of almost 3000 titles "from the 1930s to date," covers "the full range of American comics, from *A1* to *Zot!*," covers recommendations and notes on collections, and cross-references creators.

There are unusual insights in the volume. Here are partial excerpts on series that are still running:

Deadbeats (Claypool) "It's ironic that this eerie and horrific merger of grand opera and soap opera also presents virtually the only cool and sane Christians ever seen in comics! Sexy, spooky and able to keep the reader genuinely off balance and disturbed."

Strangehaven (Abiogenesis) "It reads like a cross between *Twin Peaks* and *The Prisoner*, written by someone on Valium ... heavy on detail, with very little attempt to distinguish foreground from background via the inking, and stiff with photo-referencing."

Gay Comics (Bob Ross) "Too many issues seem to have earnest but dull contributions, or more of the same old jokes about gay life. [Editor Andy] Mangels has attempted to address this with the themed or single-contributor issues and, to be fair, there is something in each issue to make it worth reading."

Generation X (Marvel) "By and large ... remains the best of the X-Men line due to consistent scripting and great art and by concentrating on a small, well-developed cast."

Preacher (DC/Vertigo) "What astonishes is the continuing capability of Ennis and Dillon to shock and surprise on a monthly basis."

It's a bit out of date, a problem with any book involving recent facts, be it price guide or history. The *Ninjak* entry, for example, takes no note of the character's return. The book *does* provide coverage of some older comics — though there's no attempt to be complete. (There's a discussion of Jack Cole's version, but the only *Plastic Man* items *reviewed* are those from DC.) Though many reviews are positive, negative evaluations abound, too. Pulling some from items found only in back-issue boxes:

Donna Matrix (Reactor) "With all the editorial bluster about the advantages of computer graphics the folk at Reactor forgot a story's also desirable. Dreadful."

Big Dog Funnies (Rip Off) "Creator D.M. Pitts' 'jokes' are on a level with those found on Garfield mugs. He'd probably be appalled at the comparison. Good."

Hell Rider (Skywald) "A dreadful magazine attempting to attract the audiences flocking to see the lame biker movies made in the wake of *Easy Rider*'s success."

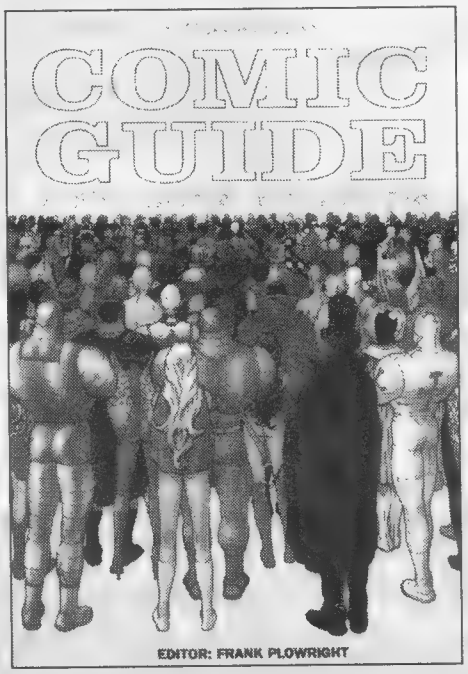

Psychoanalysis (E.C.) "Jack Kamen makes a sterling attempt at injecting excitement and variety into a dry topic requiring plenty of talking-heads shots, but can only cope with so many of them no matter how good he is."

Plowright has pulled together a team of reviewers (or collated a batch of reviews) which lead the reader enticingly from entry to entry, reminding him or her to check out a title, reread an old favorite, or look for recommended issues from an ongoing series. $30 is steep, but you'll be going to this volume again and again, checking out backstory, quibbling with opinions, and (if you're a professional) going for that egoscan name search. If you're a regular reader of *Comics Guide*, you're in the target audience for this volume. A minor problem is that there are no interior pictures, but the primary problem lies with any volume (including such compendia as Leonard Maltin's movie books) that prints the opinions of a variety of judges: There's no solid core based on a single aggregation of standards from which to gather which evaluators glory in smart-aleck remarks over pointing out merits. (Though at least *these* writers *sign* their opinions.)

If you're an obsessive over one or two characters or creators, you don't need this volume. If you're at all serious about locating a variety of material you'll enjoy, you should have this book. (Retailers will find it an invaluable reference, too. A copy at the desk for customers to browse through could quickly lead to sales of a bunch of new titles — worth taking a chance on the investment.) It will be available in the direct market via Diamond shortly.

JEF HINDS COMICS

P.O. Box 44803 • Madison, WI 53744-4803

To Order Call 1-608-277-8750

All books expertly graded according to Overstreet standards. Satisfaction guaranteed. Please add $5.00 P&H. Credit cards, money orders shipped in 24 hrs! (weekdays). Phone reservations hold books for 7 days. Please visit my website for thousands more Golden & Silver Age Comics, http://www.JHCOMICS.COM

FAX: 1-608-277-8775 • E-Mail: JHCOMICS@AOL.COM

TAKE 30% OFF LISTED PRICES! CALL NOW!

"Continued From Last Week"

GREEN LANTERN
45 F 49
46 VG/F 22
47 F/VF 45
49 G 10
50 VF 55
54 VG/F 17
55 VG/F 17
57 VG 10
58 F 21
58 VG 10
59 F+ 1st G Gardner 110
60 G 5
63 VG- 8
64 VG/F 12
64 G/VG 7
65 VG 10
66 G 5
69 VF Wood 30
77 VF 45
77 F 21
80 VG 10
80 VG 10
81 F 18
81 G 5
82 VG 9
83 VF 27
83 F 18
141 NM Omega Man 10
142 NM 6
143 NM 6
143 VF/NM 5

HAWKMAN
Brave & Bold 42 F+ 150
Brave & Bold 43 VG 80
Brave & Bold 44 F 95
2 VG/F 55
4 VG 1st Zatanna (10/64) 38
13 VG 16
14 F 24
17 F 24
20 F+ 26
21 F 20
23 F+ 26
27 G- 4

HOUSE OF MYSTERY
22 G 25
23 F 85
30 G- 20
45 F 50
47 F- 30
51 VG 25
52 F 45
54 F+ 55
67 G 7
83 F+ 30
89 VG 15
90 FR 6
98 G 9
105 VG+ 18
106 VG+ 18
116 F+ 38
126 F/VF 30
126 G 7
143 VF- John Jonzz begins 150
144 F+ 70
144 F 54
145 F 36
145 VG+ 30
146 F 36
146 VG- 18
147 F/VF 45
147 VG+ 29
147 VG 25
156 G+ 1st R. Reed 23
163 VG 16
169 VG/F 20
170 VG+ 19
171 VG/F 20
172 G- 5
174 VG 10
174 VG 8
175 F 9
176 VG/F 9
176 VG/F 7
177 F 9
178 VG/F 9
179 G- 7
84 F+ 10
84 G+ 6
85 F+ 10
86 VG 6
87 VG- 5
88 VG/F 6
89 G+ 4
90 VG+ 6
203 VG Giant 6

HOUSE OF SECRETS
13 G+ 20
25 VG- 18
25 G 11
38 G 10
39 VG+ 22
47 VF sl. w.s. 35
47 F 29
49 VG/F 24
50 F 29
53 F+ 25
62 G 12
66 F- 1st Eclipso cover 30
66 G+ 18
67 F Toth 27
67 VG 18
73 VG 17
76 G+ 10
78 G+ 10
80 VG 15
81 VG+ 6
84 VG+ 6
85 VG+ 6
87 VG 5
89 F 7
90 F 7
95 G 3
97 VF Giant 15
124 F+ 6

INFERIOR FIVE
2 F+ 15
3 VF 18
4 F 8
4 F 8
5 F 8
6 F 8
6 VG 5
10 VG/F 6

JUSTICE LEAGUE OF AMERICA
2 VG 160
2 VG 160
2 VG 160
2 VG w.s. 130
2 G/VG 120
3 VG+ 170
3 VG 140
7 VG/F 90
7 VG 72
7 G+ 49
7 G 36
9 VG origin issue 100
9 G+ 75
9 F/VG 35
10 F 110
11 F+ 95
11 G+ 36
12 VF+ 170
12 VG/F 62
12 VG 50
12 G- 17
13 F 73
13 VG 48
13 G- 20
14 F Atom joins 70
14 F 70
14 VG/F 60
14 VG+ 55
14 G+ 35
15 VF 150
15 F+ 100
15 VG/F 60
15 VG 50
15 G+ 35
16 VF 120
16 F/VF 80
16 F 60
16 F 60
16 VG/F 50
16 G 21
17 F/VF 85
17 F/VF 85
17 VG/F 50
17 F 50
18 VF+ 140
18 F 60
18 F- 50
18 VG 42
18 VG 42
19 VF 125
19 F 60
19 VG 42
19 VG 42
19 VG 42
20 F/VF 90
20 F 60
20 VG 42
20 G 21
21 F/VF crisis 145
21 F 120
21 VG- 50
21 G+ 45
21 G 40
22 F/VF 1st Crisis 160
22 F 115
22 VG 79
22 VG 79
22 VG 79
22 G+ 50
22 G 39
22 G 39
23 VG 22
23 G+ 15
25 F 34
25 VG 22
25 VG 22
26 VF- 40
26 G 18
26 VG 22
27 F 34
27 F 34
27 F- 28
27 VG 22
27 VG 22
28 VG 22
28 F 34
28 VG 22
28 VG 22
28 VG 22
28 F/VG 7
29 G- 10
30 F 41
30 VG 26
30 G 13
31 F Hawkman Joins 30
31 F- 24
32 VF 40
32 G 7
33 VF+ 55
33 VF 40
33 VG 16
34 VG+ Joker 20
35 VG 16
35 VG 16
39 G+ 19
40 F/VF 29
40 G 8
41 VF- 30
41 F 24
41 F 24
43 F 15
43 F 15
44 F 15
44 G 6
44 G 6
45 F 15
45 VG 10
45 F- 11
49 VG 10
50 VG 9
51 VF 45
52 VF 45
53 VF 45
57 F+ 22
57 F 16
60 F/VF 20
61 VF- 24
62 F/VF 19
65 VF 24
66 F 11
66 F 11
66 VG 8
68 VF 24
70 F 9
71 VG/F 9
78 VG 8
86 F 6
90 VF 12
90 F 6
96 VG/F Giant 7

KAMANDI
1 F+ 25

LEADING COMICS
1 G/G- 475

LEGENDS OF DANIEL BOONE
1 VG/F 160
1 VG 110
1 VG 110
1 G 55

METAL MEN
2 F/VF 90
2 VG/F 55
2 VG 40
4 VG 24
6 VG/F 24
9 VG 18
13 G 8
16 G 7
18 VG 14
20 G+ 9
23 F 17
28 VG+ 14
29 F- 15
40 VF 18
51 VF 18
55 VF- 9
56 F+ 8

METAMORPHO
2 F 24
2 VG+ 20
3 VG 16
6 G/VG 8
8 VG 12
9 VG/F 14
9 VG 10
9 G+ 7
10 F origin Element Girl 18
11 G 5
12 VG 7
13 F- 9
14 G 5
15 VG 7

MISS BEVERLY HILLS OF HOLLYWOOD
4 VG+ scarce 70

MR. DISTRICT ATTORNEY
6 VG 42
35 F- 33
36 F 39
41 F+ 50
42 G+ 18
48 F 30
57 F- 25
60 G+ 15
60 G 10
60 FR 5
62 G 10
65 VG+ 25
66 F+ 45
67 G- 8

MORE FUN COMICS
88 F 400

MY GREATEST ADVENTURE
8 F/VF 160
9 F+ 145
11 F/VF 95
14 VF+ 180
26 F 49
27 VG 34
29 G 17
33 G+ 20
33 G 13
36 VG+ 30
39 VG 25
39 VG 25
43 G 10
48 G- 7
52 VG 20
60 G Toth 10
66 VG- 9
70 VG 12
73 VG 12
74 VG 9
75 VG 12
81 VG/F 2nd Doom Patrol 50
82 G Doom Patrol 20
83 G 4th Doom Patrol 30
83 FR/G 12
84 VF 110
85 VG 40

MYSTERY IN SPACE
10 VG 110
14 VG 75
22 F- 90
23 F 120
28 VG+ 80
30 VG 70
33 VG+ 85
35 VG 72
37 VG 72
49 VF 150
49 VG 49
49 G 29
50 VG 50
54 VF- 2nd Adam Strange 250
54 VG 80
54 VG 80
56 VF 175
62 VG/F 45
64 VG 36
72 VG 25
73 FR 5
74 VG 25
75 F 90
76 F 36
76 G 12
77 G 12
78 F/VF 45
78 VG+ 25
78 G- 8
80 F 35
80 VF w/w s. 35
80 VG/F 25
80 G 12
84 VG 16
85 VG 16
87 G+ 33
88 VG 40
88 G+ 30
89 VG+ 44
89 VG 40
93 F/VF 20
102 G 5
104 F 6
104 VG 4

NEW ADVENTURES OF CHARLIE CHAN
3 NM 590
6 VG/F scarce 75

NEW COMICS
Becomes Adventure Comics
4 VG restored 850
5 G- 700
6 G+ 850
8 VG+ 1100
9 F rare this nice 1250
10 G- 500
11 VG/F ad for Det. #1 ... 1150

NEW GODS
2 F+ 16

NEW YORK WORLD'S FAIR 1940
G nice pgs 975

PAT BOONE
1 F/VG scarce 35
3 FR 20

PHANTOM STRANGER
5 F 9
6 G+ 5
21 G 5

PLASTIC MAN
2 F 11
2 VG/F 8
3 F 11
4 F 11
5 VG 8
6 VG/F 6
6 VG 5
7 VG 5
8 F- 6
9 G- 3
10 F 6

RIP HUNTER
4 F 50
4 VG 34
5 VG last 10 cent issue 34
7 F 40
10 F/VF 40
11 VG+ 25
13 VG 20
15 F+ 40
16 F/VF 40
16 VG/F 20
16 VG+ 19
17 F 26
22 G 7

ROBIN HOOD
7 (#1) G 38
8 VF/NM 250
11 VF 175

SEA DEVILS
1 VG 110
2 VG/F last 10 cent issue 75
2 G 32
3 G+ 30
6 VF 70
17 VG 16
17 VG 18
18 VG 16
26 VG+ 12
28 G+ 8
29 VG 11
35 F+ 28

SECRET HEARTS
2 G+ photo cover 32

SECRET ORIGINS
1 f.c. gone, nice page 20

SECRET SIX
1 G+ 10
2 F 12
3 VG 7
4 VG 7
4 G+ 4
5 VG+ 9
5 VG+ 9
6 F 11

SENSATION COMICS
104 F+ 120

THE SHADOW
1 F+ 193 17

SHOWCASE
3 VG 200
12 F Challengers Kirby 450
12 F 450
13 G/VG 450
14 F Fish 975
16 VG+ 230
17 VG Adam Strange 360
19 VG 210
19 G 120
21 G+ 70
22 FR/G st S.A. Green Lantern 250
24 VG- 180
27 VG 150
27 G/VG 110
27 FR 45
28 F/VF Sea Devils 195
28 G/VG 65
31 G 45
32 G 45
35 F/VF 2nd Atom 325
35 F 250
35 F 220
35 G+ 2nd Atom 150
36 VF slid 450
36 VG 3d Atom 140
36 VG 140
36 G 70
37 F+ Metal Men 300
38 VF+ 395
38 VG 100
38 G 40
39 VF 250
39 G 40
40 F/VF 150
40 VG/F 100
40 VG 80
40 G/VG 60
40 G 40
41 VF 125
41 VG 42
43 VG D. no scarce 95
45 VG+ 55
46 VG 24
48 G 12
48 G 12
50 F 24
50 VG 16
50 G+ 12
50 G 8
51 F+ 30
51 VG+ 18
51 VG 16
51 G 8
52 VG 16
53 VF- 40
53 VG 16
54 F 24
54 VG 16
54 G 8
57 VG+ 43
58 VG 25
60 F+ Spectre 120
61 F 54
61 VG 36
62 VG+ 22
62 VG 20
65 VF 35
65 VF 35
67 VG 10
75 VG+ 30
91 VG/F 6
92 VG 5

SINISTER HOUSE OF SECRET LOVE
2 G+ 5

THE SPECTRE
2 VF 45
2 VG 22
2 G+ 15
4 VF 45
4 F+ 35
4 F 29
4 VG 20
5 F+ 35
6 VG 12
10 F/VF 25

STAR SPANGLED COMICS
15 F w/chp l.c. 175

STRANGE ADVENTURES
4 VG 150
12 VG 95
15 F+ 170
19 VG+ 110
20 F+ 195
22 VG 85
26 G- 60
35 F/VF 175
36 VG+ 95
44 VG/F 85
53 F+ 115
56 VG 40
59 F/VF 85
60 F 65
62 VG/F 45
64 F Gorillas 60
66 F 80
66 F 60
69 VG- Gorillas 30
77 F/VF 65
82 F 39
87 VG/F 30
88 VG/F Gorilla 30
92 F/VF nice 55
99 F 39
100 VG+ 40
109 VG 20
123 F 50
125 G 8
126 G 5
130 VG 16
133 F 20
133 FR 7
134 F+ 40
136 VG 16
136 G- 6
137 VG 16
137 G+ 12
139 G 6
149 F+ 25
152 VG 12
152 G 6
153 VG 12
156 G 6
160 G 9
164 VG- 8
165 VF 25
178 VG/F 11
180 VG/F 1st Animal Man 85
189 G 4
190 VG Animal Man 50
192 VG 5
193 VG 5
194 VG 5
203 VG+ 9
204 VG 5
205 G 7
205 G- 3
206 VG/F 15
208 F 12
208 G 5
209 F/VF 20
210 F 15
212 G- 7
213 F 12
214 F+ 19
215 F 12
216 F 12
225 VG 6

SUPERBOY
10 G 72
16 VG/F 105
21 G+ 45
22 VG 65
22 G+ 45
36 F 50
51 F 47
51 VG 32
64 F 40
65 VF- 70
68 G+ 75
70 VG 22
71 F 33
72 G 11
75 VG 22
75 G+ 15
76 F+ 40
76 VG 22
81 VG/F Mantle B.C. 25
82 VG+ 25
83 F+ 1st Krypto-nite Kid 40
83 VG/F 24
83 G+ 14
84 F 28
84 VG 18
85 VF 50
85 F+ 40
85 F+ 40
85 VG/F 25
85 VG+ 22
85 VG 18
85 VG 18
86 G/G- 4th Legion 12
87 F 28
88 VF- 35
88 F 28
89 VG 64
89 G/VG 45
89 G+ 40
89 G- 21
89 FR/G 10
90 F+ 40
90 F 28
90 VG/F 21
91 F/VF 40
91 F 28
91 VG+ 23
92 F last 10 cent issues 28
92 F 28
92 G+ 12
93 VF 50
94 VF 45
94 F 18
95 NM 75
96 VF/NM 60
97 F/VF 25
97 F+ 20
98 VG 18
99 VG 12
100 F/VF 110
100 F 70
100 VG/F 60
100 VG/F 60
100 VG 40
100 VG 48
100 VG 48
100 G+ 30
102 G+ 7
103 F+ 20
103 F 13
103 VG/F 11
104 VG 9
105 F/VF 25
105 G- 5
106 VF w/w s. 15
106 F+ 20
106 G+ 7
106 G+ 7
107 VF 33
107 VG 8
108 F 13
108 FR/G 5
109 VF- 27
109 VG 8
110 F+ 20
110 F 13
111 F 13
112 F+ 20
112 F+ 20
113 F 13
113 F 13
113 F- 10
114 F+ 20
114 F 10
114 VG 9
114 G 6
115 F+ 20
116 F+ 20
116 G+ 7
117 F/VF 22
118 VF- 27
119 F/VF 22
120 F/VF 22
121 F/VF 20
122 F+ 17
123 VG 9
123 G+ 7
124 F 11
124 VG/F 9
126 F+ Krypto origin 29
127 VF 29
128 F+ 17
130 VF 24
130 VG 8
131 VG 8
131 VG 8
132 F+ 17
132 F 11
132 F 11
132 G+ 7
133 F 12
134 VF 24
134 F 11
135 G- 5
136 F/VF 10
136 VG+ 9
136 VG 8
137 VF 24
136 G Giant 8
139 F+ 12
139 F 9
140 G 5
141 VF 18
141 F/VF 10
141 F/VF 10
142 G 5
143 VF 19
143 F 6
144 VF/NM 22
144 F 7
145 VF/NM 22
145 F/VF 10
146 VF 20
146 VG 5
146 G 4
147 Coverless 3
146 G 5
149 F/VF 10
149 G/VG 4
150 VG 6
151 F 7
151 FR/G 3
152 VF 19
152 F+ 10
152 VG 5
153 VF 19
153 G 3
154 VF 19
155 F+ 10
155 F 7
157 VF/NM 20
157 F+ 8
158 VG 4
158 VG 4
160 VG 4
161 VF 18
162 F- 6
163 VG/F 5
163 G- 4
165 G+ Giant 8
169 F 6
169 F- 5
170 F/VF 8
170 VG 5
172 G+ 3
173 VF/NM 10
173 F/VF 8
175 VG 7
176 NM- 20
178 VG/F Giant 8
196 VF 8
199 VG 4

GIANT ANNUAL
1 G/VG 22
1 VG- 25

SUPERMAN
9 VG+ cntrfld loose 495
11 VG+ printed w/ one staple .. 425
12 VG/F 690
25 VG+ 250
26 F- 400
30 G+ 1st Mxyzptlk 240
34 FR 60
41 VG 120
43 G 65
47 VG+ 180
48 F 195
55 G.S.O.T.1 58
61 F/F+ 1st Kryptonite 695
64 G 57
81 VG 90
85 F white pgs 150
87 VG 79
87 VG- 60
95 G+ 60
101 F+ 140
105 F 110
105 G 35
108 VG+ 85
109 VG 70
110 VG 70
111 FR/G 23
113 VG 60
113 G 28
114 VG 60
116 G 28
116 G- 24
117 F+ 110
117 F+ 110
117 VG 55
117 G+ 35
118 F/VF 120
118 VG 55
121 F 75
121 VG+ 60
122 VG 49
124 F+ 90
124 G 24
125 F+ 90
125 VG+ 60
126 VF 150
126 VG 49
126 G 24
127 F+ 90
128 F 75
129 VG/F 60
129 VG+ 55
129 VG 48
129 VG 48
129 VG 48
130 VG 48
130 G 24
130 G 24
130 G 24
131 F 55
131 VG/F 48
132 F 55
132 VG/F 45
132 VG 38
132 VG 38
132 VG 38
132 G 19
133 VG 38
133 G+ 27
133 G 19
134 F/VF 75
135 VG/F 45
136 VG+ 45
136 VG 38
136 VG 38
136 VG 38
136 G/VG 25
137 F 60
137 VG/F 45
137 VG 38
138 F 55
138 G 19
138 G 19
138 FR/G 11
139 VG+ 45
139 VG 38
139 VG 38
139 VG 38
139 FR 12
141 FR/G 11
141 FR/G 11
142 G 15
142 G 13
142 G 10
143 F+ 60
144 F- 40
144 VG 30
144 VG 30
144 G+ 22
145 G- 10
148 VG+ 37
148 G+ 22
149 F+ 60
153 F 24
153 VG 16
154 G 8
155 G 8
156 VG+ 21
156 VG 16
156 VG 16
157 VG/F 18
161 G 8
161 G- 5
163 F/VF 35
167 VF- 45
168 F+ 25
177 VG 13
179 F 20
179 VG 13
182 F 15
182 F 15
185 G 5
186 VG 10
188 VG+ 12
188 VG 10
189 VG/F 12
190 G+ 8
191 VG+ 11
191 VG 10
191 G+ 8
192 VG/F 12
192 VG/F 12
194 F 15
195 F+ 22
196 F 15
196 VG 10
198 F+ 22
198 G 5
200 VG+ 11
200 G 7
201 F 10
201 F 10
201 VG 7
201 VG 7
203 G 4
204 VG/F 10
205 F+ 12
205 VG 6
205 G+ 4
208 VG+ 7
209 F/VF 9
209 F 13
209 F 8
209 VG/F 7
209 VG 6
209 VG 6
209 VG 6
210 F 8
210 VG 6
210 G 4
211 F 8
211 G+ 4
211 G 4
213 VG 7
213 G/VG 5
214 VG 6
214 G/VG 5
215 VG 6
216 F 8
216 F 8
216 F 8
216 G/VG 5
219 F 8
221 VG/F 7
228 F 8
228 VG 6
232 G Giant 7
234 VG/F 6
235 F 9
236 VF- 15
236 F 7
236 VG 6
237 F+ 12
237 F 7
238 F 7
241 F 7
241 F 7
244 F+ Giant 9
248 F 7
247 VF 15
249 VF 15
251 VF 15
251 F 6
253 F+ 9
254 F 7
255 VF 15
255 F+ 9
257 F 7
260 VF 10
263 VF/NM 12
264 VF/NM 12
280 F 5
286 F+ 8
288 F+ 5
289 F+ 8
305 F 5
306 F+ 5

GIANT SUPERMAN ANNUAL
1 G/VG 90
2 F/VF 200
2 F 95
2 VG 60
2 FR/G 20
3 F 75
3 VG+ 60
4 VG 46
6 VG/F 40
7 VG 33
7 VG- 27

80 PG. GIANT SUPERMAN
1 G+ 36
6 G+ 16
11 VG+ 24

SUPERMAN 3-D
1953 G no glasses 130

SUPERMAN'S TIME CAPSULE
1955 F scarce 150

SUPERMAN'S GIRLFRIEND LOIS LANE
6 F 116
6 G+ 59
7 F/VF 140
9 VG 64
11 VG+ 49
11 G- 15
12 VG 38
12 G 19
13 VG 38
14 VG 38
15 F/VF+ 70
17 F 56
18 VG+ 45
19 VG 38
20 VG 38
21 VG 28
21 VG- 23
23 F+ 50
24 VG- 21
26 G+ 21
29 F Batman ... 40
29 VG 28
29 G+ 21
31 VF 55
35 G+ 10
36 VG 15
38 G+ 10
38 G- 5
38 G- 5
43 VG 14
44 G 7
45 VG 14
46 VG 11
48 G 7
48 G- 4
49 G 7
49 G- 4
50 G+ 9
52 VG 11
54 G 6
59 G 6
60 G+ 8
62 VG+ 14
63 G 6
64 VF 25
65 VG+ 12
65 G 8
66 F+ 24
66 G 6
67 VG 12
69 VG+ 15
70 F Catwoman 86
72 F/VF 15
75 F- 6
78 VG 6
76 F 5
78 F+ 10
81 VG 6
81 F+ 5
82 G/VG 4
84 VG 6
86 G+ Giant 10
88 F 6
89 G 3
92 F 6
93 VG+ 5
94 VG/F 5
100 G 3
104 FR Giant 6
111 VF 11
112 VG Giant 10
128 VF/NM 15
131 G+ 5
133 F 7
136 VG+ 6

LOIS LANE GIANT
1 VF 75

SUPERMAN'S PAL JIMMY OLSEN
15 F 95
23 G+ 28
25 VG 33
35 F 36
39 G- 9
40 F 36
40 G+ 17
40 G 12
43 VG/F 22
44 F+ 40
45 VG+ 20
45 G+ 13
45 G 9
46 G 9
47 F 28
47 VG 18
48 G/VG 14
48 G 9
53 VG 16
56 VF last 10 cent issue 49
57 VG 8
57 G+ 7
62 VG 7
64 VG+ 5
64 G 5
64 G- 4
65 G 5
68 VG 6
68 G 5
68 G 4
70 G 5
70 G 4
71 VG/F 8
72 G- 3
75 F/VG 8
77 F 5
78 VF 25
79 G 4
79 G 4
81 VF 25
81 F w/w s. 5
81 G 4
82 VF/NM 11
85 VF legion 30
87 VG Legion of Super Villains 8
87 G 4
88 G+ 5
89 G/VG 5
93 G 4
95 Fr Giant 5
96 VG 6
97 F+ 10
97 G+ 5
98 F 8
98 F 7
99 VG 7
100 VF+ 45
100 VF 17
101 VG- 5
109 VF 9
109 F- 7
114 F 7
115 VG+ Adams 5
119 F 7
120 F+ 6
120 VG 5
123 F+ 5
123 F 7
123 F 7
123 VG- 4
124 Fr 3
126 F+ 10
127 VG 5
128 VG 5
138 F 7
137 VF+ Kirby 11
138 F 7
139 VF+ 11
143 VG/F 6
144 F 7
148 G 3
193 G+ "Superman Family" ... 4
197 VG/F Giant . 4

80 PAGE GIANT
13 VG/F Jimmy Olsen 27
13 VG 21

SWAMP THING
4 F/VF 1972 ... 12
23 NM "Saga" 1983 15
24 NM "Saga" .. 15
26 NM "Saga" .. 10

TALES OF THE UNEXPECTED
8 VG 60
10 F tr 99
27 VG/F 45
28 G/VG 25
42 F- name inside 75
43 G 1st Space Ranger cvr ... 70
48 VG+ 48
51 F 49
51 VG/F 40
55 VG 34
55 VG 34
56 VG 34
57 G/VG 25
62 VG 25
65 VF- 70
66 VG/F 35
70 F 24
71 VF 40
72 F/VF 26
75 F 25
76 VG 16
77 VF 40
78 F/VF 30
79 VF- 32
79 VG 16
81 Fr. 7
83 VG+ 10
94 F/VF 25
98 F 17
98 VG/F 15
99 VG 14
100 VG/F 15
100 VG 15
101 VG 11
102 VG/F 15
106 VF 15
107 G+ 5
108 F+ 15
108 VG 6
109 F 9
117 VG 5
119 VG+ 5
120 VG+ 5
121 VG+ 5
122 VG 3

TEEN TITANS
1 VF- 1966 125
1 F+ 110
3 VG/F 18
5 F 21
7 FR/G 5
17 VG 10
19 F 13
27 F 7
29 F/VF 9
32 VG/F 6
33 VG 5
34 VF/NM 16
34 F 7
39 F 7

TOMAHAWK
34 VG 28
41 VG 24
48 F+ 35
50 VG 22
82 VG 10
104 F+ 10
109 VG/F 7
116 G 3
125 F 7
128 VG 5

WESTERN COMICS
14 VF 80
44 VG 20
63 VG/F 20

WENDY & WILLY
1 NM 20
2 NM 10
4 VF/NM 8

WONDER WOMAN
7 F 400
48 VF/NM "Hawkeye" copy sm. tr. seal 230
57 F 95
65 F+ 75

WORLD'S FINEST
3 VG/F 850
4 VG spash pg. torn 400
5 VG coverless, no last pg 90
6 G+ 225
7 VG coverless . 95
8 F- 525
9 VG+ Hitler 500
21 FR 75
30 FR/G 50
37 VG- 140
52 VG 80
78 F/VF 220
87 F 110
89 VG 60
90 VG/F 90
90 G 33
90 G- 29
91 VG 42
97 F 60
97 VG 42
96 F+ 75
100 F 125
101 F 45
102 FR Tommy Tomorrow begins 9
103 F/VF 70
103 F/VF 70
103 VG+ 37
103 VG/F 37
103 VG 30
103 VG 30
104 F 45
104 F 45
104 VG 30
105 F/VF 60
105 F+ 55

Joke of the Week:

Polypro is equal to Mylar™ D.
How ridiculous! They can make a lot of money by fooling people into believing that.
The real pros use MylarD. Call to order.

Mylar™ Dupont

"Continued Next Week"

Traditional & 3D Animators Wanted

2D Traditional animation, digital production: Keyframing, Inbetweening, Cleanup, and Digital Ink/Paint.

3D modeling and animation: Fluency with 3DStudioMAX and Lightwave packages, spline and polygonal modeling work, and animation/keyframing experience are required.

Send resumes, demo reels (on VHS tape) and **SASE** to:

V. E. Corp. Animation
12 Carlyle Place, Roslyn Heights, NY, 11577
Attn: Jeremy Bernal, Animation Director

COMIC BOOKS WANTED

WE HAVE PURCHASED MORE INDIVIDUAL COMIC BOOKS AND MORE QUALITY COLLECTIONS THAN ANY OTHER DEALER IN AMERICA!

METROPOLIS
AMERICA'S #1 COMIC DEALER!
873 BROADWAY;SUITE 201
NEW YORK, NY 10003
PH:212-260-4147 FAX: 212-260-4304 800-229-6387

By the way, if I haven't mentioned it I am extremely pleased with your comic service. In my 24+ years of collecting, I have tried several different companies and yours continues to be the best of the bunch. I'm only sorry I didn't find you sooner. Keep up the great work. Michael R. Stroud, CO.

We are proud to have received the CBG Customer Service Award 11 years in a row. We can make you happy *and* save you **big** money on your new comics.

M & M Comic Service
P. O. Box 6 Orland Park, IL. 60462
Call toll free - 1-888-MMCOMIC (888-662-6642)
www.mmcomics.com

RETAILERS!

Build store traffic and generate sales:
Sell the leading comic publication at no risk.

COMICS BUYER'S GUIDE

Call Krause Publications'
Bulk Sales Dept. for a free sample copy and more information, or write to us at 700 E. State St., Iola, WI 54990-0001

EXCITING TIMES COMIC VENDOR

17430-C Crenshaw Blvd.
Hrs. 11-4 M-F by Appt. Sat-Sun
Torrance, Ca. 90504

17430 Crenshaw Blvd., Torrance, Ca. 90504
Hrs 11-8 M-F 12-6 Sat 12-5 Sun
310-515-2676 Fax 310-515-1382

Silver Age Sale No. 67

UPS same week. VISA, MC & Discover. Shipping $6.00 anywhere in the USA. Foreign 10.00 Have more than one of most so order with confidence. ALL BOOKS ARE COMPLETE WITH NO RESTORATION.
JUST CALL OR WRITE TO GET FREE GIANT SIVER-AGE LIST

NEW BETTER PRICES

IF NOT SATISFIED MUST CALL AND LEAVE MESSAGE WHEN COMICS ARRIVE
$3.00 CREDIT FOR POSTAGE ON RETURNS

SEA DEVILS
1 G (VG 168.00) 73.00
1 F (F-VF 520.00) 349.00
1 VF (NM 1479.00) 752.00
2 F-VF loose centerfold 53.00
9 VF 38.00
10 FAIR (F 17.50) 2.50
11 F-VF 27.50
12 VG (NM 87.50) 8.25
13 VF 37.50
14 NM 87.50
15 VG (F-VF 27.50) 8.25
19 VG (VG-F 13.25) 8.25
20-34 VG 4.50
20-29, 31-33 F 11.25
20-29, 32-34 VF 24.50
20-26, 29, 32-34 NM 69.00

SECRET ORIGINS
1 VF (F-VF 314.00) 575.00
1 VF-NM (NM 1395.00) 895.00

SHOWCASE
1 VG-F (rare) 2125.00
2 F (rare) 935.00
8 VG-F 2875.00
15 Poor (Complete) 74.50
15 VG, 27 F-VF 344.00
17 G 397.00
18 VG 249.00
19 VF (slight wrinkle) 548.00
18 VG-F, 19 F, 27 VF 429.00
22 G, 24 VG-F 548.00
22 VG 899.00
22 VG-F 1319.00
22 F 1996.00
24 G 177.00
25 VG-F 85.00
26 VG (VG-F 116.00) 68.00
30 VF (VG 126.00) 693.00
31 VF 297.00
34 G (VG 332.00) 172.00
35 G-VG (VG 152.00) 103.00
36 G (VG 113.00) 53 VF 58.50
36 F-VF (VG-F 161.00) 266.00
40 F (VF 256.00) 119.00
41 VG, 48 F 25.00
43 F 259.00
54 VF 68.00
61 NM 167.00
62 F-VF 50.00
63 F-VF 23.00

SILVER SURFER
9 VG-F 11.00
10 VG-F 7.50

SPACE ADVENTURES
9 F, 40 VG-F 74.00
10 F 219.00
13 F 59.00
19 VF 122.00
25 VG, 30 F, 57 VF 52.00
25 F, 28 VF 102.00
25 F-VF 171.00
34 VG (34 VF 198.00) 59.00
35, 37 F-VF 161.00
36 G-VG 42.00
36 F (36 VF 198.00) 84.00
37 VG-F 69.00
42 G-VG Ditko c & a 43.00
44 G-VG, 50 VG 8.25
47, 53 F 20.00
59 VF SCARCE 93.00

SPACE SQUADRON
1 G (scarce) 42.00

STAR SPANGLED WAR STORIES
18 F 71.00
19 VG-F 49.00
27 F 39.00
97 VG 24.00

STAR TREK (gold key)
10 VF-NM (F-VF 24.00) 55.00
10 VG 8.00
8 G-VG, 18 F, 20 F 23.00
40, 45 NM-M 45.00
41-44, 51, 52, 54, 55 NM-M 67.00

STRANGE ADVENTURES
1 VF 2395.00
2 VG-F 395.00
4 VG-F 310.00
10 F-VF 434.00
14 VG, 51 F, 61 VF 156.00
21 VG, 23 VG, 70 VG-F 57.00
24 G, 116 VG 28.00
24, 46, 59 VG, 53 G-VG 51.00
26 F 199.00
31 F-VF, 34 VF, 67 NM 246.00
32 F, 103 NM 183.00
35 F-VF 224.00
38 VF, 48 F 146.00
40 VG, 71 F-VF 81.00
41 VG-F, 45, 47, 49 F 124.00
43 G, 75 VG 36.00
45 F-VF, 56 F-VF 176.00
50 VF, 71 NM 207.00
58, 66 VG, 95, 100 VG-F 41.00
60 VG-F 32.00
61 G 19.00
62 F-VF 90.00
65, 80 F-VF 108.00
72 G, 75 G 16.50
73 G 14.00
76 P, 150, 153 VG 7.50
77, 105, 107 F-VF 74.00
81 VG 38.00
84 VG 30.00
87, 88, 89 ALL NM 193.00
90 F-VF, 140 VF 57.00
96 VG, 125 F, 140 VF 25.00
102 F 51.00
103 F-VF 67.00
105 VF-NM 156.00
109 F-VF 63.00
111 FA 6.50
117 VG-F (VG 119.00) 221.00
117 F 324.00
145 NM 53.00
102 F-VF, 103 VG, 104 VG 12.00
154 VF 14.00

STRANGE TALES
1 VG -F sharp 1499.00
11 VG, 14 VG-F 176.00
13 F 298.00
17 F-VF 341.00
21 G-VG 108.00
23 F, 24 F, 25 F 212.00
99 VF 120.00
100 VG 67.00
101 G (G-VG 111.00) 67.00
101 VG (VG-F 283.00) 176.00
101 F (VF 1259.00) 483.00
102 F (G 16.50) 63.00
103 F-VF 55.00
103 VG (VG-F 29.00) 18.00
103 F, 107 VG-F 35.00
106 F (NM 166.00) 27.00
107 VG (VF 166.00) 24.00
107 F 44.00
108 G (G-VG 8.25) 6.00
108 FAIR (VG-F 16.50) 3.00
108 F (VF 86.00) 29.00
109 VG (F 26.00) 14.50
109 F-VF 39.00
111 F-VF 70.00
112 F (VG-F 24.00) 34.00
114 G-VG, 127 FVF 24.00
112, 113 F-VF 55.00
124 VF, 139 NM 38.00
113 VF, 118 VF 73.00
114 VG-F, 135, 151 VF 42.00
114 F-VF 86.00
114 VF 207.00
115 VG-F 126.00
116 VF 71.00
117 VG-F, 122 F, 124 F 15.00
117 VF 59.00
126, 127, 129 VG 5.75
120 G, , 140 F 7.50
120 VG, 124 FVF, 128, 135 F 22.00
123 G, 129 G-VG 2.50
125, 127 VG-F 9.50
126-129 F 12.50
128, 129, 139 F-VF 20.00
128 VF, 135 F-VF 39.00
137 NM 73.00
138, 140, 154 VF 24.00
140 VG (NM 43.00) 2.75
141, 143, 149 VG, 151 G 2.75
141, 142, 144-145, 146-9 VF 20.00
141-143, 147 F, 146 VG-F 6.25
141-143, 145 F-VF, 146 F 10.00
143, 145, 147 VG-F, 146 VG 3.75
141, 143-145, 147, 153 NM 39.00
147-149, 154 F-VF 10.00
148-149 F, 150 VG, 155 F 7.00
150 F-VF, 151 F 20.00
152 F-VF, 158 F 6.00
151 F-VF 19.00
157 VF 32.00
155 VF 22.00
155, 162 NM 51.00
158, 162 F-VF 14.00
158 VG 2.50
158 VF 19.00

SUPERBOY
1 VG nice 3495.00
51, 55, 67 VG, 71 F 16.50
52, 53, 66 F, 87, 93 VF 37.00
54 VF 91.00
56, 60 VF 81.00
57, 58 VG, 85 F 20.00
59 F-VF, 100 F 73.00
61, 62, 70 F, 72, 83 F-VF 27.00
63, 69, 80 F-VF, 68 FA 45.00
64, 86 F, 92, 97 NM 55.00
65, 75 F-VF, 91 VF 40.00
68 G (VG 238.00) 109.00
73 VG 9.00
74 VG-F, 82 VG 14.00
76 F, 78 VG-F, 79 VG 23.00
77 F, 90, 94, 96 VF 33.00
81, 84, VG-F, 88 VG, 95 F 11.00
89 F-VF 137.00
98 VF 118.00

Call for Huge free Silver Age list

ATTENTION PUBLISHERS, CREATORS & SMALL PRESS ! ! !

COMICS BUYER'S GUIDE COMICS STRIP

COMICS STRIP changes the way you and the consumer think about advertisements and allows you to display your talents to the Comics Buyer's Guide readers in a format that you and they love the best.

We do ask in the spirit of the comic-strip that your material be suitable (sorry, no profanity, nudity or extreme violence) for all ages.

Each **COMICS STRIP** is 2-5/8"h x 10"w, and it's within this creative framework that the fun really begins. You'll use at least 3/4 of the space to tell a strip joke, one-panel funny or other attention grabbing notion using sequential art. You'll want to use the remaining 1/4 to promote your actual publication.

Below is a example of how your strip might look...

There you have it: a new, economical way for the promotion of your work in Comics Buyer's Guide. Offering you a refreshing format to express your talents, entertain readers and gain consumers. All for the low price of $85.00 each or a series of 4 for $300.

Clip & Mail Today!

❑ **YES!** I want to be a part of the **COMICS STRIP** section in Comics Buyer's Guide, let me in for 4 strips at the $300.00 rate.

❑ **YES!** I want to be a part of the **COMICS STRIP** section in Comics Buyer's Guide, but only for one strip at the $85.00 rate.

COMICS BUYER'S GUIDE

Display Advertising
700 East State Street • Iola, WI 54990-0001
715/445-2214 • Fax: 715/445-4087
http://www/krause.com

Company Name _____

Contact Name _____

Title _____

Company Street Address _____

City _____ State _____ Zip _____

Phone _____ Fax _____

"In those wretched countries where a man cannot call his tongue his own, he can scarce call anything his own. Whoever would overthrow the liberty of a nation must begin by subduing the freeness of speech; a thing terrible to publick traitors."

*— **Benjamin Franklin** (1706-1790)*

My kids and I visit the Medina County District Library roughly every other week or so. We usually come out of there with a large stack of books, CDs, and video tapes. On one of our recent visits, I also picked up the fliers and pamphlets made available by the library.

There was a library card application form that included a note to parents explaining the library's policies and allowing those parents who wished to restrict their child's borrowing privileges to do so. If a parent wanted information about materials borrowed by his or her child, the library had several suggestions. These included: visiting the library with the child and choosing materials together; having a special shelf or basket in one's home for storage of all library material; and checking a child's holdings on a Public Access Computer in the library. Although patron records are confidential, parents can access the information, if they have their child's card or card number.

A flier titled "A Child's Pledge for Online Safety" instructed young library patrons on common-sense guidelines for safe use of the Internet. It recommended that parents and children set up rules for going online.

There were pamphlets on the library's Internet use guidelines, kids and libraries, and library resources policy. All stressed the concept of personal responsibility, whether it be on the part of a computer user or a parent.

Finally, there was an issue of the library's newsletter. The newsletter described the changes the library's Board of Trustees had made in response to community suggestions and, to help patrons better understand and use the library's computer facilities, gave the schedule of the 50 technology classes being offered by the library in September and October.

I think any reasonable person would conclude that the library was providing outstanding service to its patrons, as well as taking responsible precautions to protect its younger patrons from viewing inappropriate material. The latter is an especially thankless task, because, while the library must consider the First Amendment when setting its policies, there are those in our community who would gleefully gut the Constitution in the pursuit of their extreme right-wing political and religious agendas.

July saw the usual letters to the editors from the usual suspects. Deborah Malenock, chairperson of the Medina County Christian Coalition, and Julie Wotjala, cofounder and executive secretary of Citizens for the Protection of Children, repeated the falsehood that the Library was in violation of the Ohio Revised Code provisions concerning obscenity.

In another letter, Wotjala tried to position as a victory the CPC's failure to get the Ohio state legislature to mandate the restrictions her organization was demanding. Had she visited our library, I'm certain one of the helpful staff members there would have led her to a dictionary and pointed out the difference between "mandatory" and "voluntary."

Some new voices were heard, as well. John J. Myers of Medina took the standard shots at the American Library Association and then called for his fellow citizens to vote down the library levy that will account for 43% of the library's operating budget for the next 10 years.

Darrell Haumesser, also of Medina, wrote: There needs to be some type of appropriate measures taken to see that this type of (inappropriate) material doesn't end up in the hands of our kids!

Like Malenock and Wotjala, Haumesser ignored the radical concept of parents actually being responsible for their own kids.

August saw the tide of this "war of the words" turn in favor of the library. In the Aug. 3 edition of the *Akron Beacon-Journal*, Will Franz challenged Wotjala's frequent claim that the CPC had no religious agenda. He wrote:

She claims her group has no religious agenda, but aligns it with others, such as Citizens for Excellence in Education, the Eagle Forum, and Focus on the Family, which are merely fronts for the stealth politics of the Christian Coalition and its brand of Christian revisionism. I also found her call for citizens to vote no whenever a library levy appears on the ballot mindless and menacing.

In the Aug. 4 *Medina County Gazette*, C.B. McClure of Medina had this to say in support of the levy:

Libraries are not charged with the care, maintenance, or support of minor children. Parents are. If parents are indifferent to their obligation to teach their kids what they want them to see or read, or don't take the time to go to the library and sign a waiver to let the children see or read whatever is in stock, then the problem is reduced to this: Whether to close the library in deference to a few and punish a majority, or leave the library open to all and take the consequences.

One of the more interesting letters came from Rev. Michael D. Oakley of Liverpool Township. In the Aug. 14 *Gazette*, Rev. Oakley wrote to express his dismay over a poster and flier displayed and distributed by the Christian Coalition at the recent Medina County Fair. These Coalition materials personally attacked Bob Smith, the director of the Medina County District Library, a frequent target for the Coalition's typical demonizing of those who oppose its demands.

Oakley wrote: While I do not necessarily agree with all of Smith's positions, this one Christian individual deplores the Christian Coalition's personal attack on him. I am especially concerned because the Christian Coalition purports to represent Christians and Christian values. The Christian Coalition does not represent me. And especially in this innuendo-filled personal attack, it does not represent my Christian values.

Malenock responded to the letter in the Sept. 4 *Gazette*.

She started out by claiming the Coalition was a "citizen action organization" and not intended to be neutral on pro-family and pro-life issues. But, by the end of the letter, in which she defended the attacks on Smith, she was dropping God's name in support of the organization's position.

I'm reminded of the old *Saturday Night Live* routine in which a product was touted as both a floor wax and a dessert topping. It's the way of the Coalition to portray itself as either a religious organization or a political organization depending on its needs of the moment. It's a chameleon with fangs.

Public support of the library continued. In the Aug. 25 *Gazette*, Mary Gresock of Medina reminded parents of "the wonderful story-time programs available for children" at the library and the inventive ways in which the staff helped children "develop a love for books that creatively channels their imagination, increases their attention span, and promotes their desire to be readers themselves."

On September 4, an *Akron Beacon-Journal* editorial endorsed the library levy. It said:

In their own version of "my way or the highway," some parents in Medina County are willing to shut down the library for everyone. How else to interpret a full-fledged campaign to defeat the library's upcoming levy, from which it draws nearly half its operating income? That's a drastic solution.

Libraries have a tough job in today's high-tech age, and they aren't likely to please everyone all the time. However, the campaign to defeat the library levy is misguided. If it succeeds, the people in Medina who simply want a decent library system will be the losers.

Educator Jim Gilder of Spencer, writing in the Sept. 15 *Gazette*, called the library "the best bargain in town" and told of his students using its resources to complete their assignments, often at the last minute — kids — because they were able to gather information on the Internet. He praised the many educational and entertainment services provided by the library, and urged citizens to vote in favor of the library levy.

After nearly a year of often contentious debate and outright misinformation, it comes down to the money.

Director Smith says: The issue is values. Just because we didn't do what [CPC] wanted us to do, they want to threaten the services we provide to everyone else in Medina County.

Michelle Yezerski, founder of CPC, says: Because they have chosen to ignore us, we have no other choice. They are working for us; it is not the other way around. And if they don't want to listen, we'll take away their money until they listen to us. If you do not listen to the community's wishes, we will shut you down.

If the library levy fails to pass, there will be drastic cuts in the services currently provided. The cuts suggested by the staff include eliminating popular but staffing-intensive programs like the summer reading program, borrowing materials from other libraries, and serving area schools. The library staff itself would have to be reduced.

Hours of operation would be cut by 35% to 75%. Sunday hours would be eliminated. The district's two biggest libraries would only be open two nights a week. Three other libraries would have limited operating hours three days a week.

There would be "major purchasing cuts in popular fiction," and these cuts would include books, videos, audios, magazines, and paperbacks. Public meeting rooms would be closed. Tax forms would no longer be available at the branches. Maintenance and building repair would be reduced.

Ironically, Internet access and availability, the monster most often conjured up by the Christian Coalition and its allies, would not be cut. "The Internet is not going away," said Deborah Pawlik, manager of collection resources at the district library. "We've spent the year fighting for intellectual freedom."

Additionally, the Internet is among the cheapest services the library offers, since the equipment is paid for. However, due to the expected staff cuts if the levy should fail, there would be fewer librarians available to guide patrons through the wonders and the dangers of the World Wide Web and to address the matter of patrons who violate the library's current guidelines.

Over the past weeks, many of you have e-mailed or written me asking if there was something you could do to help the library in its battle with the forces of repression. Many of you recognize that what happens in Medina could well be a test case for libraries throughout our country.

There are two things you can do.

You can send a donation to the Citizens for the Library. Any amount will help, because we're fighting a campaign backed by the national resources of the Christian Coalition. Make your donation payable to Citizens for the Library and mail it to:

Citizens for the Library
c/o Ron Ritz
210 South Broadway
Medina, OH 44256

You can also join me and other library supporters Saturday, Oct. 11, from 11 a.m. to noon, on Medina's Public Square. I'll be running a "cartoonists booth" where area artists will do sketches, help kids draw, and talk about the benefits they've derived from the library.

At noon, in what for some of us will be a '60s flashback, we will join hands, circle the square, and reach out to the Medina library across the street from the square. But I'm warning you, I'm going for the throat of the first joker who starts singing "Kum ba Yah." There are limits.

As you can tell, this whole situation has made me more than a bit tense. Of course, what scares me is that I'm starting to like it. Solidarity, my brothers and sisters in the struggle.

Thanks for your interest and for your support.

*Tony Isabella will be writing about **comic books** next week and loving it. You can send him comments and review stuff at: Tony's Tips, P.O. Box 1502, Medina, OH 44258.*

FALL WINTER SALE 1930'S - 1970'S

Big Savings!

D.E. SOBOLAK, P.O. Box 93131, Austin, TX 78709-3131 • 512-261-3251

TERMS: Shipping/Insurance USA $4.50; Regular $7.50 priority, $15 Registered/Express. Phone holds 7 days. Need more time? Use layaway. Supercedes prior ads.
Thank You to all our clients. Want list clients receive **advances** of pertinent acquisitions & specials.

CBG Customer Service Award - 1997

CBG Customer Service Award - 1997

1930's-1940's Reduced 20%-60%

ADVENTURE
189 G+ nice pages only $29

AIR FIGHTERS
1 G/VG appear. (tape & some TV near sp) just 189

ALAN LADD
2 VG+ nice ph. cov. steal it 49

ALL AMERICAN
76 G/VG save 69

ARCHIE'S PALS 'N GALS
(1952) 1 VG (except 3/4" pc out top sp) cheap 59

BATMAN
94 VG+ (Origin recap) 69

CAPT. MARVEL
54 VG/F 47
76 VG+ (pc out **margin** of Splash) save ... 29
80 appears VG- (lg pc out 2nd last page) origin complete only 25

BETTY & VERONICA
(1954) Ann 2 VG+ a steal 39

BOB HOPE
29 VG+ save $10 19

BOY COMMANDOS
7 FN (S&K cov) guide $150 just 99

DAREDEVIL
(1942) 13 G+ (intro Wise guys) now 89
(Gleason) 71, 72, 75, 91, 95 G-VG- $70 value only 39

DETECTIVE
125 VG- (Hitler story) reduced 89
181, 201, 212 G+-G/VG each $55 all 3 .. 139

FAIRY TALE PARADE
4-cols 104, 121 VG+-VG/F guide $70 steal'em 29

FAMOUS FUNNIES
57 F/VF 40% below guide @ 69

FEATURE
59 VG+ save $20 27

FIGHT
83 VG/VG+ save $10 18

FLASH
30 G+ (tos) only 89
33 FA/G Now 59

FOUR MOST
4/4 VG just 9

GOLDEN ARROW
1 VG- (Tos) can't go wrong 99

JET POWERS
1 G- (pc out cov. cor) Powell a mere 15

JUMBO
88 VG, 104 G/VG 1 Guide $68, yours 49

JINGLE
15 NR VF appearance. cov. fragile at sp .. 159

LAUGH
22 VG/VG+ (3rd one) 60% below guide 25

LITTLE LULU
14, 22 VG; Tubby 14 G+, 40 F/VF guide $75 now 45

LOONY TUNES
18 G/VG over 40% off 39
25 G/VG, 29 VG each $49 both 79
26, 36 VG- guide $85 now 49

MARVEL MYSTERY
5 no cov. no C.F. worn scarce 269

NATIONAL
66 VG save $10 only 12

NEW FUNNIES
96 VG just 8

OUR GANG
15 VG- save 40%! 25

OSWALD
4-col 21 Fa/G (1943 1st one) steal it 19

PLASTIC MAN
45 VG/F just 52
53 VG- a mere 35

POGO PARADE
P (page out) 5

POPEYE
Feat. bk. 5 VG- (1937, Segar) only 69
Feat. bk. 14 VG-/VG (1938, Segar) scarce 79

RANGERS
65 VF (Firehair, G.G.A.) reduced 45

REAL WESTERN HERO
70 G- (1st one) save big 19

REAL LIFE
58 VG- (Severin) a steal 9

SANTA CLAUS
4-col 666 Fn another steal 7

SHEENA
7 VG/VG+ 69
8 VG/VG+ 62
12 has 1/2" chp out cov. o/wise VG/F 43

SHIP AHOY
Single sm punch hole ULHC, o/wise VG+ (L.B. Cole) 9

SMASH
4 VG+ (pc. tape on sp) only 79
6 VG+ save 69
38 G/VG 1st Yankee Eagle just 49

SPARKLER
15 F/VF (sm ink name top cov) guide $160 yours 99
20 VG/F guide $100 yours 65

SPARKLING STARS
21 VG/F cheap! 8

SUPERBOY
15 G/VG save 1/3 59
37 VG- save 1/3 29

SUPERMAN
112 G/VG (Tos) only 29
113, 116 G+-G++ each $27 both 49

SUPERSNIPE
2/6 (1944) VG+ guide $70 yours 35

TARGET
5/3 G steal it 3

UNCLE WIGGLEY
4-col 221 G/VG, 4-col 349 FN+ guide $40 both 19

WALT DISNEY COMICS & STORIES
42 G (Tos) 48 no cov. both just 29
52, 54 G/VG each $29 both 49
53, 55, 57 G/G+ each $19 all 49
56, 60 VG--VG each $36 both 59
58, 59 G- (Tos) each $19 both 29

WHIZ
17 FN+ appear (partial sp split sealed) reduced 197

WONDER WOMAN
31 VG-/VG 69
69, 71, 89 G+-G/VG each $23 all 59

WORLD'S FINEST
2 FA/G (last pg out) 169

ZIP
4 VG/F (but Tos) save a bundle 159

LOST DECADE & SILVER AGE

(Most at clearance prices)

ABBOTT & COSTELLO
(CDC) 1 VG+ 15

ACTION
106 VG+ only 89
185, 216 abt. VG each $55 both 97
203 VG 59

ADVENTURE
174 VG just 69
220 (early Krypto) 222 VG- each $49 both 79

ADVENTURES INTO UNKNOWN
(1948) 3 VG/F (Feldstein) only 149
4 VG-/VG a mere 59
7 VG another scarce early issue 45
19 VG, 26 VG/F each $40 both 69
78, 80, 82, 84, 86 VG+-F/VF guide $60 yours 39

ALL-AMERICAN WESTERN
(1948) 102 FA- (1st one), 125 G/VG both 35

ALL STAR WESTERN
108 VG+ (Johnny Thunder origin) 45
117 FN- (Superchief origin) 29
118 FN+ (last issue, scarce) 29

ANNIE OAKLEY
(1948) 3 VG+ nice G.G.A. 39

BATMAN
79 FN+ only Vicki Vale cov. 169

AVENGERS
3 VF-/VF glossy, sharp copy 225
9 F/VF Wonderman 99
13, 14 VF-/VF glossy. each $75 both 139

BIG TOWN
(1951) 1 FA/G 39
9 VF/NM gorgeous! 119
19, 22, 40 VG-VG/F guide over $60 all 47

BLACK CAT
22 NM+ (file copy) 175

BLUE BEETLE
41 NM+ (file copy) 159

BRAVE & BOLD
30 abt G (3rd JLA) save nearly $50 only .. 119

CAPT. AMERICA
114, 117, 119-122, 124-133, 135-140 FN-VF guide $230 now 149

CHALLENGERS OF UNKNOWN
(1960) 14 VG+ origin Multiman 49
21 VG 35

CONAN
3 VG- (scarce) 10, 11, 15, 100 FN+-VF+ guide $135 steal'em 65

DAGAR
19 VG/VG+ (G.G.A., SOTI ish) 79

DR. STRANGE
170; 1-18 VG+-M guide $130 yours 69

DOOM PATROL
(1964) 90, 93, 98-101, 103-120 VG-F/VF guide $370 nice run for 198

DR. SOLAR
(1962) 3, 4, 6, 8-12, 16, 18-21, 27, 29 VG-VF- nice group guide $210 now, just 99

EC SUBSCRIPTION ENVELOPE
original, 1950's VG+ no crease, scarce 29

FAMOUS WESTERN BADMEN
13 FN+ (1st one) save $10 reduced 25

FANTASTIC FOUR
78, 80, 83, 84, 86-90, 92, 93 98 (2), 99, 114, 120, 122, 124-126, 133 VG+-VF+ nice group. Retail $210 excellent deal 99

FLINTSTONES GROUP
Flintstones 2, 5, 25, 26, 44, 45; **Comic Album** 16; **Cave Kids** 8; **Barney & Betty Rubble** 1; **Pebbles & Bamm Bamm** 31, 33 G/VG-F/VF guide $105 a steal! 49

FIGHT
62 FN+ Tiger Girl cov. save $10 47

FIREAIR
(1948) 1 VG origin. Lubbers cov. scarce .. 119

FLASH
100 G- (Tos, ss) pages supple. RARE 249

FORBIDDEN WORLDS
(1951) 2 VG++ seldom offered 125
50, 56, 57 FN+-F/VF each $27.50 all 3 65

FRONTLINE COMBAT
(1951, EC) 8 VF but tanning. Wood, Kurtzman steal it 39

G.I. COMBAT
101-108, 110-113, 115-117 VG+-F/VF guide $300 yours 179

GREEN LANTERN
(1960) 6, 17, 26, 34, 36, 37, 41 VG-FN+ Overstreet sez $310. We say 149

GANG BUSTERS
(1956) 50, 53, 63, 67 VG-VG+ each $21 all 69

HAWKMAN
2, 5-7, 10, 12, 14, 15, 19-21, 23, 26, 27 **Atom & Hawkman** 39-45 VG++-VF- guide totals $570 save big! All 295

IRON MAN
101-120, 122 NM-M gorgeous run. Guide $115 now 69

JUSTICE LEAGUE
(1960) 11, 12, 13, 16, 21, 22, 25 G+-VG+ earlier keys. guide over $320 yours 179

KULL
(1970) 1-10 NM/M not for Hercules fans 1/2 off 21

HOUSE OF MYSTERY
58 FN+ (3rd S.A. issue) 39
144 FN- (2nd Jon Jon'zz) 49
145 FN-/FN (3rd Jon Jon'zz) 29
145, 146, 147 VG-VG+ (early J.J.) guide $65 reduced 48
156 VG (1st Dial H) 27
160 FN- 1st S.A. Plasticman! 55

HUMAN TORCH
(Atlas) 37 FN+ 295

INCREDIBLE SCIENCE FICTION
32 FN- Williamson save $15 now 84

JUMBO
118 FN++ brilliant color 69
119, 125 VG/F each $40 both 69

LOONEY TUNES
77, 83, 85, 86, 133, 151-160, 163-168, 172, 173, 175, 194, 196, 199, 201, 211, 220, 227, 229-239 VG-NM (includes couple duplicates) guide $330 great deal 157

MAD
9 VG great stuff save $20 99
13 VG, 15 VG/VG+ each $100 both 179
16 VG, 19 VG/VG+ each $85 both 153

MAGNUS
(1963) 4-9, 13-21, 26, 38, 39 VG-VF+ good run. Guide $390 save over $200! 189

METAL MEN
(1963) 3, 4, 7-17, 19-23, 25, 31, 32, 34, 39, 43, 46-51 G-VF/NM retail guide on this large group is $500 excellent price 249

MY GREATEST ADVENTURE
18 VG+ (Kirby), 53 VG/F save over $15 on the pair 79

MYSTERY IN SPACE
(1951) Infantino galore! 22, 38, 39 VG+ each $97 all 255
67 VG+, 88 VG each $40 both 69
73, 76, 80 VG-VG+ each $26 all 65
77 VG++, 85 FN+ each $30 both 54
87 VG/F (1st Adam Strange, Hawkman double feature) 65
90 FN (1st Adam Str. Hawkman teamup) ... 49
84, 92, 101, 109 G/VG-VG+ guide $42 only 29

PHANTOM
(King) 19, 22; **Mandrake** (King) 2, 4, 5 F/VF-VF save over 50%! 29

NEW MUTANTS
1, 2, 5, 14 NM-M steal'em 9

PLAYBOY
15 misc. issues late 50's-60's only 89

REX, WONDER DOG
(1952) 6 VG 45
7 VG (but 3" cov. tear) 17 FN- each $37.50 both 68
12 nice, but pc. out URHCC; 28, 33 VG each $21 all 55
26 VG/F appear (but coup. out BC) only .. 14

RIP HUNTER
(1961) 3-7, 9, 11, 16, 23, 28 G/VG-VG+ interesting series guide $225, your price 109

SEA DEVILS
(1961) 3, 6, 8-10, 14-17, 19, 20, 23, 30 VG-F/VF guide $390 another $200 savings. Now only 189

SILVER AGE GROUP
Full large box. Mostly 1960's-1970's DC & Marvel/Superhero. Guaranteed **Minimum** $2000 Overstreet. Now, incl shp/ins ... 799
Sorry, no half lots available.
Layaway OK.

SILVER SURFER
(1968) 7 FN-, 10 F/VF guide exceeds $60 yours 45

SPIDER-MAN
27 glossy FN-/FN (Goblin) 79
32 FN- reduced 45
33, 34, 35, 37 FN+, 39 VG/F (Goblin) each $59 all five 239
40 F/VF sharp copy (Goblin origin) save $20 139
42 F/VF nice save $10 59

SPIDER-MAN LOT:
58, 59, 64, 66, 67, 72, 74, 76, 81, 82, 84, 85, 137, 150 VG-FN+ guide $230 save $100 & get 2 Spidey freebies! all 129

STAR SPANGLED WAR
(1961) 106, 112, 114, 117, 120, 123, 128, VG/F-F/VF all great dinosaur covs. guide $235 another $100 saving. Now 129

STAR WARS
(1977) 1 VF/NM 39

STEVE CANYON
(4-col 804) VF Caniff. save $15 19

STRANGE ADVENTURES
(1950) 1 VG+-VG/F 595
205 FN intro, origin Deadman (Infantino) ... 30
206 FN 1st Adams' Deadman 30

STRANGE TALES
101 badly stained; complete, solid 47

STRANGE WORLDS
(Avon) 9 VG Kinstler just 45
18 VG rpr Attack on Mars only 45

STRANGE SUSPENSE
3 G/VG (Evans) reduced 39

SUGAR & SPIKE
20 VG save over $15 now 39

SUPERBOY
157, 158, 160, 163, 164, 166-169, 171, 172, 179, 180 VF/NM-M really sharp group guide $140+ take'em for 89

SUPERMAN
301-320, R.s. Prem. NM-M guide $50+ all 29

TALES OF HORROR
1 FN+-F/VF 119
3 FN+-F/VF 55
7, 9 VG+ each $35 both 59

TALES OF SUSPENSE
40 G/VG (Mrv. chps) 2nd Iron Man just 139
44 G/VG save $15 reduced 45

TALES TO ASTONISH
45 VG, 49 VG- each $35 both 59

TALES OF UNEXPECTED
(1956) 3 VG/G hard to find. Save over $10 69
5 FN scarce, nice buy 109
7 VG/F (2nd S.A. issue) save $10 69

THOR I:
180-199 VG/F-NM guide over $105 all 69

THOR II:
201-220, 225, 241, 243, 244, 250 F/VF-M sharp group. Guide $120 only 78

THUNDERBOLT
(1966) 1, 51, 53-60 VG-FN+ a $27 value for 14

SUICIDE SQUAD:
Brave & Bold
37, 38, 39 VG-VG guide $180 yours 89

3-D GROUP:
Funny Movies 1; **Tor** (v1#2 10/53) **Whack** 1 G/VG-VG+ Overstreet value exceeds $150 steal'em 69

TIMA
(1964) 1-5, 7-10 VG-VF guide $40 sale 23

TOM & JERRY:
Toy Fair 1; **Winter Carnival** 1, 2 (Barks) **Winter Fun** 7 VG+-FN all nice giants. Guide over $140 now 87

TV, MOVIE GROUP
Over 20 misc. includes Bewitched, Gunsmoke, Disney, Man from UNCLE, Maverick, Rawhide, Wagon Train & More. Guaranteed guide value $400+ another great deal 179

TWO FISTED TALES
(EC) 38, 40, 41, VG+-VG/F each $32.50 all 75

UNCLE SCROOGE
8, 11, 15, 18, 23 VG-VG+ each $30 all 5 119
14 G+, 35 VG save $10 on the pair 28

WALT DISNEY COMICS & STORIES
(late 1940's) 52, 61, 63, 64, 71, 75-78, 80, 89, 90, 96 FA-VG all Barks guide $290 just 149
(1950's) 107, 116, 120, 130, 133, 135, 146, 152, 156, 160, 166, 167, 169, 170, 185, 187-191, 196 FA-VG/F mostly Barks retail $190 nice deal 89

WESTERN
(1948 DC) 3, 14, 20, 37, 46, 51, 62, 63, 70, 71, 73-76, 80-82, 85 (scarce) VG-VG/F Overstreet sez $440 we say 198

WHAT IF
1, 2, 4, 7, 9, 31 VG-F/VF guide $40 yours .. 25

X-MEN
16 VG/F; 89, 91 VF+ guide $65 48
139, 141-144, 147, 150 VF-NM guide $90 all 59

MISCELLANIA, WELL PRICED

ACTION
76, 78 G/VG-VG- each $85 both 155

BUCK JONES & NIGHT RIDERS
(BBB, 4069) blk. taped sp. owise VG 49

BUCK ROGERS
Advs (BBB, 4057) no sp 59

BUCK ROGERS 25TH CENTURY
Co Co malt soft cov. VG 59

BUCK ROGERS CITY FLOATING GLOBES
Co Co malt. pc out sp. owise VG+, rare 69

CHILDRENS BOOKS
1950's/1960's 9 misc. Gene, Roy, Disney et al all only 29

DAN DUNN
(BLB's) **Trail of WuFang** VG, **Crime Master** VG+ each 25

DAN DUNN ZEPPLIN OF DOOM
VG/F fast action 79

DEADWOOD DICK
Complete set of Westbrooke file copies 1-64, nice but tanning, flaking. Indiana Jones grew up on these! Late 1800's, rare & less than $10 each reduced 629

HARLAN ELLISON
3 autographed 1st French edits. Mint! Gentleman Junkie, Strange Wine, Beast Shouted Love at Heart of World only 148

KATZENJAMMER KIDS
VG fast action 56

MAGAZINE ENTERPRISES
Bound vol. of file copies. **A-1** #s 1, 3-11, 13; **Keen Teens** 1-6; **Killers** 1, 2. Great star photos Keen Teens all 549

MINNIE MOUSE
Metal fig. Allied toys 1930's, original envelope, nice 129

PLUTO
metal fig. 1930's Allied Toys, nice w. orig. envelope 99

PLAINSMAN
(whit Blb 1123) VG/F Gary Cooper 27

POPEYE
BLBs **Deep Sea Mys.** (1499) VG+; Castor Oyl detec. (1497) VG @ 35

PUZZLES
5 misc. (1960's-1970's) Felix, M. Mouse, Rudolph only 35

TAILSPIN TOMMY
BLBs **Sky Bandits** (1494) VG+, **Pirate Gold** (1172) VG/F @ 25

TORCHY
origin, proofs of 1st strips, Bill Ward autographed 195

TREASURE ISLAND
(720) soft cov. VG+ 29

TWO GUN MICKEY
(1934) pair of full fig. animation drawings, one of Mickey, one of Minnie. Framed matted rare pair 989

YOSEMITE SAM
full fig. in Confed. uniform from Southern Fried Rabbit 475

WHOLE SALE CLEARNCE 1930'S-1970'S

Collectible, tradeable, resalable items at a fraction of Retail Guides. A very few comics may be incomplete & some BLB's W.O. spines. Layaway available.

ANIMATION CHARACTERS

1940'S-1960'S:
Disney, Warner Bros., MGM & others. Approx. 100 bks. retail estimate $2500 all (incl shp/ins) only 889
1/2 Lot (incl shp/ins) 469

BLB'S & RELATED:
Mostly 1930's/1940's approx. 40 bks. Retail exceeds $600 cleared out for 289

CLASSICS, 4-COLS, MISC:
Mostly 1940's-1950's approx. 100. Retail estimate $2500. All (incl shp/ins) 889
1/2 group (incl shp/ins) 469

GOLDEN AGERS
1930's-1940's: Approx 30 mostly **non** mainline includes a superhero or two. Guide estimate $1200 entire batch (incl shp/ins) 499

MOVIE, TV RELATED:
1930's-1970's over 40 items. Retail exceeds $1000 all incl shp/ins 389

SILVER AGE BOX:
mostly 1960's-1970's DC & Marvel superhero full mag. box guaranteed **minimum** guide value $1600 Full box (incl shp/ins) 649
Half lot (incl shp/ins) 349
Double lot (incl shp/ins) 1199

STRIP REPRINTS & RELATED:
1930's-1940's over 30 comics & BLBs with a retail value $1200. All with shp/ins only 459

TRADING CARDS
1950's-1960's non sport & sport mixed A) 2000 cards Retail estimate $2,000 599
B) 1000 cards Retail estimate $1,000 329
C) 1000 cards Retail estimate $2,500 789

POTPOURRI 1930's-1960's

Many More Savings

ACTION
94, 96, 98 VG/FN+ - FN-/FN each $129 all 369

ALL HERO
1 FN Fawcett all stars 397

BATMAN
6 VG+ (sm. chip LR HCC) below guide 749
17 appears FN repair bottom staple. Classic cov. price buster 329

BLUE BOLT
3/5 VG++ (looks better) horror cov. 22

BUCK ROGERS
glossy FN- (Hawkeye copy) 249

CAPT. AMERICA
54 FN+ appear (1/2" pc tape bottom sp, very lite ss) 299

CAPT. MARVEL
1 (MRV) FN+ just 35

CAPT. MARVEL
(1941 Fawcett) 2 VG/VG+ minor tape inside cov. 697
4 abt. VG (incl NOC) It Marvels 269

CEREBUS
21 NM- steal it 24

CRACK
5 VG++ Lou Five Condor sale price 189

CRASH
1 VF+ appear (2 sm. pcs professionally replaced bottom cov) 4 origins/first appearances Kirby art 779

DETECTIVE
78 removed from bd. vol. trimmed, nice, S&K only 88
86 FN/FN+ 239
101 VG+ nice pgs 129

FANTASTIC FOUR
1 NM- (reprint) just 149
9 VG (subby) only 139
13 VG (1st Watcher) now 89
16 (Antman) 17 VG your choice @ 65
17 G/VG, 19 VG- (marv. chps) the pair only 99
Ann 2 (1964) origin Dr. Doom 69

4-MOST
(1941) 1 VG/F 3 G.A. origins reduced 229

FUNNIES
1 (1938) VG appear. Tos, tanning, minor flaking cheap 289

GREEN LANTERN
(1960) G+ 199
26 VF/NM nice copy, great price 79

HULK
103 VF/NM sharp copy a mere 49
105 VF/NM only 37
106 VF, 107 VF/NM (crayon date) both, just 59
108, 109 F/VF both, only 39
180, 182 VF- (early Wolverine) the pair, a steal 59
King Size special 1 F/VF Steranko 35

JOE PALOOKA
Transfer pics (1950's) NM full set steal'em 9

LITTLE LULU
4-col 146 FN+ 79

JLA
(1960) 6 FN/FN+ a mere 89
9 VG+ (origin) 95

LITTLE ORPHAN ANNIE
3 Wee Little bks FA/G-G+ steal'em 9

MARVEL MYSTERY
45 NRVF (glossy, lite pencil name in M) ... 435

MICKEY HOUSE
Wee Little bks (At The Carnival, Wins the Race, Misfortunes, Will Not Quit, Uphill Fight) VG-/VG VG/F retail $100 all 69

MILLIE THE MODEL
5 VF-/VF nice buy 79

MY GREATEST ADVENTURE
13 FN+ (2nd S.A. issue) reduced 79

PEP
2 F/VF (lite ss) 775
3 VG/F Nazis bomb N.Y. in April 1940! 349

PLANET
32 double cov (outer VG+, inner FN) 249
58 FN++ white mountain copy, brilliant color 249
69 VF/NM (pop issue) 285

SPARKLER
1 VG origin, 1st Sparkman, Hogarth Tarzan 375

SPIDER-MAN
6 FN+ (1st Lizard) reduced 349
7 FN reduced 229
129 NM (1st Punisher) blockbuster price 199

STRANGE TALES
(1963) 114 FN/FN+ (1st SA cap tryout) 119
115 FN (ongin Dr. Strange) 159
130 F/VF (Beatles) 29
Ann 2 VG+ Kirby Torch vs Subby 119

SUPERMAN
26 lite stain, erasure top cov. still FN classic WWII cov. 100
43 F/VF 265

TALES OF SUSPENSE
40 G/VG (mrv chps) 2nd Iron Man only 159

TALES OF TERROR
(EC, 1963) 3 VG/VG+ 295

TEEN TITANS
(1966) 1 VF-/VF nice buy 79

TORCHY
3 VG/F nice G.G.A. only 115

TOPLINE
Dinglehoofer, Little Joe, Nicodemus O'Malley, Smilin' Jack G/VG-VG each $25 all four 79

VICTORY
1 VG/F (1941) Everett scarce 595

WHIZ
16 F/VF (Cap vs Spy Smasher) 450

WONDER WOMAN
16 FN++ 275
20 FN- 215

WORLD'S FINEST
25 Nr VF (prof. 1/2" tear seal cov. edge) square! nice pgs 299

X-MEN
(1963) 7 blk. mk. LRHCC owise FN steal it. 59
8, 9 VG/F FN- each $89 both 159
15 FN/FN+ beast origin reduced 75
96 VF/VF+ (new X-Men) only 35

Presenting 'The Acme Novelty Library'

Being a transcribed account of a dynamic, varied, and highly unusual interchange conducted by Andrea Juno in a conversation covering the career and inventive devices of creator Chris Ware

"I've tried to avoid all genres. I don't understand why more people don't do this."
~ Chris Ware

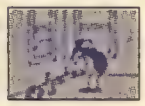

Notice of copyright: Please note that all rendered material on these three pages concerning and otherwise relating to the *Acme Novelty Library*, while published by Fantagraphics Books of Seattle, Wash., and packaged by the Acme Novelty Company, is copyright 1997 by Chris Ware.

*[**Editor's note:** The following interview — edited for **CBG**'s style — was conducted by Andrea Juno for the book **Dangerous Drawings**, recently published by Juno Books.]*

Chris Ware has created stylistically unique and intellectually stimulating contemporary work drawing comics under the name *The Acme Novelty Library*. He has forged his own singular signature on the formal and contextual territory of the medium. Ware was born in 1967, raised in Nebraska, and got his start in comics while attending the University of Texas in Austin. In 1987, Art Spiegelman invited him to contribute to *Raw* magazine. He moved to Chicago in 1991 and continued to draw his peculiar comics for the alternative weekly paper *New City*, where he is still a regular contributor. He graduated from the School of the Art Institute of Chicago with a degree in printmaking.

Fantagraphics has published nine issues of his series in a variety of formats, ranging from a digest-sized black and white edition to a full-color 11x18" version. These include "Quimby the Mouse," "Sparky's Best Comics and Stories," "The Acme Book of Jokes," and five issues featuring "Jimmy Corrigan, the Smartest Kid on Earth."

In addition to art, Ware uses written material extensively. This includes satirical articles from the "newsletter" of the fictitious Acme Novelty Library, letters from his readers with his replies, and mock advertisements. Much of the text is set in barely readable type. Even his humblest of copyright notices is written in a meticulously crafted style reminiscent of popular turn-of-the-century catalogs and magazines. Suggestive of a comforting antique innocence, upon further examination they reveal caustic, subversive parodies that are hysterically funny. His meticulous hand-lettering and graphic design have given him additional acclaim. He also handcrafts such objects as the Acme Book Dispenser, a wooden vending machine that releases tiny comic books in exchange for house keys; Quimbies the Dancing Mouse, a two-headed mechanized mouse contraption; and Sparky the Singing Cat, a box powered by a crank handle in which a stitched black cat face contorts as it sings goodbye to its grandmother.

Ware has received critical praise from the popular press to the art world. The comics industry has presented him with 14 Harvey and Eisner Awards between 1995 and 1997. He has illustrated several book, magazine, and CD covers, but spends most of his time and energy on *The Acme Novelty Library*.

CBG: *You hold such a rare spot in the world of cartooning because you've created your own form. Why did you do this?*

Chris Ware: I've tried to avoid all genres. I don't understand why more people don't do this. Instead, they seem to want to "fit" their work into a certain genre, like detective fiction, fantasy, or romance. Doing that, it seems to me, immediately limits the possibility for creating a real sense of life.

CBG: *Were comics at all important to you as a child?*

Ware: I didn't really like reading comics. I just liked looking at them and fantasizing about being big and muscular and acquiring super-powers, running around with women dressed in tights. When Batman became a TV show, it was the ultimate thrill for me to be able to see it in real time. I took it deadly seriously. I didn't have any idea it was a satire. I really preferred watching it on television and dressing up and all that hoohaw. That's all embarrassing stuff.

CBG: *You work in an unglamorized field, a field which is almost despised as childish by many people who consider themselves literate and "cutting-edge." What would happen if you were at a party and said, "I'm a cartoonist?"*

Ware: A wide circle of emptiness would grow around me: "Don't talk to that guy."

If you compare cartooning to a lot of art that's being done now, it does seem as though it's the most warm, direct, old-fashioned sort of craft being done. One of my complaints against the use of computers in typography or design is that it looks as if the artist is just working within the boundaries set up by the computer program. Of course, I fall into this trap just as easily as anyone. They've followed those boundaries and haven't made any attempt to change them.

CBG: *Your comics are wonderfully jarring — like getting visual and textual whiplash. In one panel you can have the most heart-wrenching emotional scene, then in the next encounter a complete reversal with emotional distance. Do you consider your work emotional?*

Ware: I desperately try to put as much real emotion in it as I possibly can. But even cartoonists I really admire have been quoted as saying they find my work dry and laborious. I think they're looking at it as art, rather than reading it as a comic strip.

To me, it comes down to the problem, or advantage, of comics. They're defined as separate from writing or visual art because they're simultaneously read and viewed. If readers "view" it rather than "read" it, they're going to pay more attention to how it's drawn. (It's a common mistake to assume because work is messy or loose, it's therefore more expressive, human, and warm.)

There seems to be a new generation of cartoonists creating a more "mature" form of literature. At least, that's what *I'm* trying to create. Other than motion pictures and Wagnerian opera, comics use more elements of art than any other form. You have to know how to draw, you have to know how to write, you have to have, for lack of a better word, a musical or poetic sense, because of comics' internal, almost poetic, rhythm. You have to have an awareness of gesture, almost in a dance-like way.

I could be grasping at straws here, but it just seems to me that it requires a lot from anyone trying to do it. And, as a result, it doesn't seem like a terribly attractive thing to attempt, unless you're a megalomaniac like myself.

CBG: *We all know what fiction can do, we all know what a painting can do. The best comics create a third level, more than the sum of their parts.*

Ware: It's not in any way a passive medium. The material is inert unless you're regarding it. A film can be a very potent, emotional, thought-provoking experience, or you can also just sit there with your mouth open and watch cars explode if you want

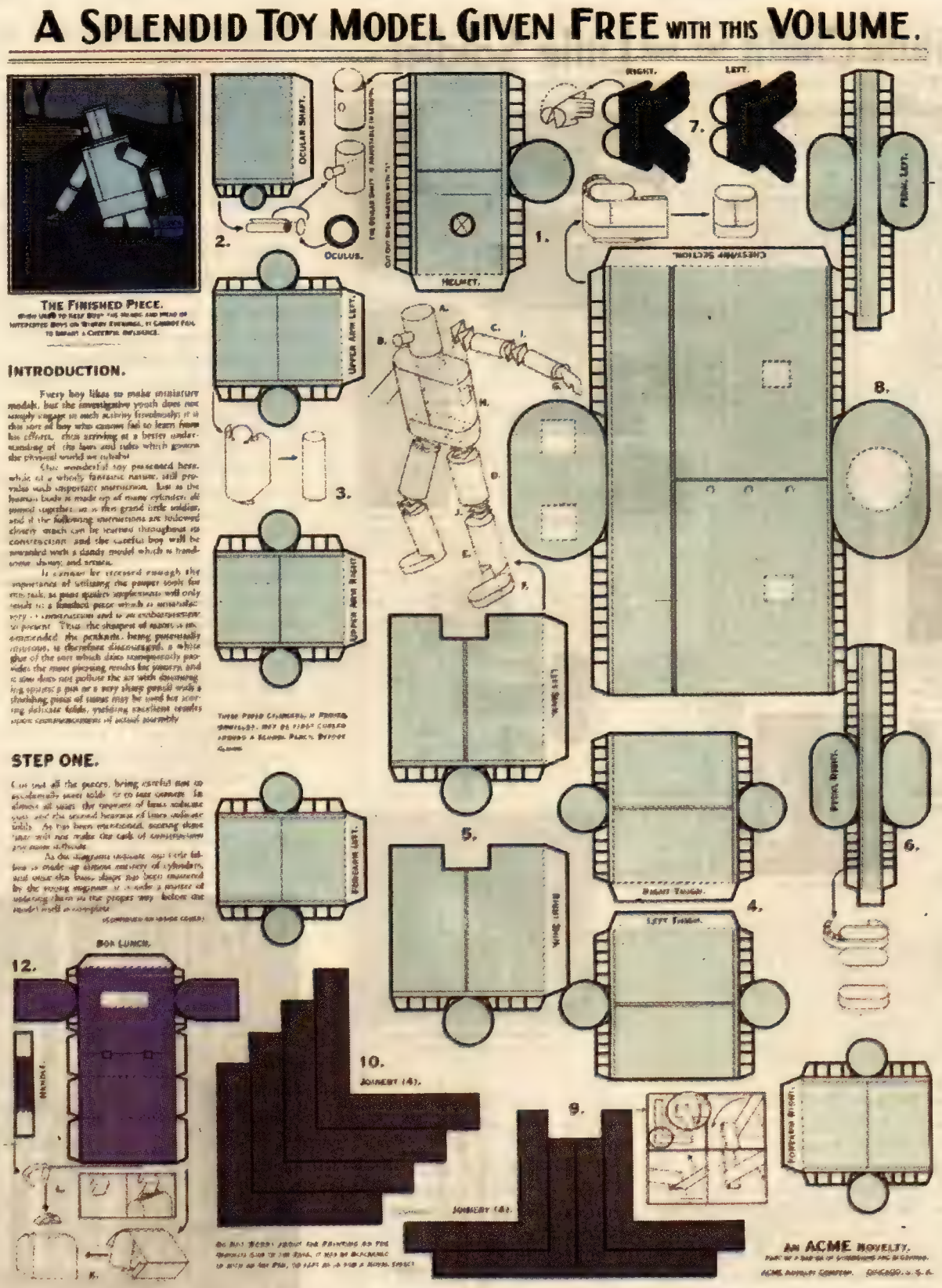

For the greatest pleasure in consumption of this fine informational piece, the editors recommend: (1) purchase of multiple copies of this fine reading material, (2) adhesion of its pages to firm backing material, (3) taking diligent care, excision of the appropriate illustrative portions, and (4) construction of a magnificent finished product.

"It's a common mistake to assume because work is messy or loose, it's therefore more expressive, human, and warm."
~ Chris Ware

The editors further recommend that you patronize the services of this assortment of illustrious advertisers.

COMICS RETAILER

January 1998 Issue
#70 Featuring the ...

INDUSTRY '98 DIRECTORY

Designed Specifically For Retailers

Listings for hundreds of contacts at firms serving the comics and gaming retail market!

- Publishers
- Manufacturers
- Distributors
- Service Providers
- Associations

and many more!

It's Coming In December!

Ad Space Deadline:
Nov. 6, 1997

Materials Deadline:
Nov. 17, 1997

Mail Date:
Dec. 9, 1997

COMICS RETAILER
700 E. State St., Iola, WI 54990-0001
715/445-2214 • Fax 715/445-4087
http://www.krause.com

4 Center St.
Wallingford, CT 06492
Phone: 203-265-3466
Hours: 10:00-6:00 p.m. EST

SHOWCASE NEW ENGLAND

TERMS & CONDITIONS

All books graded strictly by Overstreet Standards, Restored books are described by their apparent grade. 14 day right of return. All orders shipped U.P.S. Add $5.00 for shipping & handling for orders under $200.00.

Payment - Checks, Money Orders, MasterCard, VISA and Discover accepted.

Approval Policy - All books will be sent on approval if we know you, based on past experience and industry trades references.

CBG Customer Service Award - 1997

ACCREDITATION

CBG Customer Service Award 1994, 1995, 1996, 1997 • Member AACBC Authenticity, Certification & Grading Committee: Christie's 1994, 1995, 1996, Sotheby's 1995, 1996, 1997
Senior Adviser to Overstreet Annual Price Guide 1995, 1996, 1997.

SILVER AGE MARVEL & DC! KEY BOOKS! ALL DISCOUNTED!

35% OFF ALL DC'S
40% OFF ALL MARVELS OVER $100.00

35% OFF ALL MARVEL VF OR BETTER
50% OFF ALL MARVELS UNDER $100.00

ACTION COMICS
93 FR/G 40.00
207 FR 16.00
250 VG 41.00
251 VG- 32.00
252 F+ 520.00
266 G 12.00
267 G 44.00
273 G 10.00
279 G 10.00
280 FR/G 8.00
282 VG- 16.00
284 VG- 18.00
292 VG- 10.00
294 G 6.00
295 VG- 10.00

ADVENTURE COMICS
261 G 13.00
271 VG+ 62.00
276 G 11.00
278 VG- 18.00
287 G 11.00
288 G 11.00
289 VG 22.00
292 VG- 13.00
293 VG- 21.00
296 VG- 13.00
297 VG- 13.00
298 VG- 13.00
300 G 44.00
302 VG 22.00

ALL AMERICAN MEN OF WAR
115 F+ 15.00

AMAZING ADULT FANTASY
11 VG- 75.00
12 G+ 65.00
14 FR 25.00

AMAZING ADVENTURES
2 G+ 75.00

AMAZING FANTASY
15 VF+ (TR, CP) 2,800.00

AMAZING SPIDER-MAN
1 FR 500.00
3 VG+ 500.00
4 FR 75.00
5 FR 65.00
6 VG- 170.00
7 VG 170.00
8 VG/F 225.00
9 VG+ 235.00
10 VG/F 225.00
11 F 160.00
12 200.00
13 F 240.00
14 F/VF 700.00
15 VG/F 200.00
16 VG+ 100.00
17 VF- 275.00
18 VG+ 100.00
19 VG+ 90.00
20 VG 80.00
21 VG 60.00
22 VG- 45.00
23 F+ 160.00
24 VG/F 65.00
25 F+ 120.00
26 F+ 135.00
27 VG/F 85.00
28 VG+ 100.00
29 F+ 80.00
30 F 60.00
31 F+ 75.00
32 F+ 75.00
33 VF 100.00
34 F+ 75.00
35 VF 100.00
36 F 60.00
37 F+ 75.00
38 VF 100.00
39 VG 42.00
40 F+ 160.00
41 VG+ 45.00
42 VF 90.00
43 VF+ 80.00
44 VG- 17.00
50 VG 85.00
65 VG 14.00
69 F+ 28.00

AMAZING SPIDER-MAN ANNUAL
1 VG+ 150.00
2 VG+ 75.00
3 VG+ 30.00

AQUAMAN
1 VG 130.00
2 VG 65.00
3 VG+ 45.00
4 VG+ 45.00
5 VG- 32.00
6 VG 24.00
10 G 12.00
12 VG+ 25.00
13 VG+ 25.00
14 VG 20.00
16 VG+ 25.00
17 VG 20.00
18 VG+ 25.00
19 F 30.00
20 VG+ 25.00
21 VG 16.00
22 VG+ 20.00
23 VG 16.00
24 VG+ 20.00

ATOM
1 FR 40.00
2 VG- 65.00
3 VG 58.00
4 G 20.00
5 G 20.00
9 F+ 70.00
9 G+ 22.00
10 VG 33.00
11 VG+ 28.00
12 VG+ 28.00
13 VG- 18.00
14 VG 22.00
15 VG 22.00
16 VG+ 22.00
17 F 26.00
18 F 26.00
19 F+ 32.00
20 VG+ 22.00
21 VG+ 17.00
22 VG- 12.00
29 F+ 70.00

AVENGERS
1 VF- 1,000.00
1 VG- 365.00
2 VG+ 165.00
3 VG/F 125.00
4 VG/F 350.00
5 VG+ 80.00
6 F+ 100.00
7 F/VF 110.00
8 F/VF 110.00
9 F+ 100.00
10 VG 42.00
11 FR 15.00
11 VG+ 65.00
12 VG+ 35.00
13 VG/F 40.00
14 VF+ 88 100.00
15 F+ 65.00
16 VF- 65.00
17 F 33.00
18 VF 55.00
19 VF/NM 80.00
21 VF/NM 55.00
22 VF/NM 55.00
23 VG/F 12.00
24 VF+ 35.00
25 F/VF 21.00
26 VF 28.00
27 VF+ 35.00
28 F 16.00
29 VF 28.00
30 VF 28.00
31 VG+ 10.00
32 VF+ 25.00
33 VF+ 25.00
34 VF 20.00
35 VF 20.00

BATMAN
76 G 55.00
124 FR 12.00
132 G 19.00
134 G 19.00
138 G 19.00
139 G 19.00
142 G/VG 28.00
143 VG 38.00
144 G+ 27.00
145 G 19.00
148 VG 34.00
150 VG 23.00
151 G/VG 16.00
152 VG+ 28.00
154 VG 22.00
155 VG- 65.00
156 VG 18.00
157 VG- 18.00
158 VG 22.00
159 VG 26.00
160 VG 22.00
162 VG 22.00
163 VG/F 35.00
165 F+ 45.00
166 VG/F 30.00
167 VG+ 26.00
168 VG+ 26.00
169 VG- 27.00
170 VG 22.00
171 F+ 200.00
172 VG+ 20.00
173 VF- 38.00
174 VG+ 20.00
175 VF- 38.00
176 VG/F 25.00
177 F+ 32.00
178 VF- 38.00
179 VG+ 20.00
180 VF- 38.00
181 F 40.00
182 G 9.00
182 VG+ 21.00
183 VG+ 22.00
184 VG 16.00
185 VG 16.00
186 VG+ 15.00
190 VG- 10.00
191 VG+ 12.00
199 VG+ 12.00
200 VG 42.00

BATMAN ANNUAL
1 FR 30.00
2 FR 15.00
3 G+ 48.00
4 VG 32.00
5 G 16.00
6 VG- 20.00
7 VG 24.00

BRAVE AND THE BOLD
25 PR 10.00
27 FR/G 25.00
28 VG 1,400.00
29 VG 410.00
30 FR 85.00
33 FR 15.00
35 FR 30.00
38 VG- 48.00
39 G 30.00
40 G 21.00
42 G 39.00
43 G 40.00
44 VG- 50.00
45 VG 18.00
49 G 9.00
50 VG- 40.00
51 VG+ 72.00
52 VG+ 37.00
53 VG+ 22.00
54 F 105.00
55 VG/F 15.00
56 VG+ 15.00
57 VG+ 48.00
58 VG- 14.00
59 F+ 55.00
61 VG+ 32.00
62 VG/F 35.00
63 F 13.00
64 VG 16.00
65 VF+ 20.00
66 VG+ 7.00
67 VG/F 13.00
68 VG/F 22.00

CAPTAIN MARVEL
1 VF- 50.00
13 F+ 6.00

CHALLENGERS OF THE UNKNOWN
2 G 80.00
4 G/F 60.00
4 VG 120.00
14 VG- 38.00
15 VG 46.00
23 G 10.00
24 G 10.00
26 VG 20.00
28 VG 20.00
40 F+ 20.00
41 F+ 10.00
42 F+ 10.00
43 VF 12.00
44 VF 12.00
45 F+ 10.00
46 VF 12.00
47 VF 12.00
48 F+ 10.00
49 F+ 10.00

CRIME DETECTIVE VOL. 1
10 VG- 14.00

DAREDEVIL
1 VF- 850.00
1 VG/F 500.00
2 VG 120.00
3 VG 80.00
4 VG/F 110.00
5 F+ 110.00
6 VF 105.00
7 F+ 135.00
7 G 34.00
8 F/VF 85.00
9 F/VF 85.00
10 VF 105.00
11 VF 55.00
12 VF 55.00
13 VF- 40.00
14 VF+ 70.00
15 F+ 40.00
16 F+ 48.00
18 VF 40.00
19 VG+ 18.00
20 VF 40.00
21 F+ 28.00
22 VF/NM 38.00

DETECTIVE COMICS
225 VG 750.00
272 G/VG 26.00
274 VG 34.00
282 G 14.00
289 VG- 22.00
290 G 14.00
292 G 14.00
293 VG- 24.00
294 G 14.00
295 G 14.00
296 G+ 17.00
298 G+ 36.00
299 VG 22.00
300 VG 22.00
301 G+ 15.00
304 G+ 12.00
306 G 8.00
308 VG- 14.00
309 VG 16.00
310 VG 16.00
311 VG 16.00
314 VG 16.00
318 VG 16.00
321 VG+ 20.00
324 VG 16.00
325 VG+ 20.00
326 VG 16.00
327 VG 27.00
238 VG 16.00
329 VG/F 22.00
330 VG 16.00
331 VG+ 15.00
332 VG+ 15.00
333 VG+ 15.00
334 VG 15.00
335 VG+ 15.00
336 VG+ 15.00
337 VG+ 15.00
338 VG+ 15.00
340 VG+ 15.00
341 VG+ 15.00
342 VG+ 15.00
344 VG+ 15.00
345 VG+ 15.00
346 VG+ 15.00
347 VG+ 15.00
349 VG+ 15.00
350 VG+ 15.00

DOCTOR STRANGE
169 VG- 32.00
170 VG- 10.00
171 VG- 10.00
172 VG- 10.00

DOOM PATROL
86 VG 23.00

EIGHTY PAGE GIANT
2 VG 38.00
3 VG+ 35.00
5 VG 29.00
8 VG 56.00
12 VG 22.00
13 VG 22.00
14 VG+ 28.00

FANTASTIC FOUR
1 G/VG 1,500.00
1 VF+ (TR) 2,000.00
2 VG 600.00
3 G+ 300.00
4 G 240.00
5 VG 520.00
6 FR/G 100.00
7 G+ 100.00
8 FR/G 65.00
9 VG 150.00
10 VG+ 190.00
11 VG 130.00
12 VG- 160.00
13 G/VG 80.00
14 VG+ 95.00
15 VG 75.00
16 VG/F 105.00
17 VG+ 95.00
18 VG+ 95.00
19 F/VF 165.00
20 F/VF 180.00
21 VG+ 105.00
22 VG 34.00
24 VG 34.00
25 VG 85.00
26 VG 85.00
27 VG+ 50.00
28 G/VG 48.00
29 VG+ 33.00
30 G 13.00
31 VG+ 30.00
32 VG 23.00
33 VG+ 30.00
34 VG- 18.00
35 G 12.00
36 VG+ 30.00
37 G 12.00
38 G 12.00
39 G 12.00
40 VG+ 30.00
41 F+ 32.00
42 G 8.00
43 F+ 32.00
44 VF 42.00
45 VG+ 20.00
46 VG+ 20.00
47 VF 42.00
48 G/VG 140.00
49 VG 60.00
50 VF 200.00
51 VG 12.00
52 VG 26.00
53 VF 60.00
54 VG 12.00
55 F 30.00
55 VF+88 70.00
56 F 26.00
56 NM91 70.00
57 F 26.00
57 F+ 34.00
58 F+ 34.00
59 VF 45.00
60 F+ 34.00
61 VG+ 14.00
62 VG+ 14.00
63 VG- 10.00
64 F+ 22.00
65 VG 11.00
66 F+ 52.00
67 VF 75.00
68 VF 30.00
68 VG 11.00
69 VG- 10.00
70 F+ 22.00
71 G 4.00
71 VF/NM 32.00
72 F+ 17.00
73 VF+ 30.00
74 F+ 17.00
75 VG 8.00
76 VG 8.00
77 F+ 17.00
78 F+ 17.00
79 VG- 9.00
80 VG 11.00
81 F 10.00
82 VG+ 8.00
83 VG+ 8.00
84 F+ 13.00
85 VG 7.00
86 VG- 5.00
87 VG 7.00
88 F+ 13.00
89 VG 7.00
90 VG/F 9.00
91 VF 13.00
92 F+ 10.00
93 VG 5.00
94 VF 13.00
95 F+ 10.00
96 F+ 10.00
97 VG+ 7.00
98 VG 5.00
99 F 8.00
100 F+ 35.00

FANTASTIC FOUR ANNUAL
1 G 52.00
2 FR/G 25.00
3 VG- 20.00
4 VG+ 23.00

FANTASY MASTERPIECES
1 VG+ 14.00
2 F+ 10.00
4 F+ 10.00
5 VG+ 6.00

FLASH
105 VG/VG+ 850.00
106 VG/VG+ 295.00
107 G 72.00
108 VG 125.00
109 FR/G 40.00
113 G 39.00
120 G 25.00
123 VG+ 250.00
123 VG- 160.00
124 VG 32.00
125 VG- 24.00
126 G 15.00
129 G+ 20.00
129 VF+ 250.00
130 G 15.00
131 VG 30.00
132 VG 30.00
136 VG+ 37.00
137 VG- 72.00
138 G 15.00
139 VG 34.00
140 VG 30.00
141 VG 22.00
142 VG+ 28.00
143 VG+ 28.00
144 VG/F 28.00
145 VG 22.00
146 VG+ 28.00
148 VG+ 28.00
149 VG/F 30.00
150 VG/F 30.00
151 VG 27.00
152 VF 45.00
153 VF 45.00
155 VG 15.00
156 VG+ 18.00
157 VG+ 18.00
158 F 22.00
159 VG+ 18.00
160 VG- 16.00
161 VG/F 18.00
162 VG+ 17.00
163 VG 14.00
164 VG 14.00
165 VG 14.00
175 G 17.00

GIANT SIZE X-MEN
1 VG 90.00

GREEN LANTERN
1 FR/G 150.00
2 VG- 120.00
3 G 50.00
4 G 40.00
5 G 40.00
6 G+ 55.00
7 G 36.00
8 G+ 48.00
9 G+ 48.00
10 G 32.00
11 G+ 28.00
12 G+ 28.00
13 G 26.00
14 VG+ 48.00
15 G 19.00
16 VG 38.00
17 G 19.00
18 VG 38.00
21 G 17.00
23 G 17.00
25 VG 34.00
26 VG 34.00
27 G 17.00
28 VG 34.00
29 VG- 27.00
30 F 51.00
31 VG+ 35.00
32 VG- 24.00
33 VG+ 35.00
34 VG 28.00
35 F+ 60.00
36 VG 28.00
37 F 43.00
38 F+ 60.00
39 VG+ 35.00
40 VG+ 145.00
41 VF 60.00
42 VG- 15.00
43 VG+ 22.00
44 VG/F 24.00
45 VG 18.00
46 VG+ 22.00
56 VG+ 17.00
57 VF 35.00
58 F 22.00
59 VF 180.00
59 VG/F 75.00
76 VG+ 48.00
79 VG 11.00
80 VG+ 14.00
81 VG 9.00
82 VG 9.00
83 VG 9.00
85 VG 14.00
86 VF+ 45.00

HAWKMAN
1 VG/F 165.00
2 VG+ 62.00
3 VG+ 38.00
4 F 56.00
5 VG 34.00
6 VG 28.00
7 VG+ 32.00
8 VG 22.00
9 VG/F 30.00
10 VG 22.00
11 VG 16.00
12 VG+ 20.00

HOUSE OF MYSTERY
143 F 100.00
144 VG 36.00
145 VG 21.00
146 VG+ 26.00
147 F+ 48.00
148 F+ 48.00
149 F+ 48.00
150 VG 21.00
151 F 32.00
152 F+ 48.00
153 VG/F 30.00
154 VG 22.00
156 F 41.00
157 F 32.00
159 F+ 48.00
160 VG+ 40.00
161 VG 13.00

HOUSE OF SECRETS
92 G 54.00
92 VF 250.00

INCREDIBLE HULK
1 PR 100.00
1 VF/NM (CT) 2,800.00
2 FR 90.00
3 FR 65.00
4 G 120.00
5 G 120.00
6 VG+ 450.00

IRON MAN
1 VF+ 275.00

JOURNEY INTO MYSTERY
53 FR 10.00
55 FR 10.00
60 FR/G 15.00
61 FR/G 15.00
62 FR/G 25.00
63 G 20.00
64 PR/FR 8.00
65 G/VG 30.00
66 G 29.00
70 G 29.00
71 FR/G 15.00
81 PR/FR 8.00
83 G 335.00
84 G/VG 160.00
86 VG- 65.00
87 G 32.00
89 FR 16.00
90 FR 10.00
91 FR/G 12.00
92 G 17.00
94 G 17.00
95 G 17.00
96 VG 34.00
98 VG 32.00
99 VG 32.00
100 F+ 60.00
101 F 33.00
102 F+ 44.00
103 VG 22.00
104 VG+ 28.00
105 F+ 44.00
106 VG/F 30.00
107 F+ 44.00
108 VG/F 30.00
109 VF 80.00
110 F+ 44.00
111 VF 50.00
112 VF- 90.00
113 VF+ 65.00
114 VF 50.00
115 F+ 48.00
116 VF 50.00
117 F+ 36.00
118 VF 50.00
119 VF 40.00
120 VF 50.00
121 VF+ 60.00
122 VF- 40.00
123 VF 50.00
124 VF/NM 65.00
125 VF 50.00

JUSTICE LEAGUE OF AMERICA
1 F+ 1,200.00
1 FR 150.00
2 G 80.00
3 G 70.00
4 PR/FR 15.00
5 VG 80.00
6 G 36.00
7 G+ 48.00
8 G 36.00
9 VG 98.00
10 FR 18.00
11 G 24.00
12 G 24.00
13 G+ 32.00
14 VG 48.00
15 VG- 40.00
17 G 21.00
18 VG- 33.00
19 G 21.00
20 VG- 33.00
21 G+ 50.00
22 VG 78.00
23 G+ 14.00
24 VG- 17.00
25 VG- 17.00
26 VG- 17.00
27 VG+ 28.00
28 VG+ 28.00
29 VG+ 40.00
30 F+ 60.00
31 F+ 40.00
32 VG/F 20.00
33 F+ 32.00
34 VG+ 19.00
35 F+ 32.00
36 VG- 13.00
37 VG+ 25.00
38 VG+ 25.00
39 VG 24.00
40 VG+ 20.00
41 VG+ 20.00
42 F 16.00
43 VF 30.00
44 F 16.00
45 VG+ 13.00
47 VG 12.00
49 VG+ 11.00
51 VG 9.00
52 VG 9.00
53 VG 9.00
57 VG+ 11.00
58 VG+ 12.00
59 VG+ 11.00
60 VF+ 30.00
61 VG/F 10.00
64 VG 8.00
65 VG 8.00
66 VG 8.00
69 VG+ 10.00

MARVEL TALES
1 VG- 60.00
2 VG 23.00

METAL MEN
1 VG/VG+ 115.00

METAMORPHO
1 F/VF 60.00

MYSTERY IN SPACE
53 G+ 200.00
54 FR/G 35.00
54 G 44.00
55 FR 16.00
61 G 18.00
62 FR 9.00
64 G+ 27.00
65 G+ 27.00
69 G+ 27.00
70 G+ 27.00
71 VG 36.00
72 VG- 20.00
73 G+ 18.00
74 VG- 20.00
77 VG- 20.00
78 G+ 18.00
79 VG- 20.00
87 VG 48.00
88 G+ 30.00
89 VG- 30.00
90 VG- 32.00

NEW GODS
1 VF+ 40.00

RAWHIDE KID
45 VG+ 28.00
46 VF 36.00
47 F 10.00
48 VF 17.00
49 VF 17.00
50 VF 2.00
51 VF 17.00
52 VF 17.00
53 F+ 13.00

REX THE WONDERDOG
44 VG 20.00

RIP HUNTER
1 VG- 85.00
2 VG 60.00
3 G+ 25.00
4 VG 34.00
5 VG- 27.00
6 VG- 21.00
7 VG- 21.00
8 VG- 16.00
9 VG- 16.00
10 VG- 16.00
11 G 10.00
12 G 10.00
15 VG- 16.00
18 VG 17.00
19 VG- 14.00
20 G 9.00
21F 22.00
23 VG 14.00
24 VG 14.00
25 VG/F 16.00
26 F 22.00

SEA DEVILS
1 VG 110.00
1 VG+ 140.00
2 VG- 48.00
3 VG+ 48.00
4 VG+ 45.00
5 VG- 30.00
6 VG 20.00
7 VG+ 25.00
8 VG 20.00
11 G 8.00
15 VG- 12.00
16 VG- 12.00
17 VG 16.00
18 VG 16.00
19 VG- 12.00
20 VG 16.00
21 VG+ 14.00
22 VG/F 15.00
23 VG+ 14.00
24 F+ 22.00
25 F+ 22.00

SENSATION COMICS
46 G+ 52.00
47 VG- 60.00

SGT. FURY
13 VG/F 100.00
18 F+ 34.00
22 F+ 22.00

SGT. FURY ANNUAL
1 VG+ 28.00

SHOWCASE
10 G/VG 300.00
11 VG+ 340.00
12 VG+ 375.00
16 VG 185.00
20 G+ 120.00
22 VG- 550.00
25 G+ 60.00
26 FR 20.00
27 VG- 120.00
28 VG 90.00
29 G 45.00
30 G 75.00
31 G/VG 65.00
34 G 120.00
35 G 80.00
36 G/VG 110.00
37 G 67.00
39 VG 80.00
40 VG+ 100.00
41 FR 10.00
42 FR/G 15.00
43 F+ 160.00
44 FR 8.00
46 VG 24.00
47 VG 24.00
49 VG 18.00
51 VG+ 20.00
52 F+ 28.00
52 G 7.00
53 VG+ 34.00
55 VG 62.00
56 VG 22.00
57 VG 40.00
58 VF 90.00
60 F+ 120.00
61 VG 36.00
62 F+ 40.00
63 VG 11.00
64 VG 34.00
68 G 4.00
73 VG+ 36.00
74 F 28.00
75 G 12.00
78 G 4.00

SILVER SURFER
1 F 156.00
1 F+ 200.00
1 VG- 80.00
2 VG+ 58.00
3 VG+ 48.00
4 G 49.00
4 VG 98.00
5 F+ 44.00
6 VG+ 28.00
7 F 33.00
8 VG 16.00
9 VG 16.00
10 VG+ 20.00
11 VG+ 15.00
12 F 19.00
13 F+ 26.00
14 VF 45.00
15 F+ 26.00
16 VG/F 17.00
17 VG/F 17.00
18 F+ 26.00

STRANGE ADVENTURES
106 FR 6.00
110 G 11.00
117 FR 30.00
117 VG 120.00
118 F 28.00
118 FR 5.00
120 FR 15.00
120 VG+ 75.00
121 G 8.00
122 G 8.00
123 VG 34.00
124 G 16.00
131 FR 5.00
132 G 10.00
132 VG 20.00
135 G 10.00
135 VG- 16.00
137 G 6.00
139 G 6.00
140 G 6.00
141 G 6.00
142 F+ 22.00
143 VG+ 14.00
144 FR 10.00
144 VF 55.00
144 VG 20.00
145 VF 55.00
145 VG 20.00
146 F 30.00
147 VG 20.00
150 F+ 40.00
150 FR 5.00
152 FR/G 5.00
153 NM93 80.00
155 FR/G 5.00
156 G 7.00
163 G 4.00
165 VG+ 10.00
166 G 4.00
180 VG- 45.00

STRANGE TALES
70 PR/FR 12.00
75 FR 15.00
76 PR 10.00
79 VG- 32.00
81 FR 15.00
82 G 19.00
86 PR 6.00
95 FR 10.00
99 FR 10.00
100 G 17.00
102 G 40.00
107 FR/G 20.00
111 G 40.00
112 G 14.00
114 G+ 60.00
117 VF 50.00
118 F+ 36.00
119 VG 34.00
120 VG/F 25.00
121 VG/F 22.00
122 VG+ 20.00
123 F+ 34.00
124 F+ 30.00
125 VF- 35.00
126 VF+ 50.00
127 F 24.00
127 G 8.00
128 F+ 32.00
129 VF 45.00
130 VF 45.00
131 VF 45.00
132 F+ 32.00
133 F 24.00
134 VG/F 22.00
135 VF 70.00
136 FR 4.00
136 VG/F 15.00
137 F+ 22.00
138 FR 4.00
138 VF+ 35.00
139 VF/NM 40.00
140 VF 30.00
141 VF+ 35.00
142 VF 30.00
143 VF 30.00
144 VF/NM 40.00
146 VF+ 35.00
147 VF+ 35.00
148 VG+ 23.00
149 VF+ 35.00
150 VF 30.00

STRANGE TALES ANNUAL
1 FR/G 35.00
2 G 55.00
2 VG- 85.00

SUBMARINER
6 VF/NM 35.00

SUPERBOY
46 VG- 38.00
64 FR 7.00
78 VG- 18.00
80 VG 34.00
83 VG 18.00
84 G 9.00
85 VG- 16.00
89 G/VG 48.00
89 VG+ 80.00
92 VG 18.00
94 VG- 15.00
95 G+ 13.00
96 G 6.00
97 VG- 10.00
98 VG- 16.00
99 VG 12.00
100 FR 12.00
100 FR/G 20.00
102 VG 8.00
129 VG+ 12.00
130 VG 7.00
131 VG- 6.00
132 F+ 12.00
133 VG+ 8.00

SUPERBOY ANNUAL
1 VG 38.00

SUPERMAN
71 FR 25.00
95 FR 20.00
131 VG 40.00
134 VG 40.00
139 VG 40.00
140 FR/G 15.00
141 G 16.00
142 G 16.00
144 G 16.00
147 FR/G 12.00
150 G 16.00
152 VG 16.00
153 VG 16.00
154 VG 16.00
155 VG- 13.00
156 VG 16.00
157 VG 16.00
158 VG 16.00
159 G 8.00
160 VG- 13.00
161 VG 16.00
163 VG 13.00
164 VG 13.00
165 VG+ 16.00
166 VG 13.00
167 VG+ 16.00
168 VG- 11.00
169 VG- 11.00
170 VG+ 16.00
171 VG+ 16.00
172 VG+ 16.00
173 VG+ 16.00
174 VG+ 16.00
175 VG+ 16.00
176 VG+ 16.00
178 VG+ 16.00
179 VG 13.00
180 F+ 25.00
181 F+ 20.00
182 F 15.00
183 G 5.00
183 VG+ 12.00
184 F+ 20.00
185 F 15.00
186 F+ 20.00
187 VG+ 12.00
188 VG+ 12.00
189 F+ 20.00
190 F+ 20.00
191 F 15.00
193 G 5.00
199 VG+ 65.00
200 VG+ 12.00

SUPERMAN'S FRIEND LOIS LANE
6 PR/FR 12.00
17 G 19.00
38 VG 14.00
39 VG 14.00
41 VG 14.00
42 VG 14.00
45 VG 14.00
46 VG 14.00
47 VG 16.00
48 VG 14.00
49 VG+ 17.00
50 VG 13.00
51 VG 11.00
52 VG+ 13.00
53 VG+ 13.00
54 F 17.00
55 F 17.00
56 VG+ 13.00
57 VF 30.00
58 F+ 21.00
59 VG/F 15.00
60 VG 11.00
61 F+ 21.00
62 VG+ 13.00
63 F+ 21.00
64 F 17.00
65 VG/F 15.00
66 VG+ 13.00
67 VG+ 13.00
68 VG+ 13.00
70 VG 58.00
2 VG 26.00

SUPERMAN'S PAL JIMMY OLSEN
26 VG- 28.00
33 G 12.00
47 G 9.00
58 G 4.00
80 VG+ 8.00
81 VF 20.00
82 VG+ 8.00
84 VG+ 8.00
85 F+ 14.00
86 F+ 14.00
87 F 11.00
88 F 11.00
89 F 11.00
90 F+ 14.00
91 F 11.00
92 F 11.00
93 VG+ 8.00
94 VG+ 8.00
135 VF/NM 15.00

TALES OF SUSPENSE
4 FR 28.00
6 PR 10.00
9 PR 10.00
10 FR/G 30.00
11 G+ 44.00
12 G+ 44.00
13 FR 20.00
14 FR/G 30.00
15 G 33.00
17 G 33.00
18 PR/FR 10.00
19 FR/G 25.00
20 G 36.00
21 G 24.00
22 G 24.00
32 FR 20.00
38 G/VG 36.00
39 VF+(CT) 1,000.00
40 VG- 210.00
41 G 67.00
42 G 40.00
45 FR/G 30.00
47 G 24.00
48 G+ 40.00
49 VG/F 60.00
50 VG+ 40.00
51 VG+ 32.00
52 VG 34.00
53 F 16.00
54 VG+ 25.00
55 VG+ 25.00
56 F 30.00
57 F/VF 90.00
58 F+ 140.00
59 VG/F 100.00
60 F+ 70.00
61 VF- 40.00
62 VG+ 25.00
63 F+ 115.00
64 F 30.00
65 F+ 70.00
66 F+ 70.00
67 G 70.00
67 VF 35.00
68 VF 35.00
69 VF 35.00
70 F+ 28.00
71 VF 35.00
72 VF/NM 50.00
73 VF/NM 50.00
74 VF+ 45.00
75 VF 35.00
76 VF 35.00
77 VF+ 45.00
78 VF+ 45.00
79 VF+ 60.00
80 VF 40.00
81 VF- 30.00
82 VF/NM 50.00
83 VF 35.00
84 VF 35.00
85 G 8.00

TALES OF THE UNEXPECTED
40 FR/G 70.00
49 G 19.00
50 G 19.00
56 VG- 28.00
64 VG- 22.00
96 F+ 22.00

TALES TO ASTONISH
12 G+ 42.00
13 FR 15.00
15 G/VG 65.00
17 VG- 48.00
18 VG 60.00
19 G+ 42.00
22 G 24.00
23 G 24.00
27 VF+(CT) 1,000.00
46 FR 10.00
47 VG- 29.00
48 VG- 29.00
49 VG- 35.00
50 VG 26.00
51 F 39.00
52 F+ 52.00
53 VG+ 32.00
54 VG/F 35.00
55 F 39.00
55 FR 7.00
56 VF- 55.00
57 VF- 75.00
58 VG+ 32.00
59 VF- 85.00
60 VG 46.00
61 VG+ 20.00
62 F+ 32.00
63 VF 45.00
64 F+ 32.00
65 VG/F 30.00
66 F 26.00
67 F 26.00
68 F 26.00
69 VG 23.00
70 VF 60.00
71 G 7.00
72 VG 13.00
73 VF 35.00
73 VG 13.00
74 F+ 26.00
75 F+ 26.00
76 F+ 26.00
77 VG+ 17.00
78 F+ 26.00
79 VF+ 45.00
80 VF 35.00
81 VF+ 45.00
82 VG 17.00
83 VF- 30.00
84 F+ 26.00
85 VF 35.00

WONDER WOMAN
109 VG- 30.00
110 VG- 20 00
115 VG- 12.00
117 VG- 12.00
119 VG- 12.00
120 G 8.00
122 G+ 9.00
124 VG 10.00
127 VG+ 10.00
130 VG+ 10.00

WORLD'S FINEST
101 VG- 25 00
109 VG+ 38.00
123 VG+ 15.00
126 VG 12.00
127 VG- 10.00
129 VG 18.00
130 VG+ 15.00
150 F+ 19.00

X-MEN
1 VG 750.00
1 VG+ 950 00
2 VG+ 390 00
3 F+ 270.00
4 VG/F 170.00
5 F 130.00
6 F+ 175.00
7 VG/F 100.00
8 F 107.00
9 VG+ 90.00
10 VF- 150.00
11 F 86.00
12 F+ 155.00
13 VG 60.00
14 VF- 115.00
15 VF- 115.00
16 VF 70.00
17 VF 70.00
18 VG+ 32.00
19 F 39.00
20 VF 70.00
22 VF- 48.00
23 VF 60.00
24 F+ 44.00
25 VF 60.00
26 VF- 48.00
27 VF- 48.00
28 VG+ 40.00
94 VG+ 110.00

the Independent SHELF

An occasional guide to all things independent!

"Winner of the Week: ***Men in Black.*** *With its $385 million worldwide box-office take (as of Sept. 4), the sci-fi smash became the highest grossing movie in Columbia Pictures' history.*
"Loser of the Week: ***Men in Black****. The Internet is buzzing with news that recent newspaper ads for the film contain the subliminal image of a male organ in the creases of Tommy Lee Jones' jacket."*
— Sept. 9 ***Entertainment Weekly***

Missing dog creates problems for Men in Black card set

Card #87 of Inkworks' Men in Black card set was supposed to feature Frank the Pug, an alien in dog disguise well-known to fans of the film. Shortly before the set's initial print run, however, it was discovered that the dog's image was missing from the card. The erroneous card was hastily reprinted with the corrected image and collated with the rest of the series just before its scheduled June 25 release.

Word quickly filtered back to Inkworks, however, that the erroneous Pugless card had persisted into some of the released packs.

Inkworks President Allan Caplan said, "We want to be fair to the collector. If they get a Pugless card, they can forward it to us, and we will replace it immediately. Ironically, as is often seen in this industry, those rare Pugless cards will probably become more valuable over time. But we'll leave it up to the collector to decide whether he wants to keep the card or not."

To receive a replacement card, possessors of the erroneous card can send it, along with a SASE, to: P.O. Box 61099, Raleigh, NC 27661.

The 90-card Men in Black series features a tour of the MiB headquarters, a guide to the MiB galaxy, character profiles, and three levels of chase cards, including five Alien Profile die-cut cards, five Secrets of MiB cards printed on prismatic foil, and two Cards in Black, one with Will Smith and the other depicting Tommy Lee Jones.

The eight-card MiB packs sell for a suggested retail price of $1.79. Inkworks said a collector album designed to hold the entire series will also be available.

Gary Numan records album inspired by Linsner's 'Dawn'

Techno pioneer Gary Numan has composed and performed 10 tracks of music inspired by Joseph Michael Linsner's *Dawn* comic book. The resulting compact disc, *Dawn*, is being offered exclusively through the direct market for a limited time.

Numan is a British musician known primarily for his early work in the late '70s with the Tubeway Army and his successful solo single in America, "Cars."

Scheduled to ship from Sirius Comics in November, the CD package includes eight new Dawn paintings by Linsner. The package carries a suggested retail price of $16.95.

Alternative spotlight on: *Malicious Resplendence: The Paintings of Robert Williams*

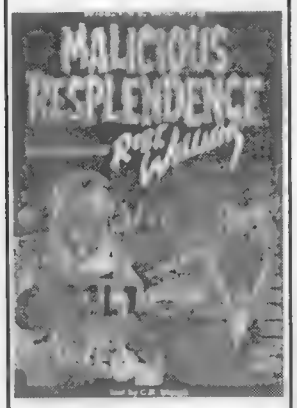

Robert Williams is one of the founding creators of *Zap Comics*, and this 300-page hardcover collection spans his career from his roots in the custom-car culture of Southern Californ to his recent surreal paintings.

His swirling, hallucinogenic collages and sequences are part of the iconography of the counterculture. Originally seen in lowly pulp formats and considered controversial for its explicitness and drug connotations, his work has now achieved coffee-table status with this color hardcover volume.

Priced at $79.95 ($99.95 in Canada), the book is also available in a numbered limited edition with a gold-stamped slipcase and a sewn-in tip-in sheet signed by Williams. The limited edition is priced at $125.95 ($165.95 in Canada).

the toy box

San Diego con: a range of toy alternatives. This year, Comic-Con International — San Diego introduced fans to Milk and Cheese magnet sets based on Evan Dorkin's well-known duo and a host of action figures no longer catering just to kids and mass-market vendors like Toys 'R' Us. The toy market has turned toward comic-book and specialty stores with exclusive products that are based on more than just mainstream comics super-heroes.

• Direct-market action-figure exclusives arriving soon include a Nira X figure based on the Entity Comics character; Pandora originating from Avatar Press; a set of four PVCs based on Trent Kaniuga's tough tyke, Creed, from the title of the same name published by Lightning Comics; and an action figure of Sinthia, also star of a title published by Lightning Comics. All of these figures are arriving from Skybolt Toyz a new small toy company known for its Helina direct-market action figure. Skybolt Toyz has also recently announced a nonexclusive deal to produce action figures based on the Valiant Heroes line of comics from Acclaim Comics. The first characters to be released will be X-O Manowar in June 1998 and Solar, Man of the Atom in July 1998. After an initial appearance in their current costumes, versions with other costume variations are planned for 1999.

Lady Death action figure

• A line of action figures from the Chaos Comics! universe sculpted and released from the newly formed Moore Action Collectibles will feature the comics characters Evil Ernie, Lady Death, Purgatori, and Lady Demon. Moore has also announced a deal with Top Cow Studios to produce a line of direct-market figures based on its ultra hot Witchblade series.

• Rob Liefeld's Awesome Entertaiment has just released a comics-store-exclusive seven-inch action figure of the company's Prophet character and has already begun advertising a figure based on Liefeld's Shaft character from *Youngblood*.

• Custom-made figures based on Art Baltazar's *Cray Baby Adventures* (a cartoonesque world that might be described as The Smurfs meet Bone) will be offered as a retailer incentive in conjunction with *Cray Baby Adventures* #2 (the first Destination Entertainment-published issue) available only through comic-book distributors in October catalogues.

• Retro TV shows and movies are in, and new toys will be coming to comic book stores and major toy and retail chains beginning this holiday season. The newly formed Exclusive Toy Products will offer nine-inch dolls based on shows like *Happy Days* (Richie, Potsie, and the Fonz), *Gilligan's Island* (Gilligan, Skipper, and the Professor), *The Dukes of Hazzard* (Bo, Luke, and Daisy Duke), *The Honeymooners* (Ralph, Alice, and Ed Norton), and *Bewitched* (Samantha). Movie properties like *It's a Wonderful Life* (George Bailey, Mary Bailey, and Clarence) and the Blues Brothers (Jake and Elwood) will also have limited edition dolls based on them.

• Licensed properties jumping from the screen to comics to the toy shelves include Jackie Chan's *Spartan X* (Topps Comics) with a direct-market-only action figure from Palisades Toys, *The Munsters* (TV Comics!) with a set of collector dolls available in 1998 from Exclusive Toy Products (characters unavailable at press time but you can bet Herman and Grandpa will be two of the set), and *Babylon 5* (DC) also from ETP with exclusive nine-inch dolls and six-inch action figures available late this year and into 1998, including three dolls available exclusively through Diamond's *Previews*. — *Marc Patten*

Creed PVC

COMIC CONNECTION™
A Division of Amryl Entertainment

Terms
- All prices listed subject to change due to market conditions
- International orders welcome!
- COD's are cash only. $4.75 additional charge
- All orders must include phone number
- Reservations held 7 days
- All comics NM/M condition unless stated otherwise
- Call or FAX in your order
- Orders shipped UPS Ground. - unless otherwise requested
- Satisfaction guaranteed
- Shipping $5.00+ 05/book in continental U.S.
- CA residents add 7.75% sales tax
- Not responsible for typographical errors or omissions.

Phone: (619) 592-6526
FAX:(619) 592-6586
e-mail: amryl1@sd.znet.com
Comicnet: CF271
16519 Wilderness Rd.
Poway, Ca. 92064
Mon-Fri: 11:00am to 6:00pm PST

All images shown in ad have been copyrighted and trademarked by their respective creators and/or publishers

Special Alternate Edition of the hot and controversial new title from Awesome Entertainment!

Featuring a brand-new cover by Rob Liefeld!

5.00 each
Limited to 1500 copies!

Special Gold Logo Ed.
15.00 each
Limited to 500 copies

This is by far the most limited print run on Fighting American #1 out there!

KAOS MOON - This book is one of the hottest small press books this year. No artificial hype - David Boeller writes a great story and the art is absolutely unbelievable. Pick up any issue and you'll be hooked.

KAOS MOON #3
Exclusive Alternate!
Brand new cover - same fantastic art!!!
5.00 each
(limited to only 500)
And...
We have a super limited Gold version (only 250 copies) 9.50 each!!!

The Darkness # 7
Special Alternate Edition
Limited to 5000 books
12.00 each
10 packs available at 10.00 per book

★ ★ ★

We've got the **hottest** books in the industry! Looking for special editions? Alternates? Exclusive issues? Premiums? These types of books are always in demand - and it's our specialty! We also carry a full line of current hot issues! ***Give us a call!***

SUPER-HERO GOLDEN AGE

Here is just a sampling of the Golden Age books we have available.

ACTION
23 VF/NM rest. (1st Luthor!) $2,475
34 VF- 560
45 VF+ 675
66 VF+ 425
71 F (minor glue on sp.) 155
77 VF- 300
78 VF 335
80 VG/F 190
83 VF+ 395
85 F 160
89 VF- 325
95 NM- 470
96 VF+ 410
98 NM- 470
99 F- glue on spine 125
100 VF 650
129 G- 38
132 FA/G 32
242 G (1st Brainiac) 100
252 G- (1st Supergirl) ..120

ADVENTURE
33 VG+ (Adventure #2) 595
37 VG (S. Split sealed) ..500
37 VF- repair (Classic Cover!) 775
49 VF/NM (minor rest.) 2nd Hourman 990
61 G+ (Great restoration potential!) 1,675
61 VF/NM some rest. (1st Starman) Beautiful! 5,585
69 VG+ 350
72 Apparent VF/NM (1st S&K) 5,275
89 G/VG 145
102 VG+ (Last Starman and Sandman) 200
104 VF+ 595
110 VF/NM 485
114 VF 350
121 VF/NM 395
125 VF 310
132 VG/F 110
138 VG/F 110
141 VG+ 95
143 G+ 65
146 G/VG 70
147 VG 85
158 F- 110
169 F- 110
176 VG/F 95
192 VG 75

ALL AMERICAN
20 VG+ 650
23 G/VG 295
24 VG (Origin Dr. Mid-Nite) 545
30 VF+ 975
37 VG/F 280
43 VG/F 240
57 VF (2) tears sealed ..385
58 VF 475
74 G+ 75
98 G/VG 110
101 G (Scarce!) 125
102 G- (Scarce!) Last Green Lantern and Dr. Mid-Nite 165

ALL-STAR
6 G/VG 395
8 VF+ rest. Beautiful! Origin Wonder Woman 8,375
13 G/VG 390
19 G/VG 250
21 G+ 195
27 VG+ 295
28 VG 240
29 VG/F 295
45 VG++ 260
53 VG- 210

BATMAN
3 VF Gorgeous black cover! 4,885
16 VG+ (1st Alfred) minor repair 935
19 VG+ 350
20 F+ (1st Batmobile cover) 550
20 VG 325
22 G/VG 165
23 VG Joker cover 345
25 F- (Joker/Penguin Team-up) 475
25 G- 170
27 VF- 875
32 VG- 185
33 G/VG (Christmas cover) 165
34 VG+ 215
38 VG+ Penguin cover 225
47 G- Origin retold 265
48 G- 80
49 VG- Joker cover (1st app Vicky Vale) 280
51 G/VG 100
53 FA 50
54 VG 135
55 VG/F (Joker cover) ...210
56 VG 135
58 G 75
58 VG- 130
60 VG 150
63 G 60
91 FA/G 32
92 G+ 75
96 G- 35

BIG ALL AMERICAN
1 Apparent VF/NM nice pgs. Gorgeous! 5,785

CAPTAIN AMERICA
3 VF/NM minor rest. Classic Red Skull cover! 5,850
6 F/VF (very minor repair) 1,950
7 NM- rest. Classic cover 2,850
53 VF/NM 985
65 VF/NM rest. 685

DETECTIVE
1 VG unrestored, RARE! .... Please inquire
10 VF++ rest. 2,950
12 VF/NM rest. 2,750
13 Apparent VF/NM ..2,750
15 NM- rest. 2,900
17 Apparent NM- rest. (1st Fu Manchu) 2,900

DETECTIVE
20 VF/NM rest. (1st Crimson Avenger) 4,300
38 VG (1st Robin) unrestored 4,900
41 VF+ rest. 1,350
45 VF- (1st Joker story in Det.) 1,675
53 VG 235
54 G+ 165
56 VG 235
63 VF/NM rest. 575
83 VG+ (Last S&K Boy Commandos) 190
88 VG- 135
91 G Joker cover 100
91 VG+ 250
105 VG+ minor repair..140
106 VG+ 160
107 VG 130
115 VG- 110
115 G/VG 100
116 VG- 110
119 G 65
127 VG+ am rest. 110
134 F- 140
139 VG 95
140 VG+ (1st Riddler) 750
143 G- 55
147 G/VG 90
149 G- Joker cover 70
149 G/VG 115
150 FA/G 50
152 G 60
153 VG 125
154 VG+ 140
154 G- 50
158 VG 110
159 VF- 320
159 VG/F 140
160 VF- 320
161 F 190
162 VG/F 160
166 F 195
167 F 195
170 G 65
170 F/VF 295
171 FA/G 75
173 VG/F 170
174 VG 130
175 VF 395
178 F 145
186 VG 95
190 VG/F Origin retold ..180
192 VG+ rest. 100
194 G/VG 70
197 FA/G 40
202 G/VG 70

DETECTIVE EYE
#1 Apparent VF++ 875

We accept VISA, MasterCard, American Express, Money Orders and Cashier Checks. Personal checks must take time to clear. All books are **strictly** and **accurately** graded by Overstreet standards. 7 day money back guarantee if not satisfied. Interest-free time payments and layaways are possible. **Please write, or fax us your want list of pre-1970 comics** as we have thousands of Golden Age and Silver Age available for sale. **Some** of the issues listed above may be obtained on a part cash/part trade basis depending on what is offered. We are also **buying** quality books and collections before 1970!

Senior Advisor to Overstreet Price Guide

DAVE ANDERSON
P.O. Box 701932, Tulsa, OK 74170-1932
918-299-0440 1-8 p.m. CST

Order with Confidence!

AMAZING 50% OFF LISTED PRICES!!!!

CBG Customer Service Award - 1997

LOST DUTCHMAN COMICS, 747 W. Camelback Rd., Phoenix, AZ 85013
Phone/Fax (602) 263-5249 • E-mail: ldcomics@netzone.com • World-Wide-Web Address: http://www.netzone.com/~ldcomics/

ORDER INFO: VISA/AMEX/MC accepted • Money Orders O.K., all checks must clear • Please add $3.50 s/h in the Continental U.S.A., all others please inquire.

(1/2 OFF ALL COMICS UNLESS *= 30% OFF)

ACTION
249 GD $18.00
256 GD $21.00
260 GD $15.00
274 GD+ $15.00
277 VG- $18.00
278 GVG $14.00
279 VG+ $30.00
279 GD- $10.50
281 GD+ $18.00
292 GD- $9.00
293 GD+ $13.00
294 VG- $18.00
318 FN $10.00

ADVENTURE
253 GD- $20.00
257 VG $36.00
272 GD+ $20.00
273 GVG $19.50
274 GD+ $15.00
279 VG- $24.00
282 GD- $18.00
286 GVG $22.50
292 VG- $16.00
299 GD $12.00
302 GD+ $13.50
303 GD+ $13.50
307 FR $12.00
308 GVG $10.50
314 GVG $10.50
319 VG+ $16.50
431 VF $12.00
467 VF+ $12.00

ADVENTURES INTO THE UNKNOWN
135 FN+ $10.50

ADVENTURES OF BOB HOPE
51 GD $13.00

ADVENTURES OF THE FLY
10 GD+ $12.00
16 GD+ $12.00

ADVS. OF YOUNG DR. MASTERS
1 VG+ $10.00

ALIENS
2 (1ST) NM $10.00
3 (1ST) NM $10.00

ALIENS VS PREDATOR
1 (1ST) NM $10.00

ALL AMERICAN MEN OF WAR
81 VG $13.00

AMAZING ADULT FANTASY
10 FR $35.00

AMAZING ADVENTURES
12 FN $10.00
14 FN $10.00
15 VF $10.00

AMAZING SPIDER-MAN
1 GD+ $1250.00*
4 VG- $225.00*
5 VG $260.00*
10 GD $85.00*
13 GVG $120.00*
15 GD+ $80.00*
17 VG- $110.00*
17 GVG $75.00*
17 GD+ $60.00*
18 VG $90.00*
18 VG- $70.00*
18 GVG $65.00
21 GD+ $40.00
22 VG- $45.00
22 VG $65.00
22 GD $25.00
22 GD- $20.00
24 FR $18.00
25 GD+ $40.00
26 GD $40.00
26 GD- $35.00
27 VG++ $95.00*
27 GD $40.00
28 VG+ $100.00*
28 GD $45.00
30 GD $28.00
30 GD+ $32.00
30 VG+ $50.00
31 VG/VG+ $45.00
31 GVG $36.00
34 VG/VG+ $45.00
35 VG $38.00
36 VG+ $42.00
36 GD $12.00
38 GVG $35.00
39 FR+ $25.00
39 FR- $20.00
40 GVG $75.00*
40 GD+ $65.00
40 FR $25.00
(COUPONS OUT)
41 GVG $40.00
42 VG $35.00
42 VG- $30.00
43 GVG $20.00
44 GD/GD+ $13.00
45 FN $40.00
47 VG $38.00
48 FN $40.00
48 VGF $35.00
48 VG+ $28.00
48 VG $24.00
48 GVG $15.00
49 VG+ $24.00
50 GD $45.00
51 GVG $30.00
52 GD+ $28.00
53 VG $16.00
53 VG+ $20.00
54 GD $12.00
55 VG- $18.00
57 GVG $12.00
58 FN- $24.00
59 VG $19.00
59 GD $10.00
(POBC)
60 VG- $18.00
61 VG $18.00
61 GD+ $13.00
63 GVG $13.00
63 GD+ $12.00
64 VG- $18.00
65 GVG $20.00
66 GVG $18.00
66 GD+ $14.00
66 GD $13.00
67 GVG $18.00
69 VG $16.00
70 VG- $14.00
71 VG- $15.00
71 GVG $12.00
72 VG $16.00
72 VG- $13.00
74 VG $14.00
74 VG- $11.00
74 VG+ $18.00
77 FN- $15.00
78 FN- $18.00
78 VG- $10.00
79 VGF $12.00
79 VG $10.00
80 FN $18.00
85 FN $16.00
88 VG $12.00
88 GVG $10.00
89 GVG $15.00
90 FN $18.00
90 GD+ $10.00
91 GVG $12.00
92 GVG $15.00
93 GD $10.00
94 VG $15.00
95 VG $12.00
95 GD $11.00
(SPINE SPLIT)
96 FN $35.00
96 VG+ $30.00
96 VG $25.00
96 VG- $20.00
97 VF- $40.00
97 FN+ $38.00
97 FN/FN+ $35.00
98 FN++ $45.00
98 FN/FN+ $35.00
99 VG+ $13.00
99 VG- $10.00
99 FN $16.00
1 VF $130.00*
100 GD $25.00
101 FN+ $60.00
101 VG $40.00
101 VG- $35.00
101 GD $15.00
102 FVF $55.00
102 FN+ $45.00
102 GD $20.00
102 GD- $14.00
105 VGF $13.00
110 FN+ $15.00
111 FN+ $18.00
111 FN+ $18.00
113 FN- $10.00
121 VG $38.00
121 FN $65.00
122 VG+ $50.00
122 VG $40.00
122 FN+ $60.00
127 FN- $10.00
129 FVF $200.00*
129 GD $28.00
135 VG $18.00
137 VG+ $14.00
137 VG $10.00
148 FN- $15.00
148 VG $12.50
156 VF $10.00
157 VF+ $10.00
160 VF+ $10.00
161 VF+ $12.00
162 VF $16.00
162 FN $10.00
174 VF+ $16.00
174 FVF $12.00
175 VF $15.00
176 VF $10.00
176 VF+ $15.00
177 VF $12.00
177 VF- $10.00
178 VF- $14.00
178 VF $16.00
194 VFNM $18.00
200 VFNM $25.00
200 VF $20.00
200 VF- $18.00
200 FVF $16.00
200 FN $15.00
201 VF+ $18.00
201 VF $15.00
201 FN $10.00
202 VF $15.00
202 VFNM $18.00
202 FN $10.00
238 VF+ $75.00
238 VF $50.00
238 VF- $15.00
(NO TATS)
239 VF+ $40.00
239 VF- $30.00
239 FN- $14.00
249 VF+ $10.00
252 FVF $15.00
252 VG+ $10.00
259 FN $10.00
265 VF+ $10.00
275 VF- $10.00
276 VF $12.00
285 VF $10.00
289 FVF $15.00
289 FN+ $12.00
289 FN $10.00
299 VF++ $35.00
301 NM $15.00
301 VF- $12.00
302 VF+ $10.00
303 VF+ $14.00
304 VF+ $12.00
307 VF+ $10.00
308 VF+ $10.00
315 VF $12.00
316 VF+ $20.00
317 NM $15.00
324 VF $12.00
328 VF+ $10.00
332 VF+ $10.00
333 VF+ $10.00
344 VF+ $10.00
345 VF+ $12.00
346 VF+ $10.00
347 VF+ $10.00
362 VF+ $10.00
363 VF+ $10.00
K.S#2 GVG $60.00
K.S#3 VG++ $30.00
K.S#4 GVG $20.00
K.S#4 VG- $28.00
K.S#5 VG- $25.00
ANN #14 VF+ $10.00
ANN #15 VF+ $15.00

ANIMAL MAN
1 VF+ $10.00

ANNE RICE'S INTERVIEW WITH A VAMPIRE
1 VFNM $10.00
2 VFNM $10.00
5 VFNM $10.00
12 VFNM $10.00

ANNE RICE'S QUEEN OF THE DAMNED
1 VFNM $10.00
2 VFNM $10.00

ANNE RICE'S VAMPIRE LESTAT
2 VF+ $15.00
3 VF+ $10.00
4 VF+ $10.00
5 VF+ $10.00

AQUAMAN
1 FR+ $50.00
15 GD+ $12.00
30 VG- $12.00

ARCHIE'S GIRLS BETTY & VERONICA
7 GVG $60.00

ARCHIE GIANT SERIES
9 (KATY KEENE PIN-UP PARADE) VG- $35.00
12 (KATY KEENE PIN-UP PARADE) GVG $45.00
17 (ARCHIE'S JOKES) VG $30.00
18 (BETTY & VERONICA SUMMER FUN) VG- $30.00
21 (BETTY & VERONICA SPECTACULAR) VG+ $28.00
21 (BETTY & VERONICA SPECTACULAR) GD+ $18.00

ARCHIE'S T.V. LAUGH-OUT
1 NM $15.00

ARCHIE'S JOKEBOOK
27 VGF $24.00

ASH
1 NM $15.00
2 NM $10.00

ASTONISHING TALES
25 VF+ $15.00
(SIGNED)
25 VF+ $10.00

ATOM
1 VGF $200.00*
2 VG+ $90.00*
3 VG- $60.00
6 VGF $50.00
6 GD/GD+ $17.00
10 FN $48.00
11 VG- $20.00
11 VG $24.00
12 GD+ $14.00
13 VG $20.00
13 VG- $18.00
14 VF+ $60.00
14 VG- $14.00
14 GD $11.50
15 VG $20.00
15 VG+ $22.00
20 VGF $20.00
21 GVG $11.00
23 VF- $28.00
25 FN $25.00
27 VGF $20.00
28 FN $18.00
(LOOSE STAPLE)
30 FN $18.00
(LOOSE STAPLE)
32 VG $13.50
32 VG- $10.00
33 FN+ $26.50
33 FVF $30.00
39 VG $12.50
39 VF- $25.00
41 VG $10.00
41 FN $18.00
41 VGF $14.00
43 FVF $20.00
44 FN+ $18.00
44 VF- $25.00
44 VG+ $10.00
45 VGF $14.00

AVENGERS
6 VG- $42.50
8 GD- $20.00
10 GVG $45.00
14 VG $28.00
14 VG- $25.00
16 VG $16.00
17 GVG $14.50
17 VG $22.00
18 VG- $20.00
18 GVG $16.00
19 VG $24.00
19 VG- $20.00
19 GD $11.00
20 VG+ $20.00
20 VG- $14.00
21 VG $22.00
22 VG $16.00
22 VG- $12.00
23 VG $12.00
24 FN $16.00
30 VG+ $12.00
41 VGF $12.00
42 VG+ $12.00
46 FN $10.00
52 VGF $18.00
58 VG+ $18.00
58 VG $14.00
58 VG- $12.00
62 FVF $10.00
65 VF $14.00
87 FN+ $15.00
93 VG+ $18.00
93 GD+ $10.00
95 FN $14.00
95 VGF $12.00
95 VG+ $10.00
162 VF $10.00
K.S. SPEC 1 GVG $10.00
ANN#10 VFNM $20.00
ANN#10 VF+ $18.00

AVENGERS (T.V.) (G.K)
1 VG+ $50.00

BAFFLING MYSTERIES
13 FR+ $13.00

BAM-BAM & PEBBLES
1 GD $10.00

BATLASH
1 VG+ $18.00
1 VG $15.00

BATMAN
45 FR $35.00
(NO TITLE STRIP)
46 FR $35.00
(NO TITLE STRIP)
47 FR $150.00*
(CANADA ED)
51 PR $25.00
(CVRLESS)
135 GD+ $22.00
154 GD- $10.00
160 VG $20.00
166 VG+ $25.00
170 VG+ $22.00
171 GD $50.00
(MISSING COUPON)
173 FN $23.50
174 VG $12.00
175 FN- $15.00
177 FN+ $22.00
178 FN $20.00
180 FN- $18.00
186 FN- $30.00
188 VG+ $10.00
191 VF- $20.00
191 VG $12.00
192 VG $10.00
194 VF- $20.00
195 VF- $20.00
195 VGF $18.00
196 FVF $18.00
196 VG+ $13.00
199 VF+ $24.00
199 VGF $10.00
245 VF $17.00
353 VF/NM $10.00
366 VF/NM $15.00
368 NM $10.00
400 NM $15.00
404 NM $10.00
417 VF $10.00
418 VF+ $10.00
419 VF+ $10.00
420 VF+ $10.00
427 VF+ $10.00
428 VF+ $10.00
ANN. 3 GVG $35.00

BATMAN DARK KNIGHT RETURNS
1 VF- $17.00

BATMAN THE CULT
1 NM $10.00

BATMAN SWORD OF AZRAEL
1 NM $10.00
4 NM $10.00

BATMAN VENGEANCE OF BANE
1 NM $15.00

BEANY & CECIL
5 GD $10.00
8 VG- $28.00

BEETLE BAILEY
5 FN $12.00

BEST OF DONALD DUCK AND UNCLE SCROOGE
1 VG- $14.00
1 GVG $12.00
2 VG- $20.00

BIG TOWN
3 VG- $28.00

BLACKHAWK
31 FN++ $95.00*

BLACK MAGIC
34 GD $10.00

BLAST-OFF
1 GVG $12.00

BLUE BEETLE
50 VG+ $12.00
VOL.2 #4 VG+ $10.00
VOL.2 #5 VG+ $14.00
VOL.2 #5 FN $15.00
VOL.2 #5 VG $10.00
2 FN+ $18.00
4 VF $25.00
4 VF- $16.00
5 VF $20.00
5 VF- $18.00
5 VF+ $25.00

BLUE BOLT
VOL.7 #9 GD+ $18.00

BONE
1 NM $10.00
(5TH) (SIGNED)

BOY COMICS
39 VG- $25.00
46 GD- $10.00
48 VG $28.00
97 GVG $12.50
108 GVG $12.50
115 VG- $14.00

BOY'S RANCH
3 VG- $80.00*
(S & K)

BRAVE AND THE BOLD
30 FR $90.00*
38 VG+ $60.00
44 GVG $50.00
48 VG $17.00
61 GD+ $15.00

BRIGADE
1 (GOLD) NM $10.00

BUCCANEER
8 FVF $18.00
8 FN+ $10.00

BUGS BUNNY
88 FN $12.00

BUSTER BROWN
37 GD- $18.00

BUZZY
21 GD $10.00

CAPTAIN ACTION
1 GD $11.00
1 VG $28.00
1 VG- $24.00
2 VF $20.00
3 VF $35.00

CAPTAIN AMERICA
103 VG- $10.00
104 VG+ $14.00
105 VG- $12.00
106 FN+ $20.00
108 FN+ $24.00
108 FN $22.00
111 VG $20.00
112 VG+ $10.00
113 VG+ $20.00
116 VG+ $10.00
118 FN $11.00
120 FVF $16.00
173 VF $10.00
ANN 8 VF++ $10.00

CAPTAIN ATOM
82 VG+ $12.00
87 VG+ $10.00
88 FN $10.00
(Pulled Staple)

CAPTAIN GALLANT
(HEINZ GIVE-AWAY)
1950 S VF $15.00

CAPTAIN MARVEL
1 VG+ $40.00
1 VG- $25.00
26 VG $10.00
33 FN $12.50

CAPTAIN MARVEL ADVENTURES
90 VG $40.00

CAPTAIN STEVE SAVAGE
6 GD+ $10.00

OPERATION DESTRUCTION
6 VG $11.00
6 VG- $10.00

CAPTAIN VENTURE
2 FN- $10.00

CAT
1 VF+ $10.00

CHALLENGERS OF THE UNKNOWN
29 GVG $20.00
29 GD+ $12.50
30 VG- $18.00
34 VG $10.00

CHAMBER OF DARKNESS
1 VF $15.00
1 FVF $12.00
1 FN- $10.00

CHAMPIONS
1 VF- $12.00
1 VF+ $15.00
4 VF $10.00
5 VF $10.00
8 VF $10.00

CHEYENNE
11 FN+ $16.00

CHIC YOUNG'S DAGWOOD COMICS
18 GVG $10.00

CHOO-CHOO CHARLIE
1 VF $70.00*
(SCARCE)

CHRISTMAS PARADE (DISNEY)
1 GVG $18.00
2 VGF $17.00

CLASSICS ILLUSTRATED
#30 (1ST) (The Moonstone) VG- $80.00
#37 (1st) (The Pioneers) VG $28.00
#38 (1st) (The Adventures of Cellini) VG $50.00
#41 (1st) (20 Years After) VGF $100.00
#48 (1st) (David Copperfield) VG+ $25.00
#50 (1st) (The Adventures of Tom Sawyer) GD- $10.00
#52 (1st) (The House of the Seven Gables) GD $10.00
(POBC)
#58 (1st) (The Prairie) GVG $14.00
#70 (1st) (The Pilot) GVG $13.00
#72 (1st) (The Oregon Trail) GD/GD+ $10.00
#82 (1st) (The Master of Ballantrae) VG $10.00
#83 (1st) (Jungle Book) VG $20.00
#83 (1st) (Jungle Book) GVG $12.00
#89 (1st) (Crime and Punishment) VG+ $10.00
#107 (1st) (King - Of The Khyber Rifles) VG $12.00
#128 (1st) (MacBeth) FN $15.00

CLYDE CRASHCUP
3 VG $24.00

COMIC ALBUM
1 (Donald Duck) VG+ $16.00

CONAN THE BARBARIAN
2 FN+ $45.00
3 FVF $110.00*
3 VG- $45.00
(LOW DIST)
4 VF $45.00
5 VGF $28.00
7 VG++ $15.00
8 FN $18.00
8 VG+ $15.00
(LOOSE STPL)
9 FVF $25.00
9 VG++ $15.00
10 FN $22.00
10 FN+ $24.00
11 FN $20.00
11 FN- $18.00
11 VG $16.00
12 VG+ $10.00
14 FN $18.00
14 VG+ $17.00
14 VG $12.00
15 FN+ $25.00
15 VGF $18.00
16 FN+ $13.00
19 FN+ $12.00
19 FN $10.00
21 FN+ $14.00
22 FN+ $22.00
24 FN+ $15.00

CREATURES ON THE LOOSE
10 FN+ $15.00
10 FN $12.00

CREEPER (BEWARE THE...)
4 VF $28.00
4 VGF $18.00
4 VG $14.00
5 VF $28.00
6 FN- $14.00

CROW (TUNDRA)
3 NM $10.00

DANIEL BOONE (G.K)
1 FN+ $45.00

DAREDEVIL COMICS
83 GVG $14.00
91 GD $12.00
92 GD+ $14.00
112 GVG $14.00
122 GD+ $10.00
127 VG $16.00

DAREDEVIL
8 VG $45.00
11 VG $25.00
12 VG- $18.00
15 VG++ $34.00
15 GD $10.00
17 GVG $14.00
20 VG+ $16.50
21 VG- $12.00
23 VG+ $12.00
27 FN $22.00
27 VG $12.00
28 FN $15.00
28 FN+ $20.00
51 FN++ $15.00
53 FN $10.50
79 VF+ $12.00
100 FN+ $15.00
165 VF+ $12.00
167 VF+ $12.00
170 VF+ $12.00
183 VF+ $10.00
184 VF+ $10.00
196 VF+ $10.00
254 VF++ $13.00
257 NM $10.00

DARING ADVENTURES
15 FN+ $30.00

DARK HORSE COMICS
8 NM $15.00

DARK HORSE PRESENTS
10 NM $15.00
10 VF- $10.00
11 NM $10.00
13 NM $10.00
15 NM $18.00
(DBL CVR)
16 NM $10.00
18 NM $10.00
19 NM $10.00
20 NM $10.00
24 NM $20.00
24 VF+ $18.00

DARK SHADOWS (G.L.)
1 VG- $18.00
(NO POSTER)
11 VG- $12.00
12 VG $11.00
14 FN $10.00
18 FVF $18.00

DEFENDERS
1 FN+ $50.00
1 FN- $30.00
2 FN- $18.00
(SIGNED)
2 FN $15.00
6 VF $14.00
12 VF $14.00
15 VF $10.00
26 VF++ $10.00
27 VF++ $10.00
28 VF++ $10.00
29 VF++ $10.00

DELL GIANTS
Bugs Bunny's Halloween Parade #1 GD+ $15.50
Bugs Bunny's Vacation Funnies #3 GVG $18.00
Round the World with Huckleberry and his Friends #44 GD+ $20.00
Huckleberry Hound Summer Fun #31 GD- $10.00
Christmas in Disneyland #1 VG- $45.00
(18 pages of Barks)
Christmas Parade #5 GD- $20.00
Daisy Duck and Uncle Scrooge Pinic Time #33 GD $15.00
#33 GD- $12.00
Daisy Duck and Uncle Scrooge Showboat #55 VG+ $20.00
Man in Space #27 VG- $18.00
Silly Symphonies
#2 GD- $20.00
#4 FR/GD- $14.00
#6 FR/GD- $12.50
#7 GD+ $20.00
Uncle Donald and His Nephews Family Fun #38 VG $25.00
Uncle Donald and His Nephews Dude Ranch #52 FN/FN- $50.00
Yogi Bear's Winter Sports #41 GVG $18.00

DELL JUNIOR TREASURY
Alice in Wonderland #1 GVG $24.00

DEMON (KIRBY)
1 FVF $25.00
3 VF $18.00
3 VF- $15.00
3 FN- $10.00
5 VF $15.00
5 FN+ $10.00
8 VF+ $13.00
11 VF $12.00
11 VF- $10.00
12 VF+ $13.00
12 VF $12.00
13 VF+ $13.00
13 VF $12.00
15 VF $12.00
16 VF $12.00
16 VF+ $13.00
(1990 SERIES)
44 NM $10.00
45 NM $10.00
(HITMAN)

DENNIS THE MENACE
IN HAWAII GVG $10.00

DETECTIVE
269 GVG $30.00
281 GD $14.00
282 GD+ $26.00
288 VG- $24.00
298 GD $35.00
(1st Modern Clayface)
304 FN $20.00
306 GVG $12.00
314 FN+ $24.00
316 VG+ $16.00
320 GD+ $10.00
321 VG- $18.00
321 GVG $17.00
321 GD/GD+ $10.00
323 VG- $15.00
324 FN+ $24.00
325 VG- $16.00
328 VG- $20.00
332 VG- $12.00
335 FN $14.00
336 VGF $12.50
341 VG+ $18.00
344 VF- $25.00
344 VG- $12.00
348 VF- $24.00
349 FN- $13.00
(LOOSE STAPLE)
350 FN+ $20.00
351 FN+ $20.00
352 VF- $25.00
354 FVF $23.00
358 VF $22.00
358 FN $10.00
360 VF+ $32.00
361 VG $11.00
365 VG- $14.00
368 VG $12.00
370 VG $12.00
376 VG $12.00
376 VF $18.00
377 VF+ $20.00
378 VF+ $22.00
378 VGF $15.00
379 VF $17.00
379 FN $10.00
380 VF $17.00
380 FN+ $12.00
381 FVF $15.00
381 FN+ $13.00
382 VF $16.00
382 FVF $10.00
383 FN+ $13.00
384 FVF $12.00
388 VG $10.00
390 FN $10.00
419 VF $10.00
441 FN+ $15.00
474 VF $10.00
475 FN+ $13.00
475 VF++ $20.00
476 VF++ $20.00
476 FVF $18.00
477 VF++ $15.00
478 VF++ $10.00
526 NM $18.00
526 VF+ $15.00
526 VF $13.00
526 FVF $10.00
575 NM $10.00
576 NM $10.00
577 NM $10.00
578 NM $10.00
675 NM $20.00
(ALT. CVR)

DIARY SECRETS
10 VG $24.00

DICK TRACY
124 GD $12.00

DR. KILDARE
8 FN $20.00

DOCTOR SOLAR (GK.)
7 FN $18.00
13 VF $24.00
18 FN $14.00
19 FN $14.00
20 VGF $10.00
25 FN $10.00

DOCTOR STRANGE
169 VG- $35.00
169 GVG $25.00
169 GD- $18.00
170 VGF $19.50
170 FN+ $24.00
170 VG $14.00
171 FN $30.00
171 FN- $25.00
171 VGF $19.50
171 FN+ $15.00
171 GVG $10.00
172 FVF $30.00
172 FN+ $22.00
172 FN $16.50
172 VG- $11.00
173 FN++ $26.00
173 FN- $18.00
173 VG+ $15.00
174 VF+ $30.00
174 FN+ $15.00
175 VF+ $35.00
175 FN++ $26.00
176 FN+ $14.00
177 FN- $14.00
177 VG $12.00
178 FN+ $18.00
178 FN $15.00
178 VG+ $11.00
179 FN $14.00
179 VGF $12.00
181 VF- $26.00
181 FN+ $18.00
182 VF- $24.00
182 VG $10.00
183 FN- $14.00
(Master of the Mystic Arts)
1 VF $24.00
1 FVF $20.00
1 FN $14.00

DONALD DUCK
fc#367 GD $27.00
fc#408 FR+ $20.00
26 GD- $24.00
45 VG $30.00
(BARKS)
46 VG $50.00
46 GD+ $24.00
(BARKS)
54 GVG $20.00
(BARKS)
68 VG+ $25.00
(BARKS)
76 FN+ $14.00
77 FN+ $14.00
79 FN+ $16.00
(BARKS)
246 NM $10.00
(1ST GLADSTONE)

DOOM PATROL
86 GD+ $20.00
87 GD+ $15.00
88 GD+ $15.00
89 GD++ $17.00
89 GD+ $12.50
90 GD $10.00
91 VF- $59.00
92 VG $20.00
93 GD+ $12.50
94 VG $20.00
94 FVF $40.00
95 FVF $40.00
95 VG $20.00
96 FVF $40.00
97 FN- $28.00
97 VG++ $24.00
98 FVF $40.00
98 GD+ $12.50
99 FVF $40.00
98 GD+ $12.50
100 VG- $18.50
101 VF+ $40.00
102 VF+ $40.00
102 VG $10.00
103 VF+ $40.00
104 VF+ $40.00
105 VG $10.00
106 VF+ $40.00
107 VF+ $40.00
108 VF+ $40.00
111 VG $10.00
117 FN $12.00
118 FN++ $14.00
120 FN $11.50
(NEW SERIES)
19 NM $10.00

80 PAGE GIANT
2 (JIMMY OLSEN) GD/GD+ $20.00
10 FVF (SUPERBOY) $40.00
13 VGF (J.OLSEN) $23.00

E-MAN
1 VF+ $10.00

ESPIONAGE (DELL)
1 FN+ $10.00

EXCALIBUR
The Sword is Drawn Spec NM $10.00

FAIRY TALE PARADE
114 FR $15
(ONE PANEL OUT)

FAIRY TALES
10 GD- $10.00

FANTASTIC FOUR
18 GD+ $45.00
20 VG $80.00
20 GD $40.00
20 GD- $38.00
29 GD/GD+ $15.00
30 GD+ $17.00
32 GD/GD+ $15.00
34 GVG $17.00
34 VG- $21.00
35 GVG $17.00
35 VG+ $23.00
36 VG- $20.00
37 GVG $15.00
39 GVG $16.00
40 GVG $15.00
42 VG+ $20.00
47 VG $18.00
48 FN- $250.00*
48 GD $100.00*
49 FN- $75.00*
49 GVG $40.00
51 VG $12.00
52 GVG $19.50
53 VG- $21.00
53 GVG $18.00
53 GD+ $14.00
55 VG+ $25.00
56 VG $19.50
56 VG- $14.00
57 VG $17.00
(TAPE)
58 VG+ $20.00
58 VG- $18.00
58 GD+ $10.00
59 VG $19.50
59 GVG $11.00
62 VG+ $15.00
65 VG $13.50
66 VGF $30.00
66 VG/VG+ $28.00
66 GD+ $10.00
67 VG $25.00
67 GVG $12.00
69 VG $12.00
78 VG $12.00
79 VG+ $12.00
84 FN/FN+ $12.00
89 VF- $15.00
100 FN+ $35.00
100 FN- $24.00
ANN.#2 VG- $50.00
ANN #2 GD $30.00
K.S#4 VG- $14.00

FANTASTIC VOYAGE
2 FN+ $11.00

FANTASY MASTERPIECES
1 FN $15.00
1 FN- $12.00
2 VF- $14.00
4 FVF $10.00
5 VF- $14.00
7 VF- $14.00
9 VF $17.00
9 FVF $12.00

FEAR (ADVENTURES INTO..)
19 FN- $10.00
20 VF $20.00
20 FN+ $15.00

FEATURE BOOK
#48 (Maltese Falcon) FR+ $60.00

FEATURE FILMS
3 VG $85.00

FELIX THE CAT
10 GVG $15.00
13 FR/GD- $10.00
17 GD+ $15.00

FIRST ISSUE SPECIAL
8 VF++ $10.00

FLASH
114 VG- $65.00
115 VG+ $60.00
118 VG+ $60.00
124 GD- $12.50
129 GD $35.00
136 GD/GD+ $18.00
137 VG $85.00
141 GD $11.00
146 VG- $18.00
147 GD $11.00
150 GD+ $15.00
151 VG $28.00
154 FN+ $22.00
154 VG+ $17.50
156 FN $20.00
156 GVG $12.00
156 VG+ $17.00
157 FN+ $22.00
157 VGF $18.00
158 FN+ $22.00
158 VG+ $17.00
161 FN- $18.00
162 FN+ $20.00
163 FN+ $20.00
163 VGF $18.00
164 VG+ $16.00
164 VG- $10.00
165 VF $24.00
166 VGF $18.00
166 VG- $11.00
167 FN- $20.00
170 FN+ $22.00
170 FN- $20.00
171 VF+ $35.00
171 VF $22.00
171 FN $18.00
174 VF $18.00
176 VF $18.00
179 FN $18.00
180 FN- $16.00
181 FN- $10.00
182 VG+ $10.00
183 FN $10.00
187 FN+ $20.00
188 FN- $10.00
ANN#1 GD+ $65.00

FLASH GORDON (KING)
1 VG $10.00
3 FN+ $10.00
5 FN+ $10.00

FLASH GORDON (CHARLTON)
12 VF $12.00

FLINTSTONES (G.K.)
15 VG- $10.00

FLYMAN
37 FN+ $10.00

FOODINI
2 VG $14.00

FORBIDDEN WORLDS
4 VG+ $75.00
95 FN++ $12.50
138 VF- $14.00

FOREVER PEOPLE
1 VG+ $16.00
10 VGF $10.00

FOUR COLOR
30 (BAMBI) GD- $50.00
162 (FELIX) GD- $20.00
218 (3 Little Pigs) GD $18.00
261 (Mickey Mouse) GVG $20.00
382 (SNOW WHITE) FR/GD $12.00
386 (Uncle Scrooge #1) GD- $100.00
393 (Bugs Bunny) VG- $12.00
393 (Bugs Bunny) GVG $10.00
419 (Sgt.Preston) GD $10.00
487 (Mowgli) VF $20.00
614 (20,000 Leagues Under the Sea) FN+ $14.00
631 (Davy Crockett) GVG $15.00
631 (Davy Crockett) GD- $12.00
639 (Davy Crockett) VG- $18.00
639 (Davy Crockett) GD $15.00
665 (The African Lion) VG- $10.00
693 (Song of the South) GD+ $20.00
694 (Super Circus) VG $14.00
700 (Water Birds) VG $14.00
701 (Jiminy Cricket) GD $12.00
707 (Korky and White Shadow) VGF $18.00
716 (Man in Space) VGF $16.00
716 (Man In Space) FVF $20.00
794 (Monte Cristo) GD $18.00
822 (Paul Revere) GD- $10.00
843 (The First Americans) FN/FN- $25.00
843 (The First Americans) GD $10.00
845 (The Land Unknown) VF $80.00
851 (The Story of Mankind) VGF $24.00
866 (Mars and Beyond) VG+ $18.00
866 (Mars and Beyond) GD $10.00
869 (Old Yeller) GD- $10.00
882 (Zorro) VG/VG+ $45.00
882 (Zorro) VG $40.00
891 (Light in the Forest) GD $10.00
933 (Zorro) VG $38.00
934 (Restless Gun) GD $11.00
948 (Daisy Ducks Diary) FN+ $14.00
954 (Man in Space: Satellites) VG+ $18.00
960 (Zorro) VG $32.00
960 (Zorro) VG- $25.00
972 (Tom Thumb) FN+ $40.00
972 (Tom Thumb) VG- $20.00
985 (Shaggy Dog) VG $20.00
997 (Walt Disney Presents) VG $20.00
998 (Ricky Nelson) GD- $20.00
1012 (Last Train from Gun Hill) GVG $12.00
1025 (Vacation in Disneyland) GD+ $25.00
1036 (The Big Circus) GVG $12.00
1041 (Sea Hunt) VG+ $24.00
1052 (Ben-Bur) VG- $18.00
1070 (Solomon and Sheba) GD $12.00
1092 (Toby Tyler) GD+ $10.00
1101 (Kidnapped) VG- $10.00
1109 (This Is Your Life Donald Duck) GD- $15.00
1136 (Jungle Cat) VG- $14.00
1139 (Spartacus) FN $40.00
1144 (The Story of Ruth) GD+ $10.00
1154 (Santa Claus Funnies) FN $10.00
1156 (Swiss Family Robinson) GD+ $10.00
1157 (Masters of the World) VG $24.00
1158 (The 3 Worlds of Gulliver) VG+ $29.00
1158 (The 3 Worlds of Gulliver) VG-/VG $20.00
1159 ([illegible] Sunset Strip) VG+ $25.00
1159 ([illegible] Sunset Strip) VG- $15.00
1173 (The Twilight Zone) VG+ $45.00
1173 (The Twilight Zone) GVG $28.00
1199 (The Absent Minded Prof.) VF $50.00
1199 (The Absent Minded Prof.) GVG $10.00
1205 (David and Goliath) GD+ $14.00
1288 (The Twilight Zone) GD+ $15.00
1294 (Ripcord) VGF $26.00

FOX AND THE CROW
35 GVG $15.00

FRISKY FABLES
Vol.4#6 GVG $12.00

FRITZI RITZ (DELL)
57 FN $10.00

FROM THE DARKNESS II BLOODVOWS
1 NM $20.00

FUNNY STUFF
77 VG $16.00

G-8 AND HIS BATTLE ACES
1 FN- $10.00

GANG BUSTERS
15 VG $24.00
17 GD $35.00
63 VG- $15.00

GARRISON'S GORILLAS
3 VG+ $12.00

GENE AUTRY COMICS
16 GD $12.00
19 GD+ $17.00
23 GD+ $12.00

GEN 13 (MINI)
4 NM $20.00

GHOST RIDER (68)
5 FN $10

GHOST RIDER (70'S)
1 GD- $10.00
2 FVF $24.00
3 VF- $18.00
4 VF+ $18.00
4 VF $15.00
4 FN $13.00
5 VF $15.00
5 FN $10.00
6 FVF $10.50
7 VF $10.00
15 VF $10.00
20 VF+ $12.00
81 VF $10.00

GIANT-SIZE
Spider-Man and Punisher #4 GVG $18.00
Super-Heroes #1 VF+ $35.00
Super-Heroes #1 FN+ $20.00
Super-Heroes #1 FN- $15.00
Super-Heroes #1 VGF $12.50
X-men #2 GD+ $12.00

G.I. COMBAT
102 VG- $10.00
114 VG $20.00
128 VG+ $13.00
133 VG+ $12.00
136 VG+ $12.00

G.I JOE (MARVEL)
1 NM $15.00

GIRLS' LOVE
2 GD+ $70.00
3 GD- $15.00
5 GD $45.00
(Tape)
7 GD+ $60.00
8 GD $40.00
(Tape) 9 GD $45.00
(Tape) 10 GD $40.00
(Tape) 12 VG- $100.00

GOLDEN LEGACY
14 NM $10.00
(Sealed bag of four Books)

GORGO
10 GVG $10.00

GREAT SOCIETY
1 VF $45.00
2 VG+ $35.00

GREEN LANTERN 60's
5 GD+ $55.00
20 GD $20.00
28 VG $38.00
28 GD- $14.00
33 GD+ $14.00
37 GD $14.00
40 VG- $90.00*
40 GVG $80.00*
46 VG+ $20.00
57 FN+ $25.00
76 VG/VG+ $40.00
78 FN+ $20.00
80 FN/FN+ $18.00
85 FN+ $25.00
85 VG $15.00

GRIPS
1 NM $12.00

GROO THE WANDERER (PC)
1 NM $25.00
1 VF $20.00
2 NM $15.00
(EPIC) #1 NM $10.00

HANNA-BARBERA SUMMER PICNIC
3 FN $10.00

HARVEY HITS
22 GD $10.00

HAWKMAN (60'S)
1 VG- $120.00*
(COLOR TOUCH)
4 VG+ $45.00
5 VF- $80.00*
5 VG $30.00
5 VG- $27.00
9 GD+ $12.00
10 GVG $20.00
12 FN $22.00
12 GVG $10.00
15 VG+ $18.00
15 GVG $12.00
16 VG- $12.00
17 VG- $12.00
17 GD+ $10.00
19 FN $18.00
(loose staple)
20 VF $35.00
24 FVF $25.00
25 GD $12.00
26 GD+ $12.00

HEART THROBS
1 VG $75.00*

HELLBLAZER
1 NM $20.00
2 NM $10.00
3 NM $10.00
4 NM $10.00
5 NM $10.00

HERO FOR HIRE
1VF- $25.50
2 VF+ $10.00

HEROES, INC.
NO # VF $12.00
(W Wood)

HEROIC COMICS
91 FN- $10.00

HOUSE OF MYSTERY
104 GD $10.00
116 GD $10.00
141 VG $15.00
142 VG $12.00
144 GVG $23.50
145 GVG $14.00
145 GD $10.00
146 GVG $14.00
148 VG- $18.00
149 GD $10.00
151 VG- $18.00
152 GD $10.00
153 FN- $32.00
153 VG- $18.00
154 GVG $12.00
155 VG- $18.00
15[illegible] FN- $35.00
171 VG $18.00

HOUSE OF SECRETS
28 VG- $24.00
32 VG++ $24.00
36 VG/VG+ $20.00
39 FN- $24.00
40 GD $14.00
42 VG+ $20.00
64 VG/VG+ $20.00
65 VG $20.00
67 VF- $50.00
74 VG+ $20.00
75 VG+ $20.00
92 VG+ $175.00*

HOWARD THE DUCK
13 VF+ $10.00
(KISS)

HOWDY DOODY (DELL)
30 GD $20.00

HUCKLEBERRY HOUND
2 FN $10.00
4 FN+ $10.00

INCREDIBLE HULK
103 VGF $22.00
106 FN/FN+ $22.00
107 FN+ $25.00
107 VG $13.00
109 FN+ $18.00
109 VG+ $12.00
110 FVF $25.00
110 FN+ $20.00
111 FN $17.00
111 FN- $14.00
112 FN+ $15.00
115 VF $20.00
118 FN $10.00
118 FN+ $17.00
123 VF $14.00
200 VF/NM $20.00
200 FVF $18.00
250 VFNM $10.00
331 NM $10.00
336 NM $10.00
337 NM $10.00
340 NM $35.00
353 NM $10.00
(SIGNED BY DAVID)
367 NM $10.00
368 NM $10.00
372 NM $10.00
377 ([illegible]) NM $10.00

INFERIOR FIVE
3 VF $12.00
4 FVF $10.00

INVADERS
1 VF++ $15.00

IRON FIST
1 VF $15.00
2 VF+ $15.00
4 VF+ $10.00
5 VF+ $10.00
6 VF+ $10.00

IRON MAN
3 VF- $50.00
3 VG- $15.00
5 VG+ $20.00
5 VG $19.00
6 FN $13.50
43 FVF $10.00
56 VF $14.00
56 FN $10.00

IRON MAN/SUBMARINER
1 FN- $50.00
1 VG $36.00
1 GD $25.00
1 FR $15.00

JETSONS (G.K.)
17 VG+ $18.00
18 VG+ $18.00
32 VG $12.00
33 VG+ $13.00
34 VGF $14.00
36 VG $10.00

JETSONS (CHARLTON)
1 GD+ $10.00

JOE PALOOKA COMICS
10 VG $20.00

JOHN CARTER WARLORD OF MARS (G.K.)
1 VG $14.00
3 FN+ $15.00

JOHN STEELE SECRET AGENT
1 VG- $17.00

JOKER
1 FVF $15.00

JOLLY CHRISTMAS BOOK
1 GD $10.00

JONAH HEX
2 VF $10.00

JOURNEY INTO MYSTERY
70 GD- $25.00
(Sandman Proto)
75 GD- $18.00
86 VG- $70.00*
108 GVG $18.00
109 VG- $35.00
113 GVG $18.00
113 GD+ $10.50
117 VG- $21.00
117 GD+ $18.00
118 VGF $26.00
119 VG $18.00
122 VG $21.00
122 VG- $17.00
123 VG- $18.00
124 VG $21.00
125 FN $24.00
125 VG- $21.00

JUDOMASTER
96 VF $12.00
97 VF $12.00
98 VF $12.00

JUNGLE JIM (DELL)
5 FVF $14.00

JUNGLE JIM (CHARLTON)
22 VF $12.00
23 VF $12.00
26 VF $12.00

JUSTICE LEAGUE OF AMERICA
9 GD/GD+ $60.00
11 VG- $40.00
15 GVG $38.00
16 VG+ $50.00
19 VG+ $50.00
20 GD+ $27.00
24 VG- $18.00
25 GD+ $14.00
27 VG++ $30.00
29 GD- $11.00
35 GD- $10.00
36 FN $24.00
36 VG+ $18.00
37 FN $30.00
37 VG+ $25.00
37 VG $20.00
37 VG- $18.00
42 VG $10.00
45 VG+ $12.50
60 VF $20.00
66 FN $10.00
94 FVF $24.00

JUSTICE LEAGUE
3 NM $90.00
(ALT.CVR)
69 NM $10.00

KAMANDI THE LAST BOY ON EARTH
1 VF/NM $40.00
1 VF+ $35.00
1 VF $30.00
1 VF- $24.00
1 FN+ $20.00
1 VG $12.50
2 VF++ $24.00
2 VF+ $22.00
2 VF $20.00
2 FVF $17.00
2 FN+ $15.00
2 FN- $10.00
3 VF $11.00
4 VF $11.00

KATZENJAMMER KIDS
10 VG+ $15.00

KING COMICS
34 GD+ $45.00
36 GD+ $45.00
41 GD $30.00
42 GD $30.00

KONA MONARCH OF MONSTER ISLE
2 VG+/FN $12.00
4 VF- $15.00
5 VF+ $20.00
6 FVF $14.00
8 VF- $18.00
9 FVF $14.00
10 VF- $16.00
11 FVF $14.00
12 VF+ $18.00
13 FN- $10.00
14 FVF $12.00
16 FVF $14.00
17 VF $18.00
19 VF $16.00
20 VF- $16.00

KONGA
2 GD- $12.00
7 VG+ $24.00
13 VGF $24.00
16 VG+ $12.00
18 VG- $10.00
21 VG $12.00
21 VF- $30.00
22 VGF $16.00

AMAZING 50% OFF LISTED PRICES!!!!

CBG Customer Service Award - 1997

LOST DUTCHMAN COMICS, 747 W. Camelback Rd., Phoenix, AZ 85013
Phone/Fax (602) 263-5249 • E-mail: ldcomics@netzone.com • World-Wide-Web Address: http://www.netzone.com/~ldcomics/
ORDER INFO: VISA/AMEX/MC accepted • Money Orders O.K., all checks must clear • Please add $3.50 s/h in the Continental U.S.A., all others please inquire.

(1/2 OFF ALL COMICS UNLESS *= 30% OFF)

KORAK SON OF TARZAN
1 VG $15.00
3 VF $15.00
7 VF $15.00
12 FN $13.00
16 VF $10.00
20 VF- $12.50
23 VF- $10.00
27 VF $10.00
LAND OF THE GIANTS
4 FN $12.00
LASSIE
20 VG+ $10.00
LAUGH
138 VG+ $10.00
LEADING SCREEN COMICS
71 VG+ $22.00
LEAVE IT TO BINKY
41 GD+ $12.00
LI'L MENACE
2 VG $10.00
LOGAN'S RUN
6 VF++ $10.00
LONE RANGER
30 VG $18.00
LONGSHOT
1 NM $10.00
LOONEY TUNES
50 GD $20.00
53 GVG $15.00
60 GVG $15.00
88 GD+ $10.00
LOVE CONFESSIONS
19 GD+ $18.00
(W Wood)
MACHINE MAN
19 NM $15.00
MAD
20 GD $36.00
MAD HOUSE
1 GD $24.00
ANN#6 VF+ $10.00
8 VF+ $10.00
MAGNUS ROBOT FIGHTER 4000A.D.
7 VG+ $20.00
8 VF- $40.00
10 VF $50.00
13 VGF $24.00
15 FN $19.00
17 FN $19.00
18 VG $12.00
19 VG- $10.00
20 FN $18.00
22 FN $12.00
MAGNUS ROBOT FIGHTER
1 NM $10.00
7 NM $10.00
12 NM $20.00
MANDRAKE THE MAGICIAN (KING)
1 VG $10.00
6 VF- $14.00
7 VF+ $16.00
MAN FROM U.N.C.L.E. (G.K.)
3 VG $13.00
5 VGF $17.00
5 VG+ $14.00
5 VG $13.00
5 VG- $10.00
6 FN- $22.00
10 FN $18.00
18 VG++ $18.00
MAN-THING
1 VF $20.00
1 FN $17.00
1 FN- $15.00
MARCH OF COMICS
67 VG $10.00
258 FN $30.00
MARGE'S LITTLE LULU
33 FR $13.00
40 GD $10.00
121 VG+ $15.00
125 VG+ $15.00
126 VG- $10.00
M.A.R.S. PATROL
3 VF- $24.00
MARVEL AND DC PRESENT THE UNCANNY X-MEN AND THE NEW TEEN TITANS
1 NM $10.00
MARVEL COLLECTORS' ITEM CLASSICS
1 VGF $24.00
1 VG+ $18.00
1 VG $12.00
7 FN++ $12.00
MARVEL FANFARE
1 VF $10.00
2 VF $10.00
MARVEL FEATURE
3 VF+ $24.00
12 VF $10.00
MARVEL PREMIERE
1 VF+ $36.00
1 FN+ $25.00
1 VGF $15.00
1 VG $10.00
2 VF $14.00
2 VGF $10.00
16 VF++ $20.00
17 VF++ $13.00
22 VF+ $13.00
24 VF++ $13.00
MARVEL PRESENTS
3 VFNM $15.00
4 VFNM $10.00
5,6,7,8,9,10,11,12 all VF++ $10.00ea
MARVELS
1 NM $10.00
MARVEL SPOTLIGHT
1 FN+ $12.50
6 VG $18.00
8 FN+ $20.00
8 VGF $12.00
9 FN++ $19.50
10 VF+ $35.00
11 FVF $21.00
11 FN $17.00
MARVEL SUPER-HEROES
1 VG+ $18.00
1 VG- $16.00
12 GD $14.00
13 VG+ $15.00
13 VG $10.00
14 VG- $20.00
14 GVG $18.00
14 GD+ $15.00
18 VG $18.00
K S. Spec. #1 VGF $25.00
MARVEL SUPER-HEROES SECRET WARS
8 NM $15.00
8 VF- $12.00
MARVEL TALES
1 VG- $50.00
1 GD $40.00
2 VG $20.00
2 VG- $18.00
2 GVG $12.00
MARVEL TEAM UP
1 GVG $24.00
2 FN+ $19.00
2 VGF $10.00
3 FN++ $22.00
3 VGF $16.00
3 FN- $15.00
4 VG+ $15.00
4 VG++ $18.00
5 VF- $10.00
9 VF $10.00
53 VF+ $10.00
117 NM $10.00
MARVEL TWO-IN-ONE
1 FN+ $18.00
MASKED RIDER
7 GD+ $10.00
MAYHEM
4 NM $12.00
MEGATON
4 NM $12.00
MELVIN THE MONSTER
1 GD- $10.00
5 FN+ $40.00
6 VG $20.00
METAL MEN
1 GD $60.00
(p.o 1st pg out)
2 GVG $30.00
3 VG- $25.00
5 VG+ $28.00
7 VG+ $18.00
12 VG+ $16.00
14 VG+ $18.00
15 FN $15.00
16 GVG $10.00
17 FN+ $24.00
19 VG+ $18.00
21 VG $12.00
22 FVF $28.00
23 VG++ $14.00
25 VG- $10.00
26 VGF $16.00
27 VG $10.00
30 FN- $16.00
30 VG+ $13.00
33 FVF $18.00
46 VF+ $11.00
47 VF+ $11.00
48 VF+ $11.00
50 VF $10.00
51 VF+ $11.00
53 VF++ $13.00
54 VF+ $11.00
55 VF++ $13.00
55 VF+ $11.00
56 VF++ $13.00
METAMORPHO
2 FN- $25.00
4 FN- $12.00
5 VG $12.00
6 VGF $14.00
6 VG+ $10.00
7 FN- $15.00
9 FN $15.00
14 VF- $18.00
15 VG++ $10.00
17 VG+ $10.00
MICKY FINN
2 GD+ $20.00
MICKEY MOUSE AND THE ABANDONED MINE
D-2 VF $25.00
(1951 Wheaties giveaway)
MINNIE MOUSE GIRL EXPLORER
D-8 VF $25.00
(1951 Wheaties giveaway)
MIGHTY CRUSADERS
1 VG- $14.00
MISSION: IMPOSSIBLE
3 FN- $15.00
4 VG+ $20.00
MISTER MIRACLE
1 FN+ $25.00
MONTY HALL OF THE U.S. MARINES
7 VG- $12.00
MOON KNIGHT (MARC SPECTAR)
56 NM $12.00
57 NM $10.00
MOVIE CLASSICS (DELL)
Around the World Under the Sea VG+ $12.00
Battle of the Bulge FN $11.00
Captain Sinbad GVG $18.00
Die, Monster Die! VGF $20.00
Ensign Pulver FN $10.00
The Masque of the Red Death VG+ $28.00
Maya FN $16.00
The Naked Prey VG $14.00
The Night of the Grizzly VG $14.00
No Time for Sergeants VG+ $10.00
Operation Bikini VG- $16.00
Tomb of Ligeia VG- $10.00
Two on a Guillotine FN $10.00
The Wolfman FN+ $11.00
MOVIE COMIC
The Aristocats VG $18.00
(poster is loose)
Mary Poppins VG $12.00
A Tiger Walks VG+ $18.00
MR.DISTRICT ATTORNEY
30 VG+ $30.00
38 GD $15.00
44 VG- $22.00
60 GD- $10.00
67 GD- $10.00
MUTT AND JEFF
13 GD+ $20.00
44 GD $10.00
49 GD $10.00
87 GD $12.00
MY GREATEST ADVENTURE
4 GD+ $60.00
16 FR $28.00
26 GD $18.00
34 GD $14.00
43 VG $20.00
44 VG $20.00
46 GD+ $14.00
48 GD $10.00
56 GD+ $12.00
57 VG $20.00
60 GD $10.00
61 GD+ $15.00
63 VG+ $13.00
69 GD $18.00
70 VGF $14.00
77 VG+ $12.00
81 GVG $30.00
82 VGF $50.00
83 GVG $30.00
MYSTERIES OF UNEXPLORED WORLDS
22 GD+ $15.00
24 FR $10.00
MYSTERY IN SPACE
35 GD+ $80.00*
83 VG $18.00
NATURAL DISASTERS!
NO# VG $12.50
NEW GODS
1 VF+ $45.00
9 VF- $10.00
NEW MUTANTS
86 NM $10.00
88,89,90,94,96,97 all VF++ $10.00ea
98 VF++ $15.00
ANN#2 NM $10.00
ANN#5 NM $10.00
NEW PEOPLE
2 VF+ $10.00
NEW TEEN TITANS
1 VF+ $10.00
2 VF++ $10.00
NICK FURY, AGENT OF S.H.I.E.L.D.
1 VG- $12.00
NIGHT NURSE
4 GD $15.00
NOT BRAND ECHH
2 VF $12.00
3 VF- $10.00
4 VF $12.00
6 VF- $10.00
OUR ARMY AT WAR
148 FN- $15.00
OUR GANG
22 GD- $12.50
24 VG- $28.00
25 VG- $28.00
30 VG $28.00
36 GD+ $15.00
38 VG- $12.00
OUTER SPACE
19 VG- $25.00
Vol.2#1 FN $13.00
OUT OF THE SHADOWS
12 FR+ $20.00
PAT BOONE
2 GD- $22.00
PATSY AND HEDY
ANN#1 GD $19.00
PAUL TERRY'S COMICS
119 GD $10.00
PETER PORKCHOPS
56 FN+ $28.00
PHANTOM (G.K.)
4 VG+ $12.50
8 VG+ $10.00
11 FN+ $18.00
13 FN+ $18.00
PHANTOM STRANGER
1 GD+ $10.00
PITT
ASHCAN $15.00
1 NM $10.00
(signed w/certificate)
POGO POSSUM
16 VG $38.00
POISON ELVES (mulehide)
18 NM $25.00
POPEYE (DELL)
4 GD- $10.00
POWERMAN AND IRON FIST
66 VF+ $35.00
66 VGF $18.00
84 VGF $10.00
PREDATOR
1 NM $15.00
1VF+ $10.00
(SIGNED)
2 NM $10.00
PUNISHER (MINI)
1 VF+ $15.00
2 VF+ $10.00
PUNISHER (ONGOING)
1 NM $10.00
10 NM $22.00
PUNISHER WAR JOURNAL
1 NM $10.00
PURPLE CLAW
2 PR $12.00
(NBC)
RACE FOR THE MOON
3 GD $25.00
RANGER COMICS
42 VG- $28.50
RAWHIDE KID
43 FN- $20.00
45 VG- $14.00
66 FN+ $10.00
67 FN+ $12.00
69 FN+ $12.00
70 FN+ $12.00
REAL SCREEN COMICS
50 GVG $15.00
52 GVG $15.00
54 GD $12.50
61 GD $10.00
62 VG $14.00
66 GD $10.00
70 VG $14.00
REPTISAURUS THE TERRIBLE
Vol 2#4 FN+ $18.50
Vol.2#6 FN $15.00
Vol #7 FN+ $18.50
RETURN OF GORGO
3 VG+ $17.00
RETURN OF THE OUTLAW
3 GD $10.00
REX MORGAN M.D, (ARGO)
1 GD+ $15.00
RIP HUNTER..TIME MASTER
1 GD- $50.00
(spine split)
6 VG+ $28.00
7 VG- $30.00
10 VG $26.00
12 VG $28.00
14 VG $25.00
16 VG $15.00
24 FN+ $27.00
28 FN $20.00
ROBIN II
Collector's Set #2 NM $12.00
ROBOTECH: MACROSS
1 NM $18.00
ROCKY & HIS FRIENDS
2 (fc#1152) VG $50.00
3 (fc#1166) VG+ $60.00
ROCKY LANE WESTERN
59 FR $15.00
ROMANCE TRAIL
5 GVG $130.00
ROMANTIC STORY
1 GD $13.00
ROY ROGERS & TRIGGER
141 VG+ $15.00
SANDMAN (VERTIGO)
9 NM $15.00
19 NM $10.00
26 NM $10.00
SANTA CLAUS PARADE
2 VG $50.00
SAVAGE DRAGON VS MEGATON MAN
1 NM $12.00
(GOLD)
SEA DEVILS
13 GD+ $14.00
SECRET CITY SAGA
1 NM $20.00
(PREMIUM ED)
SECRET ROMANCES
13 FN- $12.00
SECRET SIX
3 FN+ $15.00
5 FVF $14.50
77 SUNSET STRIP
2 VG- $15.00
SGT. BILKO
4 FR $15.00
6 GD $15.00
6 FR $10.00
14 VG $45.00
SGT.FURY AND THE HOWLING COMMANDOS
10 VG+ $32.00
12 VG+ $16.00
13 GVG $75.00*
13 GD+ $50.00
13 GD- $40.00
15 VG $15.00
16 VG $14.00
17 GD $13.50
19 VG $16.50
20 FN- $19.50
21 FN $13.50
21 VGF $12.00
22 VGF $14.00
22 VG $11.00
23 FN $13.50
23 VG $12.00
25 FN++ $10.50
26 FN++ $10.50
27 VGF $12.00
28 FN++ $10.50
29 FN++ $10.50
30 FN++ $10.50
33 VGF $12.00
36 VF- $20.00
36 FN+ $12.00
42 FN++ $10.50
45 FVF $18.00
46 FN+ $14.00
46 FN $10.50
47 VF $22.00
47 FN++ $10.50
48 FVF $18.00
K.S.ANN.#1 VG $25.00
SHADOW (ARCHIE)
4 FVF $10.00
6 VF $15.00
SHADOW (D.C.)
1 VF++ $23.00
1 VF $18.00
1 FVF $16.00
2 VF $10.00
3 VF+ $16.00
3 VF $12.00
4 VF $10.00
5 VF $10.00
SHOWCASE
23 VG- $300.00*
34 GVG $165.00
(1ST S.A. Atom)
35 GVG $150.00
38 GD- $30.00
40 GD+ $65.00
41 VG $43.00
42 VG- $35.00
44 VG+ $37.00
46 VGF $30.00
50 VG $18.00
51 VGF $24.00
51 VG- $17.00
51 GVG $15.00
52 VG $14.00
54 VG $20.00
56 VG+ $26.00
59 GVG $18.00
60 VG $65.00
62 VG- $15.00
62 VGF $25.00
64 VG- $30.00
64 GD $14.00
68 FN- $18.00
69 FN- $18.00
71 FN- $16.00
72 FN $20.00
73 FN- $40.00
76 VG $13.50
77 FN $20.00
77 VG $12.00
82 VG+ $16.00
SILVER SURFER
3 FVF $50.00
5 VG++ $28.00
5 GVG $18.00
6 GD $11.00
8 VG++ $20.00
8 VG $18.00
8 GVG $12.00
9 VGF $20.00
9 VG $15.00
10 FN $20.00
10 VG $16.00
11 VG++ $15.00
12 VG $15.00
12 VG- $14.00
13 FN+ $20.00
13 VG++ $15.00
13 VG $13.00
16 VGF $16.00
16 VG++ $14.00
16 VG+ $13.00
16 VG- $10.00
17 FN+ $24.00
17 FN $20.00
17 VG++ $15.00
18 VG+ $12.00
('87 SERIES) #1 NM $10.00
15 NM $10.00
34 NM $10.00
SNOOPER AND BLABBER
1 GD $10.00
SPACE ADVENTURES (CHARLTON)
38 GD $15.00
40 VG- $27.00
(TAPE)
60 FN $11.00
Vol 3#6 VF $10.00
Vol 3#8 VF $10.00
SPACE FAMILY ROBINSON
6 VG- $12.00
8 VGF $18.00
10 VG+ $17.00
10 VG $14.00
SPACE MOUSE
1 GD $10.00
SPACE WAR
30 VF $30.00
30 VF- $28.00
31 VF $30.00
31 VF- $28.00
33 VF- $28.00
33 FN $17.00
SPECIAL MARVEL EDITION
15 FN- $15.00
SPECTACULAR SPIDER-MAN
1 VF++ $45.00
1 FN $30.00
1 FN- $23.00
2 VF++ $20.00
2 VF+ $15.00
2 VF $10.00
3 VF++ $10.00
4 VF+ $10.00
5 VF+ $10.00
6 VF+ $15.00
6 VF $12.00
6 VF- $10.00
7 VF+ $15.00
7 VF $12.00
8 VF+ $15.00
27 VF+ $15.00
(1ST MILLER D.D)
28 VF+ $10.00
64 NM $10.00
81 VF+ $10.00
82 VF+ $10.00
83 VF+ $10.00
85 FN+ $15.00
147 NM $10.00
SPECTRE
6 VG+ $16.00
SPIDER-MAN
1 NM $15.00
(SILVER BAG)
1 NM $10.00
(GREEN BAG)
SPIDER-MAN (UNICEF) TRIAL OF VENOM
1 NM $10.00
SPIDER-MAN VS WOLVERINE
1 NM $15.00
1 VF- $10.00
SPIDEY SUPER STORIES
1 FN- $10.00
SPOOKY
2 GD- $10.00
10 VG- $12.00
SPY-HUNTERS
10 GD $12.00
SPYMAN
1 FN+ $14.00
2 VG+ $12.00
STARCHILD
0 NM $10.00
STARSLAYER
2 VF+ $10.00
3 VF+ $10.00
STAR SPANGLED WAR STORIES
21 GD+ $175.00*
140 VG $14.00
STAR TREK (G.K.)
20 VF $50.00
47 FVF $24.00
(D.C) #1 NM $12.00
STAR TREK THE NEXT GENERATION (MINI)
1 NM $10.00
(ONGOING) #1 NM $10.00
STAR TREK DEEP SPACE NINE
ASHCAN NM $10.00
STAR WARS
1 VF++ $55.00
STAR WARS DARK EMPIRE
3 NM $10.00
4 NM $10.00
STICKER ALBUM (MARVEL)
1 VF++ $10.00
3 VF++ $10.00
STRANGE ADVENTURES
26 GVG $40.00
32 VG- $100.00
36 GVG $65.00
57 FR $10.00
58 GD- $20.00
60 FR $15.00
61 GVG $30.00
62 GD- $28.00
63 VG $45.00
64 VG $40.00
69 VG+ $50.00
95 VG $24.00
95 GVG $21.00
142 VG $11.00
145 VG+ $11.00
157 VG+ $13.00
183 FN+ $10.00
207 VG+ $10.00
STRANGE SUSPENSE STORIES
39 VG $20.00
52 VG- $17.00
67 VF $10.00
75 VG+ $28.00
75 GD+ $18.00
76 VG+ $14.00
76 VG- $12.00
77 VG $14.00
STRANGE TALES
87 GD+ $24.00
89 GD $40.00
105 GD- $28.00
109 VG- $35.00
(POBC)
113 GD $15.00
117 VG+ $25.00
124 VG $10.50
125 VG $18.00
127 FN- $15.00
128 VG $16.00
129 VG+ $17.00
130 FN $25.00
131 VGF $20.00
131 VG+ $16.00
132 VG+ $18.00
132 VG $15.00
132 VG- $11.00
133 FN $26.00
133 VG+ $18.00
137 VGF $14.00
138 FN- $15.00
140 VF- $35.00
140 GVG $12.50
141 VG $14.00
142 VG+ $12.50
143 VG+ $14.00
144 VG+ $14.00
146 VG+ $14.00
147 FN+ $20.00
147 VGF $16.00
147 VG+ $14.00
147 VG $11.00
148 VGF $24.00
149 FN- $15.00
149 VG+ $12.00
153 VG+ $12.00
155 VG $12.00
156 VG+ $12.00
158 FVF $22.00
161 FN $13.00
162 FN+ $16.00
163 FN $14.00
163 FN- $10.00
164 FVF $20.00
164 FN- $11.00
167 FVF $25.00
167 VG+ $12.00
167 VG- $10.00
168 FN/FN+ $15.00
168 VGF $12.00
SUB-MARINER
2 VG+ $16.50
3 FVF $12.00
4 FN $14.00
6 VGF $10.00
10 FVF $20.00
11 FN- $10.00
14 FN+ $15.00
14 FN $14.00
14 FN- $13.50
18 VF+ $12.00
SUGAR AND SPIKE
12 FR $25.00
49 GD++ $18.00
49 GD+ $16.00
75 GD+ $14.00
76 GD++ $14.00
78 GD++ $14.00
82 GD++ $14.00
83 VG $12.00
90 VG- $14.00
SUPERBOY
69 GD $11.00
72 GVG $23.00
76 GVG $18.00
81 GVG $12.00
82 VG+ $26.00
82 VG- $20.00
92 VG- $22.00
100 GVG $45.00
(LOOSE STAPLE)
100 GD+ $40.00
121 VF $10.00
132 VF++ $15.00
134 VF++ $15.00
135 VF $10.00
SUPER DC GIANT
S-24 "Supergirl" VG- $12.00
SUPERDUCK
55 GVG $12.00
SUPERGIRL
1 VF+ $10.00
SUPERMAN
113 GD- $30.00
118 GD $24.00
122 PR $12.00
(NBC/PO 1st PG.)
124 FR- $12.00
(AD PG OUT)
128 GD- $20.00
(loose cover)
129 VG- $25.00
132 GD++ $20.00
135 GD $20.00
138 GD- $14.00
143 GD/GD+ $18.00
144 FR $12.00
150 VG- $18.00
153 GVG $13.00
154 VG+ $24.00
158 VG+ $16.00
158 GVG $10.00
159 GVG $12.00
164 VG+ $14.50
167 GD+ $10.00
168 VG- $11.00
168 VG $12.00
168 VG++ $16.00
169 GVG $13.00
171 GVG $12.00
173 VG+ $12.00
179 FN- $15.00
179 VG+ $14.00
180 VG+ $14.00
181 VG+ $12.00
182 VG+ $11.00
184 VG $10.00
185 VG $10.00
186 VG $10.00
188 VG $10.00
(LOOSE STAPLE)
189 VG $10.00
189 VG/VG+ $11.00
190 VG+ $12.00
192 VG $10.00
195 VG+ $12.00
196 VG $10.00
200 VG $15.00
ANN#8 VG+ $30.00
(2ND SERIES)
66 NM $10.00
75 NM $35.00
(signed)
75 NM $10.00
(BLACK BAG)
SUPERMAN'S GIRLFRIEND LOIS LANE
4 GD $40.00
12 GD++ $35.00
16 GD $20.00
(loose cover)
17 GD- $18.00
(loose cover)
20 GD/GD+ $24.00
20 GD- $20.00
26 GD- $10.00
(split cover)
27 GD+ $14.00
(loose cover)
28 GD $12.00
28 FR $10.00
(NBC)
32 GVG $14.00
34 VG++ $12.00
38 VG+ $17.00
43 FN- $17.00
43 GD+ $10.00
46 VG- $10.00
(loose centerfold)
54 VG+ $14.00
61 VG+ $14.00
61 VG- $10.00
63 VG+ $13.00
67 VGF $14.00
71 VG- $30.00
86 VG+ $10.00
88 FN $11.00
SUPERMAN'S PAL JIMMY OLSEN
20 VG++ $70.00*
29 GD $35.00
31 GD++ $14.00
32 GD- $10.00
33 GD++ $18.00
37 GVG $18.00
38 GD- $10.00
40 GD- $10.00
45 GD++ $16.00
49 PR $30.00
(SIGNED BY CARL BARKS)
49 GD++ $20.00
51 GD++ $14.00
55 GD++ $15.00
63 FN+ $12.50
65 VF $14.00
71 VF+ $17.00
81 VF+ $16.00
99 VF $17.00
133 FN+ $15.00
133 FN $12.00
SUPER-HEROES VS. SUPER-VILLAINS
1 FN- $25.00
SUPERMOUSE
29 VG+ $12.00
SWAMP THING
1 GD+ $20.00
2 VF $30.00
2 VG+ $13.00
2 VG $11.00
4 VF $18.00
5 VF $15.00
6 VF $15.00
6 FN++ $10.00
7 VF- $14.00
7 FN $12.00
8 VF++ $26.00
8 VF $14.00
9 VF $14.00
10 VF+ $16.00
10 VF $14.00
(SAGA OF..)
20 NM $15.00
21 NM $15.00
24 VF $10.00
34 NM $10.00
37 NM $18.00
(1ST HELLBLAZER)
38 NM $10.00
84 NM $10.00
(SANDMAN)
SWORD IN THE STONE (G.K)
1 FVF $28.00
1 VG- $10.00
TALES OF SUSPENSE
40 GD- $90.00*
42 VG- $70.00*
44 GD $50.00
49 GD+ $24.00
55 VG+ $24.00
58 GD++ $38.00
60 VG $25.00
60 GD+ $22.00
(2ND HAWKEYE)
61 VG+ $18.00
61 GVG $19.00
63 GD $19.00
63 GD- $18.00
64 VG++ $25.00
66 FN- $50.00
66 VGF $40.00
66 VG+ $37.50
66 GD $18.00
67 VGF $18.00
68 VGF $16.00
68 GVG $13.00
68 GD+ $10.00
69 VF- $38.00
69 FN- $19.00
69 VG/VG+ $15.00
70 VG+ $17.00
70 VG- $12.00
70 GVG $10.00
71 FN- $20.00
71 VGF $19.00
71 VG+ $16.00
71 VG $15.00
71 VG- $10.00
72 VG+ $17.00
73 VF- $38.00
73 FN+ $25.00
73 VG+ $15.00
73 VG $13.00
74 VG+ $18.00
74 VG $14.00
75 FN $21.50
75 VGF $19.00
75 VG+ $17.00
75 VG $16.00
75 GD+ $10.00
76 FN- $16.00
76 VG+ $15.00
76 VG $10.50
77 VGF $17.00
77 VG $15.00
78 FN $20.00
78 FN- $16.00
78 VG+ $15.00
(TAPE BC)
79 FN- $20.00
79 VG- $18.00
79 GVG $14.00
80 FN $22.00
80 FN- $20.00
80 VG- $15.00
81 VG+ $18.00
81 VG $16.00
81 VG- $12.00
81 GVG $10.00
82 FN+ $22.00
82 VG+ $18.00
82 VG $15.00
82 VG- $14.00
82 GVG $10.00
83 FN $22.00
83 GVG $10.00
84 FN+ $20.00
84 GVG $10.00
85 VG $16.50
85 VG- $14.00
85 GD+ $10.50
86 FVF $26.00
86 FN+ $24.00
86 VG+ $16.00
87 VG+ $18.00
87 VG- $13.00
88 FN+ $22.00
88 FN $18.00
88 VG+ $14.00
88 VG- $12.00
88 GVG $10.00
89 FN $20.00
89 VG+ $16.00
90 FVF $25.00
90 FN- $20.00
90 VGF $16.00
90 VG $13.50
91 FVF $28.00
91 FN $22.00
91 VG+ $17.00
92 FN- $16.00
92 VGF $15.00
92 VG+ $14.00
92 VG- $11.00
93 VF- $30.00
93 FN $18.00
93 VG+ $13.50
93 GVG $10.00
94 FN+ $20.00
94 FN $18.00
94 VG- $12.00
95 FN+ $24.00
95 FN $18.00
95 FN- $16.00
95 VG $14.00
96 FVF $35.00
96 FN $16.00
96 VGF $14.00
97 FVF $26.00
97 VG+ $18.00
97 VG- $16.00
98 GVG $10.50
(pobc)
99 FN+ $24.00
TALES OF THE MYSTERIOUS TRAVELER
13 VG- $20.00
TALES OF THE UNEXPECTED
6 FR $15.00
32 FR+ $12.00
33 GVG $20.00
40 GD $90.00*
52 FN $50.00
53 FR $12.00
59 VGF $45.00
59 GD- $12.00
63 VG $27.00
64 VG+ $30.00
65 GD $15.00
66 VG $27.00
68 FN- $40.00
71 VG $22.00
71 GVG $10.00
73 VG $16.00
74 VGF $20.00
74 VG $16.00
76 VG+ $22.00
78 VG++ $17.50
79 VG/VG+ $18.00
81 VG- $17.00
81 GVG $15.00
82 VG+ $17.00
86 VG- $10.00
90 VG++ $12.00
90 VG $10.00
94 VG $12.00
100 VG $12.00
101 VG+ $14.00
103 VG+ $14.00
TALES TO ASTONISH
11 FR $24.00
33 GD- $22.00
45 VG+ $40.00
47 VG+ $40.00
48 VGF $46.00
54 VG+ $25.00
57 VG $25.00
(TAPE)
59 VG+ $35.00
64 FN $20.00
64 VG $17.00
65 VG $20.00
65 VG- $15.00
66 VG+ $17.00
66 GVG $13.50
66 GD+ $10.00
68 VG+ $20.00
68 VG $16.00
69 VG+ $20.00
70 VG+ $27.00
70 VG $20.00
71 VGF $17.00
71 VG- $10.00
72 FN/FN+ $22.00
72 VG+ $15.00
73 VG+ $14.00
73 VG $13.00
74 VG $10.00
74 FN+ $20.00
74 FN++ $22.50
75 FN $20.00
76 VG- $10.00
76 VG+ $15.00
76 FN $20.00
70 FN- $17.00
78 VG- $10.00
78 FN $20.00
79 VG+ $15.00
80 VG $12.50
82 VGF $23.00
82 VG+ $19.50
82 VG $18.00
82 VG- $16.00
83 VGF $16.00
84 FN+ $25.00
84 VG $15.00
84 VG- $12.00
85 VG- $10.00
86 VG+ $12.00
86 VG $10.00
87 FN- $17.00
87 VGF $16.50
87 VG+ $15.00
88 VF- $25.00
88 FVF $23.00
88 VG $13.00
89 VG $12.00
89 VG- $10.00
89 VGF $15.00
90 VF- $25.00
90 FN+ $20.00
90 VG+ $14.00
90 VG $13.00
91 FN $22.00
91 FN- $20.00
91 VG+ $15.00
92 VF $28.00
92 FN+ $23.00
92 VG+ $19.00
92 VG- $15.00
93 VG+ $18.00
94 FN $20.00
94 VG+ $16.00
94 GVG $10.00
95 FVF $26.00
95 FN $20.00
95 FN- $18.00
95 VG+ $16.00
96 FN $20.00
96 VGF $19.00
96 VG $14.00
97 FVF $26.00
97 FN $19.50
97 FN- $18.00
98 FVF $26.00
98 FN+ $19.50
98 VG+ $15.00
98 GVG $10.50
99 FN+ $20.00
99 FN- $15.00
100 VF- $35.00
100 VG++ $19.00
100 VG- $14.00
101 FN- $27.00
TARGET COMICS
Vol.3#6 VG- $80.00
Vol 3#9 VG- $80.00*
Vol 6#7 VG- $15.00
Vol.8#8 GD- $14.00
TARZAN (DELL)
55 GD+ $10.00
57 GD+ $10.00
67 GVG $14.00
69 GD+ $12.00
74 VG- $13.00
75 VG- $12.00
77 VG- $10.00
TEEN TITANS
1 VG- $40.00
1 GD $24.00
2 GD $10.00
3 VG $14.00
3 FN+ $30.00
4 VG+ $25.00
5 VGF $20.00
5 GVG $10.00
6 VG- $10.00
9 VG+ $14.00
10 GVG $10.00
11 VF++ $28.00
15 VG $10.00
18 VG $10.00
19 FN- $12.00
TERMINATOR (NOW)
1 NM $14.00
TERRY AND THE PIRATES
20 GVG $16.00
TERRY TOONS
63 GD+ $18.00
(2 INCH BCT)
65 GD $12.00
69 VG- $14.00
THANOS QUEST
1 NM $12.00
THOR (THE MIGHTY..)
127 VG $14.00
128 VG- $10.00
130 GVG $10.50
132 VG+ $16.00
132 GVG $12.00
134 FN $24.00
134 VG+ $16.00
134 VG- $12.00
135 FN $18.00
136 VG $12.00
140 VG+ $13.00
140 VG $10.00
141 FN $13.00
144 VG+ $10.00
145 FN $12.00
146 FN+ $14.00
148 FVF $15.00
149 FN- $10.00
150 FVF $20.00
150 FN+ $15.00
154 VF- $15.00
156 FN- $10.00
157 VF- $15.00
158 VG+ $19.50
165 FN $24.00
166 FN- $24.00
168 FN- $14.00
172 FN $10.00
176 FN+ $10.00
THREE DIMENSION COMICS
Little Eva GD- $14.00
(Has Glasses)
THREE STOOGES (G.K.)
26 VG+ $16.00
52 VG $10.00
TICK
1 NM $40.00
TIP TOP COMICS
191 VG $12.00
T-MAN
2 GD- $12.50
TOMAHAWK
1 GD $140.00
65 VG- $12.00
68 VG $13.00
TOM AND JERRY COMICS
104 VG+ $10.00
TOMB OF DRACULA
1 VGF $25.00
2 FN- $13.50
4 FN- $10.00
6 FN+ $15.00
7 FN- $10.00
10 FN++ $15.00
10 FN+ $12.50
10 FN $10.00
13 FN $10.00
14 VF $10.00
TOP ADVENTURE COMICS
2 VF $12.00
TOR
4 GD- $20.00
TREASURE CHEST
Vol 17#16 V G $18.00
(Godless Commies)
TRUE COMICS
65 FN++ $10.00
TUFF GHOSTS
8 VF $13.00
TUROK SON OF STONE (DELL)
28 GD+ $10.00
(GOLD KEY)
39 VG $11.00
46 FN- $10.00
48 VG+ $10.00
56 FVF $20.00
58 FVF $20.00
60 FVF $20.00
62 FN $11.00
66 FN $11.00
68 FN $11.00
69 FN $11.00
TWILIGHT ZONE
7 VGF $12.00
UNCLE SCROOGE (DELL)
5 GVG $40.00
7 FR $12.00
9 FR $10.00
11 VG $24.00
12 GD+ $18.00
14 GD+ $20.00
16 GD+ $18.00
16 FR $12.00
19 VG- $30.00
19 GD $14.00
23 VG $28.00
24 VG+ $38.00
25 VG $24.00
26 VG $24.00
27 VG $25.00
28 GVG $22.00
29 GVG $22.00
31 VG $22.00
31 VG+ $24.00
32 GD $10.00
35 VG+ $20.00
35 GVG $18.00
36 GD $13.00
37 VG+ $26.00
38 VG $24.00
38 GVG $17.00
39 VG $22.00
40 VG $23.00
(GOLD KEY)
45 GD+ $12.00
46 GVG $16.00
46 GD- $10.00
47 VG $18.00
52 GD+ $15.00
53 GD+ $12.00
54 VG $24.00
55 VG $18.00
56 GVG $15.00
57 VG+ $24.00
58 GD+ $12.00
59 VG- $18.00
60 GD+ $17.00
61 VG $24.00
63 VG+ $24.00
63 GVG $18.00
65 VG $16.00
66 VG+ $25.00
67 VG+ $24.00
75 VG $10.00
78 VG $12.00
79 VG+ $16.00
88 GD $12.00
90 VG- $14.00
91 VGF $12.00
92 GVG $12.00
98 FN- $10.00
99 VG- $14.00
109 VGF $15.00
111 FN- $14.00
113 VG+ $12.00
114 VGF $12.00
123 FN- $14.00
124 VGF $12.00
129 FN- $12.00
131 FN- $14.00
132 VGF $12.00
133 VGF $10.00
134 VG+ $12.00
138 VG+ $12.00
140 VG+ $10.00
142 VGF $12.00
162 VGF $10.00
168 VGF $10.00
UNDERDOG (CHARLETON)
3 FN $15.00
UNDERSEA AGENT
1 VGF $15.00
UNITED STATES FIGHTING AIRFORCE
11 VG+ $10.00
13 VG+ $10.00
27 VG+ $10.00
UNITY
1 NM $10.00
(GOLD ED)
1 NM $15.00
(PLATINUM ED)
UNKNOWN WORLDS
1 FN- $40.00
VOYAGE TO THE BOTTOM OF THE SEA
5 FN $12.00
WAGON TRAIN
7 VG $13.00
WALT DISNEY'S CHRISTMAS PARADE
1 GVG $125.00
WALT DISNEY'S COMICS AND STORIES
56 GD- $20.00
80 VG $28.00
93 VG $24.00
95 VG $28.00
96 GD+ $16.00
97 VG- $20.00
100 GVG $24.00
104 VG+ $24.00
105 GD $12.00
(BARKS)
107 VG+ $24.00
109 VG- $18.00
112 GD- $10.00
125 GD+ $12.50
134 VG $30.00
138 GD+ $14.00
139 GVG $15.00
141 GD+ $10.00
142 GVG $10.00
145 GVG $10.00
169 FN- $10.00
267 (GK) FN $10.00
WALT DISNEY PRESENTS
4 VG+ $12.00
WAMBI, JUNGLE BOY
14 GD $10.00
WANTED
34 GD $10.00
WAR HEROES (ACE)
4 VG $12.00
WARLOCK
3 VFNM $10.00
10 VF+ $20.00
10 FVF $17.00
11 VF++ $20.00
12 VF+ $10.00
13 VF+ $10.00
14 FVF $10.00
15 VF++ $20.00
15 VF- $10.00
WARRIOR NUN AREALA
3 NM $20.00
(PLATNUM)
WAR WINGS
1 FN $12.00
WEB OF SPIDER-MAN
1 NM $30.00
(SIGNED C. VESS)
1 NM $25.00
1 VF+ $20.00
1 VF $18.00
30 NM $10.00
48 NM $10.00
WEIRD FANTASY (EAST COAST)
13 NM $10.00
WEIRD WESTERN TALES
13 GVG $12.00
14 VG- $10.00
WEREWOLF BY NIGHT
33 VF- $20.00
WESTERN COMICS
29 VG $26.00
WETWORKS
2 NM $10.00
(ALT. COVER)
WHAT IF?
1 VFNM $25.00
1 VF- $14.00
1 FN $12.00
2 VFNM $12.00
2 VF $10.00
27 VF/NM $10.00
28 VF/NM $11.00
31 NM $10.00
WILDC.A.T.S.
11 NM $10.00
(ALT COVER)
WHIZ
52 GD $25.00
(LOOSE CENTERFOLD)
WOLVERINE (MINI)
1 NM $35.00
1 VF $20.00
2 NM $30.00
3 NM $30.00
3 VF++ $20.00
3 VF $18.00
4 NM $25.00
4 VF++ $20.00
4 FVF $18.00
4 FN $15.00
WOLVERINE (REG)
1 NM $25.00
2 NM $15.00
3 NM $10.00
41 NM $10.00
75 NM $10.00
WONDER WOMAN
131 GD $12.00
WORLD'S FINEST
110 GD $16.00
114 VG+ $28.00
131 FN $16.00
135 VG+ $16.00
141 FVF $30.00
145 FVF $22.00
147 VG+ $10.00
148 VG+ $10.00
149 FVF $25.00
150 VG+ $10.00
198 GVG $17.00
WYATT EARP (DELL)
8 VF $28.00
X-FACTOR
1 NM $10.00
5 NM $15.00
X-FILES
4 NM $16.00
5 NM $16.00
X-MEN (UNCANNY)
7 VG+ $85.00*
8 FN- $100.00*
9 FN- $100.00*
10 FN/FN+ $120.00*
11 VG- $50.00
15 GD+ $40.00
16 VGF $35.00
16 FR $18.00
17 VG+ $30.00
18 FN- $38.00
18 VG $26.00
21 GD+ $14.00
22 VG- $20.00
23 VG+ $27.00
23 GVG $24.00
24 VG+ $24.00
24 GVG $20.00
25 VG+ $28.00
25 VG $22.00
26 FN $28.00
26 FN- $26.00
26 VG+ $25.00
27 VG+ $24.00
28 VG- $38.00
28 GD- $15.00
29 VG+ $28.00
29 VG $24.00
31 VG+ $24.00
31 VG- $14.00
32 VG+ $27.00
33 GD+ $18.00
34 GVG $18.00
34 VG+ $22.00
35 GVG $18.00
35 GD- $10.00
36 VG $16.00
37 VG+ $18.00
38 VG- $20.00
38 GVG $16.00
38 GD+ $11.00
40 VG $16.00
41 VG+ $16.00
41 VG $14.00
42 GD++ $15.00
42 GD+ $14.00
44 VG- $16.00
45 VG+ $18.00
46 FN $18.00
46 VG $15.00
47 VG+ $16.00
51 VG $15.00
52 FVF $25.00
53 VG- $14.00
54 VG++ $18.00
55 FN $23.00
55 VG+ $20.00
56 VG $14.00
57 VG+ $16.00
58 GD $10.00
59 FN $21.00
60 FN+ $25.00
61 VG+ $16.00
62 VGF $18.00
63 VG $15.00
65 VGF $18.00
92 FN++ $10.00
95 VG+ $25.00
96 VG+ $30.00
97 VG+ $25.00
106 VF $26.00
109 VF+ $42.00
110 VF+ $25.00
114 FN $10.00
119 VF+ $22.00
121 VF++ $48.00
121 FVF $32.50
123 FN- $12.00
127 VF $16.00
128 VF++ $22.00
128 VG+ $10.00
129 VFNM $27.00
129 VF+ $20.00
131 FN+ $12.00
131 VF $14.00
132 FN $10.00
133 FN+ $15.00
136 VF+ $14.00
138 VF+ $14.00
139 VF++ $28.00
140 VF++ $28.00
140 VF+ $25.00
142 VF+ $20.00
159 NM $12.00
162 VF+ $10.00
205 NM $15.00
210 NM $15.00
211 NM $15.00
212 VF+ $25.00
213 VF+ $25.00
222 NM $15.00
244 NM $20.00
248 NM $15.00
258 NM $12.00
282 NM $12.00
283 NM $14.00
320 NM $10.00
(WIZARD GOLD)
AN 1 FN $20.00
AN 1 GD $12.00
AN 2 FN- $20.00
AN 2 VG- $15.00
AN 9 NM $10.00
AN 10 NM $10.00
AN 14 NM $10.00
SPEC 1 NM $10.00
STICKER ALBUM
36 OUT OF 75 STICKERS NM $40.00
NM $18.00
X-MEN AT THE STATE FAIR OF TEXAS
1 NM $30.00
YOUNG EAGLE
4 FN- $18.00
YOUNG LOVE
3 GD $45.00

SHOWCASE

Showcase ads are available at $29.00 each. Typesetting, illustrations and photos are included in the cost. New advertisers: please include current street address and phone number to avoid delay.

BUYING

In NRMT/MT condition. We are buying up to 100 copies of each issue listed. Please call before making your shipment and let us know when you will ship. We will send payment as soon as we can check your books in. Include itemized bill with total. Phone: (609) 396-7798.

AMAZING SPIDER-MAN
332, 333, 400 ..... $ .75
391-393; 395-399, 401-407, 409-412, 415, 520 ..... .25
ASKANISON
1, 2 ..... .35
BATMAN
520-546 ..... .25
BISHOP
2-4 ..... .40
CABLE
6-20, 26-36 ..... .35
CATWOMAN
3-10, 12, 13, 15, 18-20, 27, 30-48 ..... .30
Annuals 1, 2 ..... .50
CRISIS ON INFINITE EARTHS
1-3, 7, 9, 10, 12 ..... .50
EXCALIBUR
50, 100 ..... .50
3, 5-8 ..... .35
41, 48, 49, 51-70, 72, 74-86, 95, 96, 98, 99, 101 ..... .25
FACTOR X
2, 4 ..... .35
FANTASTIC FOUR VS. X-MEN
1-4 ..... .35
FIRESTAR
1, 3 ..... .35
FLASH
1 ..... 1.50
73-128 ..... .25
FURTHER ADVENTURES OF CYCLOPS & PHOENIX
1-4 ..... .30
GAMBIT (1993 Ltd. Series)
1-4 ..... .35
GAMBIT & THE X-TERNALS
2, 3 ..... .35
GENERATION X
2, 5, 12-15 ..... .40
GREEN LANTERN
6, 7, 14, 15, 35-39, 41-50, 53-55, 57-90 ..... .25
Annuals 1-5 ..... .30
ICEMAN
1-4 ..... .40
LONGSHOT
1-6 ..... 1.00
MAN OF STEEL
(86 Ltd. Series)
2-5 ..... .20
MARVEL UNIVERSE
(Deluxe) 1-13 ..... .25
MARVEL X-MEN COLLECTION
1-3 ..... .35
NEW MUTANTS
88, 98 ..... 1.75
91, 95 ..... 1.00
13-18 ..... .50
2, 3, 7, 10, 11 ..... .40
19, 29, 30, 32, 34, 35, 39, 46, 48, 49, 59, 62, 63, 71-73, 76, 77, 84, 85 ..... .25
NIGHT CRAWLER
1-4 ..... .40
ROGUE
2-4 ..... .35
SENSATIONAL SPIDER-MAN
3-7 ..... .40
SILVER SURFER
1 ..... 1.75
17, 18, 20, 22, 24, 25, 27, 29, 34-39, 44-48, 82, 102-110, 117, 120 ..... .25
Annuals 1, 2 ..... .35
SPAWN
1-4 ..... 3.00
5 ..... 1.75
18, 21 ..... 1.25
7, 9, 19, 20, 25 ..... 1.00
28-30, 32 ..... .60
36-63 ..... .40
Curse Of: 1-10 ..... .40
SPECTACULAR SPIDER-MAN
1 ..... 10.00
27, 85 ..... 3.25
28, 56, 147 ..... 2.75
6-8, 149, 158 ..... 1.75
9-11, 13-15, 17, 18, 20, 22, 26 ..... 1.25
29-31, 34, 36, 38, 40-42, 45-47, 50-53, 55, 57, 59, 90, 119 ..... .60
61-66, 73, 75-77, 79, 81, 83, 84, 87, 89, 130 ..... .40

SPECTACULAR SPIDER-MAN
91, 93, 94, 101, 105, 106, 109, 110, 115, Annual 1-8 ..... .30
120, 121, 134, 144-146, 150, 152, 155, 161, 162, 167-172, 178-181, 210-222, 224, 226, 232-235 ..... .20
SPIDER-MAN
50, 52-59, 65-78 ..... .25
SUPERBOY
1-6, 24-44, An. 1, 3 ..... .20
SUPERMAN
(75, Black Bag) 4.00
50, 66 ..... .75
7, 9, 21-24, 28-30, 41, 42, 44, 45, 49, 51, 53, 73, 76, 79, 88-90, 98, 99, 107 ..... .20
109-129, An. 1, 2 ..... .25
SUPERMAN MAN OF STEEL
9-21, 23-25, 27-32, 43, 44, 50, 53-72, An. 1 ..... .20
THOR
337, 374 ..... .75
194-252, 254, 258, 260, 262-268, 270-309, 311, 313-322, 324-327, 329-336, 338, 345-347, 349-352, 356, 359-366, 368, 370, 375-378, 380-383, 385, 387-391, 395-400, 410-413, 424-428, 430, 433, 434, 445, 447-449, 455, 474, 476-481, 484-498, 501, 502, 504 ..... .20
UNCANNY X-MEN
212, 244 ..... 4.50
171, 256-258 ..... 3.00
210, 221, 222, 267 ..... 2.75
162, 201 ..... 1.75
158, 175 ..... 1.50
153, 154, 160, 161, 163, 164, 166 ..... 1.25
200, 239-241, An. 6 ..... .90
182, 199, 214, 219, 220, 229, 231-234, 238, 245 ..... .60
251-254, 259-261, 277, An. 12, 18 ..... .50
294-296, 299-305, 310-315, 317-340, 342-348 ..... .20
WEAPON X
1, 2 ..... .35
WOLVERINE
1 ..... 11.00
10 ..... 10.00
6-8 ..... 2.00
11, 12 ..... 1.75
13, 14, (75 Hologram) 90 w/card 1.50
20, 21, 23, 25, 33, 42-44, 48, 49 ..... .75
70, 71, 77-80, 82, 87-89 ..... .35
91-99, 101, 102, 104 ..... .25
Wolvie Saga 3, 4 ..... .75
X-CALIBRE
2-4 ..... .35
X-FACTOR
1, 5, 6 ..... 1.50
92 ..... .75
7, 9, 11-13, 36-39, 52, 53, 63-69, 85 ..... .40
19-21, 25, 30, 56-58, 98-105, 107-111, 121, An. 2, 3, 8, 9 ..... .25
X-FILES
7-32 ..... .40
X-FORCE
25-45, 50-55 ..... .20
X-MAN
1 ..... 1.75
2-4, 15 ..... .75
5-8, 12, 14, 16, 18 ..... .60
X-MEN
8 ..... 1.75
7, 25 ..... 1.00
11, 20-24, 29 ..... .40
38-42, 45-54 ..... .20
X-MEN CHRONICLES
1, 2 ..... 1.00
XMEN CLASSIC
17, 20, 27, 30-33, 42, 44, 46, 54, 77, 78, 81-110 ..... .20
X-MEN THE ULTRA COLLECTION
3-5 ..... .35
X-MEN UNLIMITED
1-3, 8 ..... 1.50
X-MEN VS. THE AVENGERS
2-4 ..... .50

CLYDE DURKEE JR.
32 Marshall Ave., Trenton, NJ 08610

COMICS - BOUGHT & SOLD

- FREE CATALOG - of over 10,000 Golden & Silver Age comic books
- BUYING - all copies from 1930's to 1960's, especially horror, romance, crime, hero, etc.

Please call, write, e-mail or visit website to get a Free catalog and/or to sell comics. Website also lists posters, sports-related, role playing, playboys, etc., etc, for sale.

JAMES HAACK
10590 W. Cortez Circle #28, Franklin, WI 53132
Phone (414) 427-4962 E-mail (jimhaack@execpc.com)
Website (http://www.execpc.com/~jimhaack)

PCE PACIFIC COMIC EXCHANGE INC. DEC 27 90 $ 90000 ™

Over $2,000,000 in Inventory!
Call for Free Catalog
PACIFIC COMIC EXCHANGE, INC.
http://www.pcei.com ● E-mail:info@pcei.com
Accepting Consignments
on Golden & Silver Age Comics and Original Art

Corporate Office:
337 S. Robertson Blvd., Suite 203
Beverly Hills, CA 90211
Tel. (310) 836-7234

CBG Customer Service Award - 1997

Shipping Address:
P.O. Box 34849
Los Angeles, CA 90034
Fax (310) 836-7127

Also Appearing:
● **Tim Bradstreet**
"Unknown Soldier"
● **Guy Davis**
"Sandman Mystery Theatre"
● **Gene Ha**
"Adventures of Cyclops & Phoenix"
● **Vince Locke**
"American Freak"
● **Scott Rosema**
"Space Ghost"

Saturday, October 25th
9am-4pm
Grand Rapids, MI,
Crowne Plaza Hotel
5700 28th St. SE
Take I-96 to exit 43b then east ¾ of a mile

Admission: $2.00
Tables: $60.00
Thousands of Comics and Toys! For Table Reservations and Guest Updates, Call
Lange's Sports Connection
at (616) 784-5540

FOR SALE

Detective Comics #31 Apparent VG-, Moderate Restoration $2,600.00
Detective Comics #33 VG+, Unrestored, Spine split 5/8 ..$3,900.00
Uncanny X-Men #1 VG $700.00

Please Call Larry at (972) 250-3304 and leave message

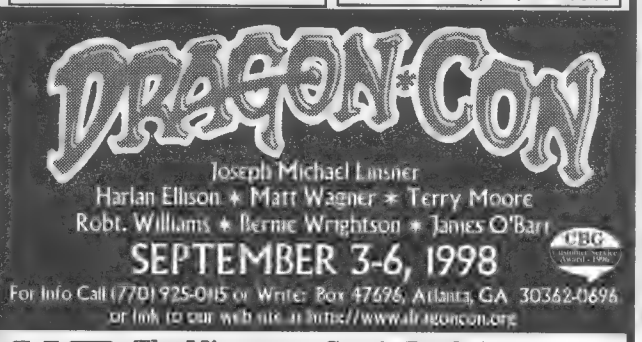

discount COMICS — Mail Order Comics Books, Games and Toys

discount COMICS
P.O. Box 112
Cottage Grove, WI 53527
(608) 764-8410
Save big money. Order your comics, cards, videos, t-shirts & posters, etc. at large discounts. Our 2,000 plus items monthly catalog PREVIEWS offers hard to find items, one low monthly shipping fee and satisfaction guaranteed! Call or write for free information!

MC BK — **The Minnesota Comic Book Association**

MINNESOTA MC BK COMIC BOOK CONVENTION

THUNDERBIRD HOTEL
BLOOMINGTON, MN
SEPTEMBER 27 & 28, 1997

19 97
9th Annual

OFFICE/MAIL
5013 GRAFTON AVE. N.
OAKDALE, MN 55128

CALL OR FAX:
(612) 788-8191
FAX (612) 228-3013

Phantom Lady 13, VF (Baker cover/art; 1st appearance) $1,800.00
Catman 31, VG+ (looks VF, badly miscut; Ohio copy) $375.00
Smash 1, VG (1st comic book robot cover; Twilight copy) $450.00
Fantastic Four 5, VG+ (origin and 1st app. Doctor Doom) $400.00
Thrilling 70, VF+ (Schomburg Good Girl cover; Frazetta art) $450.00
Flash Annual 1, VFM (well below guide) $250.00
Jon Juan 1, VF (All Schomburg art; scarce) $325.00
Amazing Spider-Man 17, NM- (2nd Green Goblin) $550.00
Superman 24, VF (classic flag cover; white pgs.; spine foxing) $900.00
Marvel Mystery 90, Fine- (scarce later issue) $300.00
All Top 14, VG+ (violent S.O.T.I. interior art) $240.00
Master 28, VGF (Mac Raboy Liberty Bell cover) $250.00
Racket Squad In Action 12, VFNM (Classic Ditko cover; white pgs.) $275.00
Mystery Men 9, Fine (Lou Fine cover; 4 inches magic tape on spine) $275.00
Incredible Hulk 2, VF- (1st Green Hulk; white pages) $900.00

JONATHAN BENNETT **P.O. Box 102, Wantagh, NY 11793**
Phone 516-783-6418 • $5.00 post./ins.

ORIGINAL COMIC ART WANTED

GRAPHIC COLLECTIBLES is looking to purchase, AT COMPETITIVE PRICES, art by many artists and titles too numerous to list.

GRAPHIC COLLECTIBLES
MITCH ITKOWITZ
22 Blue Hills Dr., Saugerties, NY 12477
Ph. (914) 246-0952 • Fax (914) 246-1025

CBG

No Kitty! That's My Potpie!

XENA: WARRIOR PRINCESS
#1 Campbell cover $3

QUANTUM AND WOODY
1-7 Set $17

GEN 13 BOOTLEG
#8 ..... $6
9, 10 ..... $3 ea.
8-10 Set $10

NEON GENESIS EVANGELION
#1 ..... $4
Variant $10

CYBERFORCE SOURCEBOOK (1st Darkness)
#2 ..... $3
10 Pk. $20

ARCANUM
10 Pk. Special $20

TEARS OF DAWN II
(7500) .....$18 ea.

ARMAGEDDON-QUEST
Limited Set (500) $30

JOHNNY HARDCOVER
(Limited To 1000) $40

JOHNNY THE HOMOCIDAL MANIAC
1-7 Current prints .....$3 ea.

SQUEE!
#1 ..... $3

MIXX ZINE
(Sailor Moon, Rayearth and More) #1 ..... $5

TALES OF THE WITCH BLADE
#2 ..... $2.50
10 Pk. $20

DIRTY PAIR SIM HELL
1-4 .....$4 ea.
Set $10

Famous Faces & Funnies
1731 N. Wickham Rd.
Melbourne, FL 32935
(407)259-3575•FAX (407) 259-7533

CBG

TERMS: All books M/NM. Add $3.50 + 5¢ per book. C.O.D. add $4.50. Int'l rates vary.

SHOWCASE

Showcase ads are available at $29.00 each. Typesetting, illustrations and photos are included in the cost. New advertisers: please include current street address and phone number to avoid delay.

Look out for these MIB's

- MEN IN BLACK #1 (Aircel 1990) 1st App. Agents Jay and Kay $80
- MEN IN BLACK #2 (Aircel 1990) MIB's print runs were under 5000 ..... $75
- MEN IN BLACK #3 (Aircel 1990) Quantities of all are very limited $50
- MEN IN BLACK Graphic Novel Collects all 3. Wizard list $35. only $25
- MEN IN BLACK #3 (Aircel 1991) Jay and Kay go to a sci-fi con ..... $18.

Please call, fax or e-mail to reserve product
VISA/MC/Amex Accepted

Kevin Cleary/Quantum Comics & Toys
2490 Black Rock Tpke. #290
Fairfield, CT 06430
203-366-0119 fax 203-368-3122
email-quantumcomics@juno.com

INTERNATIONAL

(Europe, Canada, Australia, Japan)
and

"OUT-OF-TOWN (USA) COLLECTORS AND DEALERS

COME VISIT THE
"DOLGOFF DISCOUNT WAREHOUSE"

800,000 comics and mags (and some original art)
Wide Aisles • Clean Quarters • No Pressure,
but Helpful Service!
"Quick N' Convenient" from Hartford Airport (flying) or our "Hassle Free Highways" (driving).

On your first visit:
Spend $50.00 or more, receive $10.00 off your "Discounted Total"
Spend $200.00 or more, receive $30.00 off your "Discounted Total"
Spend $1000.00 or more, receive $150.00 off your "Discounted Total"

Note: This offer Good only with this ad!
Offer good from October 1st, 1997 thru January 25th, 1998!!

GARY DOLGOFF COMICS
116 Pleasant Street, Second Floor, Easthampton, MA 01027
Ph. (413) 529-0326 (11am - 5pm EST)
Fax (413) 529-9824 (24 hrs/7 days)

ELDORADO COMICS

2110 E. Rt. 70, PO Box 3630, Cherry Hill, NJ 08034
Ph: 609-489-1199 • Fx: 609-489-8727
E-mail: eldorado@uscom.com
Minimum order is $25.00; add $6.00 to ship/insure (US).
Prices subject to change. International orders welcomed!
All comics VFN - NM. Satisfaction guaranteed!

BUYING COMICS & ACTION FIGURES (nm/m)

Astro City (MS) #6 @ $7.00
Curse of Spawn #1 4.00
Darkchylde #1 Demon 8.00
Darkchylde #1 White 12.00
Darkchylde #1 Comicon 8.00
JLA #2 12.00
Maxx #13-17 each 3.00
Spawn #18 6.00
Spawn #26-50 each 1.50
Witchblade #1, 3 10.00
Witchblade #2, 4 13.00
Dawn #1 White Trash 35.00
Dawn #1 Look Sharp 25.00
Drama Limited 75.00
Maxx action figure 25.00
Blue Spawn 65.00
Red Angela 35.00
Malebolgia 45.00
5c Meter 55.00
Red Violator 45.00
Batman Animated & Spawn Call

ALPHA FLIGHT
#1 5.00
#2, 3 4.00
#4 up 3.50

ASTRO CITY (MS)
#1 10.00
#2, 3 12.00
#4, 5 15.00
#6 call

ASTRO CITY
#½ 20.00
#1 10.00
#2-5 6.00
#6 up 5.00

AVENGERS
#1 6.00
#1A 9.00
#2 8.00
#3, 4 6.00
#5 up 4.00

AZTEK
#1 8.00
#2-5 6.00
#6-9 5.00
#10 call

BABYLON 5
#1 15.00
#2 12.00
#3-6 10.00
#7-11 8.00

BATMAN - LONG HALLOWEEN
#1 18.00
#2-5 10.00
#6-10 8.00
#11 up 6.00

BATMAN B + W
#1, 2 10.00
#3, 4 8.00

BODY BAGS
#1, 3 10.00
#2 15.00
#4 8.00
#5 up 4.00

CAPTAIN AMERICA
#1 6.00
#1A 9.00
#2 8.00
#3, 4, 5A 6.00
#5 up 4.00

CRY FOR DAWN
#1 up in stock call
#4-9 Limiteds call
Comp Prevue call
93 Calendar call
Portfolios call

CURSE OF SPAWN
#1 call
#2, 3 8.00
#4, 5 6.00

DARKCHLYDE
#1 reg 20.00
#1 variants call
#2A/B 18.00
#3 10.00
#3A 25.00
#4 8.00
#5 5.00

DARKNESS
#0 var 20.00
#0 foil 30.00
#½ 20.00
#½ var 35.00
#1 15.00
#1 variant 20.00
#1 platinum 40.00
#2 10.00
#3 8.00
#4, 5 6.00

DAWN
#1 Wh Trash call
#1 Lk Sharp call
#1 Blk Lt 25.00
#½ 15.00
#½ var 35.00
#1 12.00
#2 7.00
#2 Ltd 33.00
#3, 4 6.00
#3 Ltd 90.00
#4 or 5 Ltd 25.00

DV8
Rave 10.00
#½ 15.00
#1 variants call
#2, 3 6.00
#4, 5 5.00

EVIL ERNIE
all series call
premiums call
statue call

FANTASTIC FOUR
#1 7.00
#1A 15.00
#2-4 8.00
#5 up 5.00

FLEX MENTALO
#1 10.00
#2, 3 8.00
#4 6.00

GEN 13 MS
#0, 4, 5 10.00
#½, 2 45.00
#1 40.00
#3 15.00
#5A 20.00

GEN 13
#1A/B 12.00
#1 vanants call
Un-GEN-re 50.00
GEN-et Jxn 30.00
#2, 3 8.00
#4, 5 7.00
#6, 7, 8 10.00
#9, 10 6.00
#11 Euro 75.00
#11-15 5.00

GEN 13 Bootleg
#8, 9 8.00

GRENDEL
#1-3 (MS) call
other series call
Statue - 1st call

HELLBLAZER
#1 up in stock call

HITMAN
#1 12.00
#2 8.00
#3 6.00
#4, 5 5.00
#6 up 4.00
Demon An #2 15.00
Bloodbath #2 12.00

HOWARD-DUCK
#12, 13 KISS 10.00

I LUSIPHUR
#1 100.00
#2, 5 55.00
#3 175.00
#4 60.00
#6, 7 45.00

IMPULSE
#1 10.00
#2, 10, 11 7.00
#3-5 6.00
#6-9 5.00
#12 up 4.00

INC. HULK
#181 call
#449 10.00

IRON MAN
#1 6.00
#1A 9.00
#2 8.00
#3, 4 6.00
#5 up 5.00

JAB (TMCM)
#1-6 call

JLA
#1, 3 15.00
#2 call
#4, 5 10.00
#6, 7 6.00
#8-10 5.00

JLA MSN
#1, 2 12.00
#3 6.00

KINGDOM COME
Slipcase call

LADY DEATH
#1 60.00
#2 40.00
#3 20.00

MADMAN (T)
#1-3 call

MAGE
#1-15 call

MED SPAWN/WB
#1 10.00
#1 Platinum call
#2 8.00
#3 6.00

MILK & CHEESE
#1 call
#2 50.00
#3 40.00
#4, 5 30.00
#6 20.00

MIRACLEMAN
all series call

MS. MARVEL
#16-18 call

NIGHTWING
all series call

POISON ELVES
#8-11 (M) 45.00
#12, 14 35.00
#13, 15 60.00
#16, 20 35.00
#17 50.00
#18, 19 30.00
Folio 25.00

PREACHER
Preview 75.00
Abs Vert 15.00
#1 45.00
#2, 3 40.00
#4, 5, 12 20.00
#6 15.00
#7-10 12.00
#11, 13 10.00
#14-16 6.00

PREACHER
#17-20 5.00
#21 up 4.00

RANMA ½
Part 1 #1 60.00
others call

RESURRECT MAN
#1 10.00
#2 call
#3, 4 6.00

SANDMAN
#1 up in stock call
#69 8.00
#75 7.00

SCUD
#1 call
#2 15.00
#3 12.00
#4, 5 10.00
#6-10 6.00
#11 up 4.00

SHI
#1 Commem call
#1 up in stock and all series call

SIN CITY
all series call

SNOWMAN
#1 (HOH) 20.00
#1A 35.00
#2 7.00
#2A, 3A 15.00
#3 5.00

SPAWN
#1, 4 15.00
#2, 3 12.00
#5 10.00
#6, 9 8.00
#7, 8 7.00
#10-16 5.00
#17, 19, 20 7.00
#18, 21, 25 call
#22-24, 50 5.00

SPAWN
#26-49, 51-60 4.00
#61 up 3.50
other series call
Action figures call

STRANGERS IN PARADISE
#1 (Ant) 150.00
#2 125.00
#3 100.00
all series call

STRAY BULLETS
#1 35.00
#2 25.00
#3 20.00
#4, 5 16.00
#6 10.00
Hardcover 30.00

SUBTLE VIOLENTS
#1 (SD Ed) call

SUPERGIRL
#1 12.00
#2 8.00
#3, 4 6.00
#5 5.00
#6 up 4.00

TALES OF WITCHBLADE
#1 10.00
#1 var 20.00
#1 foil 35.00
#2 5.00

TEARS OF DAWN
#1 call

T M COFFEE MAN
#1 call
#2 15.00
#3, 4 10.00
#5, 6 8.00

VAMPEROTICA
#1 30.00
#3 10.00

VAMPIRELLA
all series call
Warren mags call

WEAPON ZERO
T-4 10.00
T-3, -2, -1 8.00
#0, 1 6.00
#2-10 5.00

WILDCATS
#0, 8 10.00

WILDSTORM SS
#1 15.00

WITCHBLADE
#½ call
#1, 4 35.00
#2 40.00
#3, 5 25.00
#6 20.00
#7, 8 12.00
#9, 10 10.00
#9A, 100F 20.00
#11, 12 6.00
#13 up 5.00
Statue call

WONDER WOMAN
#0, 85-99 call

X-FILES
#½ 25.00
#1 (D or NS) call
#2 35.00
#3 18.00
#4 16.00
#5 10.00
#6 8.00
#7-10 7.00
#11-20 6.00
#21 up 5.00
#11-20 6.00
all others call

X-MEN
GS #1 in stock call
#94 up in stock call

Warren Vampirellas - N/M unless noted

1 F $250
2 80
3 200
4 & 5 50 each
7 70
10 18
8 74
9 50
11 & 12 35 each
13-15, 17, 22-24 30 each
25, 26, 28, 29-35 24 each
36 F 15
37 30
38 25
42, 43, 47-54 20 each
56, 79, 95 20 each
102 15

All prices are in U.S. funds. Postage and handling add 10% maximum $10.
All orders by M.O. To reserve call 403-475-1531

Dennis R. Mount
13361-96 Street, Edmonton, Alta., T5E 4B5, Canada

CAPT. MARVEL ADV. (Fawcett)

4 VG- 40 $285
6 VG 43 174
9 VG- 41 165
10 G + 34 134
13 VG + 51 175
14 VG- 41 142
15 VG + 49 167
22 FR + 14 25% 55
23 G + 29 20% 62
24 FN- 59 147
25 G + 33 25% 72
26 VG 48 10% 99
28 G + 33 25% 64
31 FN- 56 10% 108
33 VG- 37 20% 69
36 VF- 77 175
37 G 28 25% 48
38 FN 63 120
42 G + 31 20% 41
44 FN- 58 10% 87
47 VG + 52 10% 72
50 G + 33 20% 41
51 VF 83 126
52 FN 63 71
56 FN- 56 10% 62
59 FN- 57 10% 63
64 VF- 78 107
65 G + 33 32
68 VF- 79 104
71 VG 46 20% 46
73 VF 84 123
75 VG + 53 15% 53
80 VF + 85 250
84 VG- 36 20% 33
85 VG 47 20% 55
87 VF- 79 97
89 VG- 38 25% 36
91 FN- 61 10% 59
92 VG + 52 10% 50
93 VG- 40 20% 38
98 VG- 39 20% 37
100 G + 34 15% 59
102 VG 43 10% 40
103 VG- 39 20% 37
105 G + 33 25% 28
106 FN + 70 71
107 G + 34 25% 30
110 VG 45 20% 40
111 VG- 40 20% 36
112 G + 32 25% 27
113 FN + 70 70
114 VG + 49 15% 44
115 G + 33 25% 27
120 VG- 39 20% 35
121 G + 34 20% 40
123 VG- 37 20% 32
124 VG- 40 20% 34
126 VG- 41 20% 35
129 VG + 54 10% 48
134 FN- 59 10% 53
135 FN- 61 10% 54
136 VG- 39 10% 36
141 VG 47 10% 44
144 VG 42 10% 41
145 VG 47 10% 43
146 VG 43 10% 42
148 VG + 50 47
149 VG 48 50

This is a sample of a larger listing. Deduct % from the listed Guide price. Orders over $100 take an additional 10% off. P&I is $5. Overstreet 100 point grading system used for tighter grading accuracy. All purchases guaranteed returnable.

STEPHEN RITTER, 14313 Mel Smith Ct NE
Albuquerque, NM 87123 • (505) 275-9171

BE SUPERSNIPE ½ OFF LISTED PRICE

SUPERSNIPE

V2 #4 FA $22
V2 #7 F/VF $120
V2 #8 F/VF $120
V2 #9 F- $81
V2 #12 F $90
V3 #1 F $78
V3 #2 VG/F $65
V3 #3 VF $130
V3 #4 F + $86
V3 #5 F + $86
V3 #6 F/VF $105
V3 #7 F $70
V3 #8 F/VF $105
V3 #9 F/VF $105
V3 #10 VF $180
V3 #11 F + $86
V3 #12 F/VF $105
V4 #1 F/VF $76
V4 #2 VF $130
V4 #3 VF $130
V4 #4 VF + $138
V4 #5 VF + $138
V4 #6 VF + $138
V4 #7 F- $51
V4 #7 F/VF $76
V4 #8 F $57

JOHN M. HAUSER
P.O. Box 510673, New Berlin, WI 53151 • (414) 789-1863
Include $5 for postage and insurance.

Key and High Grade Books 15% Off Listed Price

Action Comics 122 VG- $110
Adventure Comics 271 VG $60
Amazing Spider-Man 42 VG + + $45
Avengers 1G- $295
Brave and Bold 34 G $250
Brave and Bold 50 VG $50
Captain America 101 VF + $60
Defenders 1 VF + $50
Detective 279 VG $40
Flash 109 G $60
Flash 113 G-VG $70
Flash 116 G $27
G.I. Tales (Atlas) 4 VG-FN + $15
Green Lantern 10 VG $70
Green Lantern 37 & 38 VG $31 ea.
Green Lantern 64 FN $20
Green Lantern 76 FN + $60
Journey into Mystery 115 FN-VF + $55
Justice League 1 Fair (cover missing right corner) $175
Justice League 15 VG $55, 20 VG $45, 23 FN $36, 30 VG $30
Justice League 36 FN-VF $33, 42 FN-VF $22
Li'l Abner and Creatures From Outer Space G $30
Marvel Super-Heroes 1 VF + $60
Personal Love 32 FN (Frazetta) $140
Sgt. Barney Baker (Atlas) 2 & 3 FN ... $35 ea.
Sgt. Fury 1 G- $90
Showcase 36 G- $65. 40 G $42, 46 VG-FN $30
Star Trek (Gold Key) 2 VG- $75, 11 FN-VF + $45
Sub-Mariner 1 VF- $100
Swamp Thing 1 VF-NM $55

These Books 25% Off

Aquaman 24 FN $25, 28 VF $42
Brave and Bold 39 G-VG $45, 50 G $25
Daredevil 3 F $30, 4 G $45, 6 F-G $17
Hawkman 2 G $27, 3 VG $35
Iron Man & Sub-Mariner 1 VG $45
Justice League 2 F-G $70, 3 F $50, 21 G $45, 22 G $40
Justice League 25 VG $27, 29 G-VG $28
Metal Men 1 G $50
Metamorpho 1 FN $40
Mystery In Space 53 (½ page ad page out) F $100
Mystery In Space 59 G $27, 64 G-VG $30
Sgt. Fury 13 G-VG $60

Nice Golden Supermans (No Discounts)

Superman 53 (origin) VG $500
Superman 60 VG $110
Superman 61 VG + /FN- $300

Dirt Cheap
5811 N 7th St., Phoenix, AZ 85014 • 602-279-5855
Shipping $5.00. Make checks or money orders to: Dirt Cheap

The American Comic Book Co.

TERRY STROUD'S FEATURED LISTS

(Price of lists refunded with first order)

#1 Golden Age Comics, Classics, ERB Material BLB's $1.00
#2 1940's - 50's War, Horror, Crime, Romance, GGA, E.C., M.E., Avon, etc. $1.00
#3 Silver Age D.C. $1.00
#4 Silver Age Marvel, Misc. 1960's - 1970's $1.00
#5 Humor: Disney, Dell, Archie, Harvey, etc. $1.00
#6 Vintage Paperbacks $1.00
#7 Magazines 1900-1995 (MAD, Life, etc.) $1.00
#8 Pulp Magazines $1.00
#9 Underground Comix, Mags, Books, Posters, etc. Also Misc. Portfolios, Original Art $1.00

WANT ALL LISTS - SEND $7.00
Make checks out to: **TERRY STROUD**
Send to: **P.O. Box 23, Santa Monica, CA 90401**

the Funny Farm

Ascension #1 Fan Club Variant Cover with Gold Foil Logo
- Only available through the Top Cow Fan Club, till now!
$9.00 each or 2 for $16.00

Coven #2 Limited Variant Cover
- Less than 3500 made, not available in stores
$7.00 each or 2 for $12.00

Add $3.50 plus .10 per comic for shipping. Send payment, address and wants to the address below. Wholesale dealer pricing available.
Make checks payable to: Tyson Schneider Email: tyson@indy.net
Send to: 8472 S. Shoreview Dr., Trafalgar, IN 46181
Phone: 317-878-4434 (M-F 11-6 only) (all items stocked in depth)

STEVE MACK 2252 Almar Rd., Florence, MS 39073
14 day return privilege. Please add $4 postage.
Days 601-478-1574 • Nights 601-845-7778
Always buying new collections. Send me your list for a quick reply. Thank You
Money orders shipped within 24 hours!

AMAZING ADVENTURES '61
2 VG- $65
3 VG- 59
4 VG/VG- 63
5 VG/F 80
6 VG/VG + 70

AQUAMAN
2 G- 20
3 VG + 24
4 VF- 60
5 VG 22
7 F + 28
8 VG/F 16
9 F/VF 29
10 F + 25
10 F/VF 29
14 VF- 30
15 F- 16
18 VF- 30
19 F/VF 25
24 F/NF 19
24 F + 16
27 F/NF 19
28 F + 16
28 VF + 25
30 F/NF 19
32 F + 16
35 F + 16
37 F/VF 19
37 F + 16
38 F 14
50 VF 24
51 VF- 22

ATOM
1 G/G + 55
2 F + 84
3 VG- 33
4 VG S.P 24
5 F + 42
6 VG 20
7 VG A D. 40
8 G/VG 15
9 VG/F 24
10 F- 27
10 G/G-@ 9
12 F + 22
12 VG S.C 14
12 VG/VG- 13
13 VG/F 17
14 F 20
15 VG + 15
16 VG + 14
18 F + 17
23 VG/VG- 10
29 F- 30
31 F + 13
32 VF- 18
35 F + 13
35 F/VF 15
36 VF 30
36 VG/VG- S P 10

AVENGERS
1 VG- 290
2 Fr/G 30
4 Fr 50
4 G- 85
4 F/VF 500
5 G 20
6 F- 42
7 VG 30
8 F- 42
8 G- 13
9 G + 19
9 F- 42
9 Fr 10
10 VG- 22
10 VG 24
10 G- 12
13 VG + 19
14 F/VF 35
14 F- 24
15 F + 30
15 VG 17
16 G- 10
17 VF- 32
18 F 20
Annual 1 G + 6
10 VF/NM 12

BATMAN
145 G + 14
148 VG + 27
151 Fr 5
155 Fr/G 28
157 VG + 15
163 VG/VG + 17
166 VG 14
167 VG/F 19
172 F 15
172 VF- 25
173 F- 13
173 VF- 25
179 F 14
Annual 1 Fr 25

BEST OF THE WEST
11 Fr/G 8

BEWARE THE CREEPER
1 F + 19
2 F/VF 13
2 VF 16
3 VF 16
3 VF- 15
4 VF- 15
4 F/VF 13
5 F 11
6 VF- 15

BLACKHAWK
88 F/VF 36
97 F + 32
108 G- 35
119 VG- 12
120 VF- 33
128 VG 13
133 VG/F 13
137 F + 17
139 VG + 12
158 F + 17
165 F + 13
166 F A D 12

BRAVE AND BOLD
29 G/VG- 175
30 G/G + 120
37 G + 28
38 G/G + 25
41 VG + 27
42 G/VG 36
50 VG + 30
50 G/VG 18
51 VG/F 50
51 F + 68
51 G- 18
53 VG/F 14
57 F + 40
58 F 18
61 VG- 15

CAPTAIN ACTION
1 F + 23
1 F- 19
1 VG 13
2 F/VF 20
2 F 13
3 F 13
4 VF 12
4 VF- 11
5 F 13

CAPTAIN AMERICA
100 VG/F 60
100 VG 45
100 F- 68

CAPTAIN SCIENCE
1952 #5 G 40

CHALLENGERS
7 VG- 70
17 VG- S.C. 20
18 VG- S P. 20
19 F 30
20 F- 30
21 VG 22
22 VG 22
28 VG 13
29 F + 20
31 F 24

CHAMBER OF DARKNESS
4 F- 15

CONAN
1 VF 100
1 VG 36
1 G + 25
1 F 55
2 VF 40
3 VF + 90
5 VF/NM 40

CRYPT OF TERROR
17 Fr/G 140

DAREDEVIL
2 Fr/G 30
3 G/VG 35
3 G- 20
4 VG 48
5 F/VF 75

SHOWCASE

Showcase ads are available at $29.00 each. Typesetting, illustrations and photos are included in the cost. New advertisers: please include current street address and phone number to avoid delay.

8 YEARS OF AWARD WINNING CUSTOMER SERVICE (1989-1997)....

VIDEO!

STEPHEN M. RUSSO, P.O. Box 150, Boston, MA 02151-0001

VHS ONLY! (All tapes sold 'collector-to-collector', with no rights known given or implied.) Checks or Money Orders only, made payable to 'Stephen M. Russo'. Please allow 2-4-6 weeks for delivery. All tapes are of nice quality from best available masters.

$20.00 Each, or 3 for $55.00!

(Includes Priority Mail Postage!)

STAR TREK BLOOPERS & PROMOS: All 4 1960's "Reels", NBC Promos, "Lost TV Footage" & All 80 episode promos! (2 hours)
STAR TREK: NEXT GENERATION BLOOPERS, PROMOS & MORE: yr. 1 Bloopers, series promos yr. 1-yr. 7, features on pilot, last show, movie, Stewart on SNL & more! (2 hours)
STAR TREK: DEEP SPACE 9 - "Compilation Tape": Uncut publicity material: "Emissary" "Way of the Warrior", launch news reports, interview, promos & more (2 hours)
STAR TREK: VOYAGER - "Compilatión Tape": News reports, "Caretaker" publicity stuff, interviews, cable reports & more! (2 hours)
KOLCHAK - THE NIGHT STALKER - LOST EPISODES #1: Not seen since 1974! "The Energy Eater" & "Demon in Lace" (95 min.)
KOLCHAK - THE NIGHT STALKER - LOST EPISODES #2: More unseen since 1974 shows! "The Firefall" & "Legacy of Terror" (95 minutes)
FANTASTIC FOUR - THE MOVIE (NICE COPY): The Roger Corman unreleased cult classic nice/good quality sound/picture, not crap
FIREBALL XL-5 #1: First 4 "Supermarionation" episodes! (100 minutes)
SUPERCAR #1: First 4 "Supermarionation" episodes! (100 minutes)
KIMBA #1: First 2 1960's animated episodes, in English! (45 minutes)
PRINCE PLANET #1: EXCLUSIVE RARE FIND! 3 complete "lost" 1960's episodes in the original English dub from 16mm! (75 minutes)
SPACE GIANTS - MONSTERS FROM OUTER SPACE: First 4 episodes in English of this "lost" Japanese giants/robots/monster series! (90 minutes)
THE TIME TUNNEL: "Rendezvous With Yesterday" UNCUT PILOT EPISODE! (52 minutes)
DC SUPER HERO CARTOONS: From 16mm-uncut! 2 shows each w/"Flash", "Green Lantern", "Hawkman", "Atom", & "Teen Titans"! (2 hours)
STAR WARS HOLIDAY SPECIAL!: The 1978 "Wookie"/Christmas Special! (2 hours)
AVENGERS w/Diana Rigg B&W #1: First 2 episodes! "Town of No Return" & "The Murder Market"! (100 minutes)
Bruce Lee in LONGSTREET: Pilot, "Way of the Intercepting Fist" (1 hour)
POPEYE B&W CARTOONS #1: UNCUT/UNEDITED/UNCOLORED! First 21 1930's 'toons! (2 hours)
KOLCHAK-THE NIGHT STRANGLER: Rare 2nd movie, was pilot to TV series! (90 minutes)
HIGHWAY PATROL #2: First 4 episodes to 1950's police series! (100 minutes)
MARINE BOY #1: 5 episodes in English of 1960's animated series! (2 hours)
ARE YOU BEING SERVED? - THE MOVIE!: 1977 movie w/TV series cast! (90 minutes)
ARK II #1: First 5 episodes of 1970's Filmation live-action show (2 hours)
SPACE ACADEMY #1: First 5 episodes of 1970's Filmation live-action show (2 hours)
ISIS #1; The classic series! 4 uncut shows! (95 minutes)
CYBORG - "The Six Million Dollar Man": Rare original 1974 pilot movie! (75 minutes)
DRAGONBALL - THE LIVE ACTION MOVIE! DUBBED IN ENGLISH!: Now available in complete uncut English! Based on Manga/Anime classic!
ELECTRA-WOMAN & DYNA GIRL: 2 uncut 1970's episodes! (50 minutes)
TWO FISTED TALES-THE MOVIE: Rare, Uncut print of 'Lost' 1991 movie based on the EC Comic! (w/Trailer!; 95 minutes)
THE PHANTOM - THE SERIAL (Special 2-tape set $35.00) 15 chapters/1943!
STAR WARS 20th ANNIVERSARY TAPE: Featuring rare interviews, clips, promos, spoofs, and more! (2 hours/Color)
X-FILES MAN: CHRIS CARTER: Rare 2-hour 'raw feed' interview with the X-FILES creator. (Color)
SAILOR MOON SAILOR STARS-LIVE ACTION MUSICAL: The Latest stage show from Japan w/Everyone! (In Original Japanese)
NEW AVENGERS #1: Steed, Purdy & Gambit in 1970's Shows! 'The Eagles Nest' & 'Last of the Cybernaughts' (2 hours/Color)
LOST BATGIRL TEST PILOT & OTHER HEROES: Complete, Unaired 1967 test-pilot from BATMAN. 1967 WW test clip, and the complete unaired 1967 DICK TRACY Pilot! (45 Minutes)
BATMANIA 1989: Complete 'fox footage' with the original TV cast 'hosting' the series, with rare footage! (2 hours/Color)
ADVENTURES OF SIR GALAHAD-THE SERIAL-TWO TAPE SET ($35.00): RARE 1947 15 Chapter serial starring GEORGE (SUPERMAN) REEVES! (Great!)
EMERGENCY!-THE PILOT MOVIE: 1970's TV Classic (95 Minutes)
SUPERBOY 1961 Live-Action Pilot & Test Footage. (50 Minutes)
LEGEND OF THE SUPERHEROES: Found in NICE Quality-Not from a TV broadcast but a video print! Both 'The Challenge' & 'The Roast' Live-Action 1979 DC Hero specials! (100 min)

ORIGINAL ART FOR SALE

We have a large selection of comic art by many artists. Send $2.00 for a fully illustrated catalog.

GRAPHIC COLLECTIBLES
MITCH ITKOWITZ
22 Blue Hills Dr.
Saugerties, NY 12477
Tel: (914) 246-0952 • FAX (914) 246-1025
Web Site-http://www.edgeglobal.com/graphcoll

10 Packs by Miami Mike

Arcanum #4 variant: $25.00
Ascension Preview (reg.): $75.00
(gold-Heros Con): $115.00
(gold-SD Con): $100.00
Curse of Spawn #4: $19.50
Darkness #3: $25.00
Dawn #2: $27.00
Deathdealer #1 (1st): $40.00
Dirty Pair Vol. #2, #3 or #4: $25.00
Ghost in the Shell #5: $35.00
Med. Spawn/Witchblade #2 or #3: $30.00
Mixxzine #1 (Sailormoon): $45
More than Mortal #1 LTD.: $60.00
Munsters SD Con preview: $35.00
Oh My Goddess! Vol. 3 #1: $19.50
Preacher #14, #15 or #16: $19.50
Preacher: Saint of Killers #1, 2, 3 or 4: $18.50
Spawn #7, 8 or 9 $25.00, #11, 12 or 13 $18.50
#2 (vf/f) or #16: $20.00, #21; $50.00
#24: $25.00, #50 $29.50
Spawn Impaler #1 or #2: $16.00
Witchblad #12; $25.00

Shipping and Handling; $4.00 + 50/pack + $5.00 if COD
(305) 447-9868 (voice/fax/ans. machine)
Ask for "Miami Mike" Make checks and money orders to:
Michael Trujillo, 4461 SW. 3 Street, Miami, FL 33134

BUYING BULLDOG COLLECTIBLES BUYING

1520 Eagle Point Drive, Prescott, AZ 86301
520-717-2636 FAX: 717-2638 • samson@ northlink.com

mportant Books must be packaged with at least 1 inch of padding between books and all sides of box Call first if you have more than 20 copies of an item or shipments over $500 Payment sent within 5 business days of receipt Books must be NM/M (like new) Inferior copies will be returned at seller's expense First prints only

Angela
1 3 ... $4
Special black ... 5
Special blue ... 10
Ash
2 (1st series) ... 4
5 (1st series) ... 1
Avengelyne II
1 (Darkchylde flip)
[illegible] 3
Beavis and Butthead
3 up ... 40
Books of Magic
1-5 ... 1
6-40 ... .50
Catwoman
2-5 ... .50
6-20, 30 up ... .30
Cry for Dawn
1 ... 60
2 ... 30
3 ... 25
4, 5 ... 17
6-9 ... 13
Curse of Spawn
1 ... 3
2 ... 2.50
3-8 ... 1
9-10 ... 1.50

Cyblade/Shi:
$1 50, alt ... 2 50
Darkchylde
1 Roses ... 7
1 Demon. ... 7
1 White ... 11
1 Comiccon ... 8
2 ... 6
3 ... 3
[illegible] 5
Diary Bikini holo ... 15
Darkness
Preview ... 6
½ ... 6
½ alt ... 12
1 ... 6
1 alt ... 5
2 ... 4
3 ... 2.50
4 ... 2
5 ... 1.50
6, 7 ... 1.25
Dawn
1 ... 2
3,4 ... 1.50
White Trash ... 25
Look Sharp ... 15
2 ltd ... 12
3 ltd. ... 20
4, 5 ltd ... 10

Evil Ernie
(Eternity) 1-5 ... 10
Gen 13
1, 2 (mini) ... 10
3, 5 alt (mini) ... 4
5 (mini) ... 3
1 ... 3
1 alternates ... 5
1 alt, Janet,
[illegible] 10
2, 4, 5, 6, 7, 9 ... .50
Hellblazer
1 ... 6
2-10 ... 1
11-62 ... .75
Lady Death
1 1st series ... 30
2 1st series ... 10
Maxx
7, 12-16 ... 1
9-11, 17-19 ... 1
Preacher
1,2,3 ... 10
4 ... 6
5-7 ... 4
8-12 ... 1.50
Sandman
1 ... 20
2-4 ... 8
5-22 ... 2.50

Sandman
23-30, 75 ... 1.50
31-40 ... .75
51-74 ... .50
Shi
1 ... 12
2 ... 6
3, 4, 6, ... 1 50
Spawn
1, 2, 3 ... 5
4 ... 3 50
5, 18 ... 4
17, 19, 20 ... 3
6, 22, 23, 27-31, 33, 35, 36, 38-40, 50, 52, 53, 61-64 ... 1 25
41-49, 51, 54-60 ... 1.50
Medieval Spawn/Witchblade
1-3 ... 2.50
Spectre
1 ... 2
2 ... 3
3-55 ... .40
Starman
1, 2 ... 2
3-up ... 60
Star Wars (Marvel)
1 ... 15
(Marvel) 2-99 ... 1.75
100-107 ... 3 50

Tales of the Witchblade
1 ... 3
1 alt ... 4
Witchblade
1, 2, 4 ... 12
3 ... 10
5 ... 7
9 ... 4
11 ... 2
10 ... 5
10 alt ... 6
Wolverine Mini
2, 3 ... 5
1, 10 ... 8
Wolverine
2-9, 33-41, 75 ... 1.50
10 ... 8
X-Men
6 ... 1 50
20, 22, 24 ... .75
X-Men Alpha ... 3
X-Men Omega ... 2
X-Men Uncanny
141-159, 162-185, 201-243 ... 50
244 ... 3
266 ... 8

VINCENT'S COLLECTIBLES

BUYING & SELLING

The Best in Golden Age & Silver Age Comics, Original Art & Memorabilia

Call For An Appointment Today!

VINCENT'S COLLECTIBLES
Vincent Zurzolo, Jr.
424 Beach 134th Street
Belle Harbor, NY 11694
Tel/Fax 718-318-2423

HOUSE OF SECRETS
#81 VF ... $10.00
#83 NM ... 10.00
#88 VF ... 7.00
#89 NM- ... 10.00
#90 FN + ... 4.00
#91 VG ... 2.00
#97 VF ... 7.00
#101 VF ... 3.00
#102 NM ... 5.00
#104 NM ... 5.00
#108 NM ... 5.00
#109 NM ... 5.00
#110 NM ... 5.00
#112 NM ... 5.00
#116 NM ... 5.00
#119 VF + ... 3.00
#120 NM ... 5.00
#121 NM ... 5.00
#122 NM ... 5.00
#123 NM ... 5.00
#124 NM ... 5.00
#125 NM ... 5.00
#126 NM ... 5.00
#131 NM ... 5.00
#132 VF ... 3.00

HOUSE OF MYSTERY
#185 NM ... 12.00
#188 NM ... 12.00
#199 NM ... 10.00

STAR SPANGLED WAR
#140 VF ... 15.00
#141 NM ... 20.00
#142 FN ... 7.00
#145 NM ... 20.00

HOMER THE HAPPY GHOST
#1 VG (Scarce!) ... 10.00

WHERE CREATURES ROAM
#1 VF ... 10.00

ALL-STAR WESTERN
#10 FN + ... 45.00

VAMPIRELLA
Color Special Issue VF + ... 40.00

WEIRD WAR TALES
#124 NM + (last issue!) ... 10.00
#124 VF ... 6.00

GHOST (DC)
#112 NM (last issue!) ... 10.00

BILL ALEXANDER, 331 South Mary Ave., Sunnyvale, CA 94086 • (408) 733-4412

The top five reasons to order from

Perpetual Comics

5. Owned and operated by fans like yourself.
4. Previews Magazine - Free!
3. All current subscribers are entered into a random drawing for free premium books.
2. Dedicated to quality service.
1. **30%** off the cover price of every new comic book!

To receive your first order form, send your name and address to:

Perpetual Comics
1502 Roundleaf Ct., Reston, VA 20190

LOS ANGELES COMIC BOOK AND SCIENCE FICTION CONVENTION

Next Show

OCTOBER 12, 1997

SHRINE AUDITORIUM EXPO CENTER
700 West 32nd Street in Los Angeles
Call 818-954-8432 for information

ORIGINAL ART

Bought • Sold • Traded

P. KOCH
Ph: (201) 585-2765 Fx: (201) 585-5096

COMIC HEAVEN

P.O. BOX 900
BIG SANDY, TX 75755
(903) 636-5555

Send your want list or send for our free catalog.

WNY, TOY, COLLECTIBLE AND MEMORABILIA EXPO

Holiday Inn, 8250 Park Road, Batavia, NY
(Exit 48 off NYS 90)

Saturday, October 11 11 a.m. to 5 p.m.
Sunday, October 12 9 a.m. to 3 p.m.

Ken Penders
Writer/Illustrator
Sonic the Hedgehog

SPECIAL GUESTS
Outstanding Art
Selling 3-D Pictures
John Allen Price
Author, upcoming movie, MUTANT CHRONICLES
Herbie Pilato
Author, Bewitched and Kung Fu novels
Paul Monroe
Author, LOST IN SPACE novel
Chris Wiggins
FRIDAY THE 13TH
Also a Disney Superstar and more!

Bob Kraus
Sega games, Artist
Chakan, Executioner

OVER 100 TABLES of new, old, antique toys, Comic Books, Games, Hot Wheels, Matchbox, Barbies, Dolls, Star Wars, Star Trek, Posters, Movie and TV related items, Trains, Models, Autographs, Cards, Disney and anything COLLECTABLE.

Bring in your collectables for free appraisals or sell to one of our dealers.

Show Accommodations:
Holiday Inn, 8250 Park Road, Batavia, NY
(716) 344-2100

FOR SHOW INFORMATION OR TO BE PUT ON OUR MAILING LISTS, PLEASE CONTACT:
Joe (D) Dagustine 716-433-5064 Joe Haeick 716-877-8367

Directions: Exit 48 off NYS 1-90. From exit go past Route 98 at signal is hotel approximately 4/10th of a mile on left. Hotel can be seen from Thruway. Conveniently located between Buffalo and Rochester
General Admission: $6 Adults; 2-day pass - $10; Children under 12 are FREE
Early Buyers: $20 - Saturday from 7 a.m. to 11 a.m. (includes 2-day admission)
Bring in Canned Goods or Used Clothing For Hearts For Homeless and get $1.00 off admission (one coupon per customer)

WE BUY STORE OVERSTOCK

Large Quantities of Bulk and Golden Age Comics Nationwide
We'll travel to you.
JOE 216-428-8118
after 6 p.m. (EST)

Having trouble with an order placed through CBG?

Contact the COMICS BUYER'S GUIDE customer service department at 715-445-2214 if you have difficulties with an order with one of our advertisers.

SHOWCASE

Showcase ads are available at $29.00 each. Typesetting, illustrations and photos are included in the cost. New advertisers: please include current street address and phone number to avoid delay.

WonderCon
The Convention of Comic Book Arts
SAN FRANCISCO · OAKLAND · SAN JOSE
415-668-9213 or http://www.wondercon.com

in Spring, 1998
It's coming...
April 17-19, 1998!

		10+
DARKNESS #7 Variant (Turner)	$12.00	$10.00
ARCANUM #4 Variant (Turner)	$2.50	$2.00
ASCENSION Preview	$7.00	$6.00
TALES OF WITCHBLADE ½ (Reg)	$7.00	$6.00
TALES OF WITCHBLADE ½ Gold	$15.00	$12.00
SPAWN #21	$6.00	$5.00

ANOTHER PLACE & TIME
1331 Willow Tree Drive, Woodstock, GA 30188 • (770) 924-0295
CALL FOR OUR NEW EXCLUSIVES!!
ORDERING INFO: Please call if mailing check or M.O. Make check to Pat Jankowski. Add $5.00 + .05 per book for shipping. Thanks for the orders!! Call Now!!

RESTORATION SPECIAL!
35% DISCOUNT FROM REGULAR $55.00 RATE...
JUST $35 PER HR, 35 DAY TURNAROUND
EXPERT INVISIBLE CLEANING, PRESSING, TEAR SEALS, FINE DETAILING, LIGHTENING, MISSING PIECE REPLACEMENT, INTERIOR MENDING, REMOVAL OF TAPE, PENCIL, PEN, & HANDS DOWN THE BEST COLOR TOUCHUP IN THE COUNTRY!
*** FREE EVALUATION ***
Josh Essoe, 2845 NE 32 PL, PORTLAND, OR 97212 (503) 284-3556

We know who you are.
We know what you want.
www.comicsource.net

WANTED!
BULK COMICS FOR $$
HIGHEST PRICES PAID FOR ARCHIE / HARVEY / CHILDREN'S COMICS
Call: Charlie at (201) 635-2050
MARVEL • DC • INDEPENDENT
ALSO WANTED

TAKING TOO LONG?

We mail orders within 2 days. NO holding for personal checks. Most comics under a buck, many 25¢. 1980s to present. A few Silver & GA reading copies.
Ask for your FREE MONTHLY CATALOG
BEA Since 1975
P.O. Box 811E, Temple City, CA 91780

* BUY * ROBS COMICS * SELL *
Hello & welcome. Thanks to all who ordered from the last one. All books are graded by Overstreet standards. 7 day refund if you are not fully satisfied P & H runs $5.00 Checks & money orders accepted Please make out to Rob Simpson To order call or write Thanks & enjoy
Take 25% Off
TALES TO ASTONISHING 51 VG+ 35.00; 53 VG 30.00; 55 VG 30.00; 56 VG 30.00; 58 F+ 75.00
63 F 39.00; 64 F 39.00; 66 F 39.00; 67 F- 29.00; 68 F- 29.00; 70 F+ 64.00; 71 F+ 38.00
72 F 30.00; 73 VG+ 18.00; 74 F 30.00; 75 F- 23.00; 76 F- 23.00; 77 VG 15.00
78 F 30.00; 79 F- 23.00; 80 VG 15.00; 83 F- 23.00; 84 VG+ 18.00; 85 F- 23.00
86 F- 23.00; 87 F- 23.00; 88 F- 23.00; 89 F- 23.00; 90 F 30.00; 91 F 30.00; 93 F 39.00; 94 F- 23.00
95 VG+ 18.00; 96 F 30.00; 97 F 30.00; 98 F 30.00; 99 F- 23.00; 100 F 36.00; 101 F+ 57.00
* MAIL ORDER * Call (815) 722-0673 • * • 1301 N. Raynor, Joliet, IL 60435 * TRADE *

DARK ADVENTURE COMICS INTERNATIONAL
2785 Buford Hwy., Ste. 102 B
Duluth, GA 30136
(770) 232-1931

AUCTION
A LIVE PRIVATE ESTATE
GOLDEN AGE
AUCTION
OCTOBER 24th. 1997 7:30 p.m.
INSPECT 6 p.m. day of sale or by appointment
Four Points Sheraton, Mt. Arlington, NJ. Exit 30 off Rt. 80. Auction includes comics from A-K. Including Batman 2-12 & 15-20. (Comics L-Z will be offered Dec. 9th) Please No Prior Sale Requests. Also looking for Catalog Graders if interested please call.
For fax list & info. please call 973-328-8310
SWARTZ
See display ad on page 20 for more details!!

ANIMATION COLLECTIBLE CENTER
800/959-CELS (2357)
Selling animation cels like Disney, Warner Bros., Hanna-Barbera, Filmation and many other studios.
Also Buy - Cel - Trade.
Send for free catalog
A.J. KOWAN
P.O. Box 7799, Van Nuys, CA 91409
818-366-0322 • Fax 818-366-2265
ANNIE MATION™

HIGH GRADE DELL/GOLD KEY TV/MOVIE SALE - TAKE 25% OFF ALL ORDERS OVER $100
Pedigree books from the famous "Ranken" collection (1st time offered)

ALVIN
20 NM $36.00
ANIMAL ANTICS
26 VF- 50.00
ARCHIE
Joke Book 20 VF 85.00
Joke Book 25 VF- 55.00
Giant Series 8 F+ 105.00
Betty & Veronica 24 VF 45.00
Jughead 19 F/VF 65.00
Pals & Gals 14 VF/NM 40.00
ASTRO BOY
1 F/VF 175.00
AVENGERS (TV)
1 VF/NM 185.00
BEACH BLANKET BINGO
VF/NM 50.00
BEANY & CECIL
FC 488 F+ 60.00
2 NM- 95.00
BEATLES COMICS
Life Story VF/M 400.00
My Little Margie 54 F+ 50.00
Summer Love 47 VF+ 50.00
Yellow Submarine VF (no poster) 60.00
BOB HOPE
1 VG 300.00
2 VF- 375.00
3 VF/NM 300.00
4 VG 95.00
5 F/VF 175.00
6 VF 200.00
7 VF 200.00
8 F- 110.00
9 F/VF 160.00
10 VF+ 230.00
11 F+ 75.00
15 VG 45.00
BONANZA
01 070-210 VF/NM 145.00
FC 1221 NM 175.00
BOZO
FC 285 F- 50.00
(1952) VF 65.00
BRADY BUNCH
2 VF/NM 55.00
BUFFALO BEE
FC 1061 NM- 60.00
BULLWINKLE
01 090-209 VG/F 40.00
FC 1270 VG/F 50.00
CAPT. KANGAROO
FC 721 VG+ 40.00
CHEYENNE
14 NM 45.00
CHOO CHOO CHARLIE
1 VF/NM 60.00
CISCO KID
2 VF+ 75.00
20 VF+ 55.00
31 VF 30.00
CLYDE CRASH CUP
1 VF/NM 90.00
CRUSADERS/KING RICHIE
FC 588 NM 100.00
DALE EVANS (Of The West)
9 NM- 60.00
DARK SHADOWS
1 VF/NM (no poster) 65.00
1 F+ (poster) 80.00
2 VF/NM 60.00
3 VF+ (poster) 75.00
4 NM- 65.00
4 VF+ 50.00
7 VF+ 50.00
DEPUTY
FC 1077 VF- 75.00
FC 1130 VF 65.00
DOBIE GILLIS
26 VF- 45.00
DOC SAVAGE
1 F/VF 40.00
DOCTOR SOLAR
1 F- 115.00
DOUBLE LIFT OF PRIVATE STRONG
1 VG+ 125.00
EASTER W/MOTHER GOOSE
FC 220 F/VF 60.00
FAIRY TALE PARADE
FC 1021 VF 125.00
FLIPPER
1 VF+ 40.00
3 NM 35.00
FLYING NUN
1 VF/NM 35.00
FRACTURED FAIRY TALES
1 VF- 65.00
FROSTY THE SNOWMAN
FC 6x1 VF/NM 35.00
FURY
10020-211 VF 45.00
GAY PURR-EE
NM 35.00
GENE AUTRY
48 VF/NM 40.00
GERALD MCBOING BOING
1 VF/NM 75.00
GET SMART
5 VF/NM 48.00
7 VF/NM 40.00
GIDGET
1 VF+ 40.00
2 VF- 30.00
GOMER PYLE
1 VF+ 45.00
2 VF 30.00
GRAY GHOST
FC 911 NM 90.00
GREEN HORNET
1 VG+ 45.00
1 F 65.00
2 VF/NM 120.00
3 F/VF 70.00
3 VF+ 100.00
GUNSMOKE
FC 679 NM 130.00
FC 769 VF/NM 60.00
17 NM- 55.00
HANNA-BARBERA SUPER TV HEROES
2 VF/NM 75.00
4 VF 55.00
6 NM- 85.00
HELEN OF TROY
FC 684 VF- 65.00
HOT WHEELS
1 NM 65.00
3 NM 40.00
6 VF/NM 40.00
HOWDY DOODY
17 VF+ 70.00
20 VF- 60.00
HR PUFNSTUF
1 VF+ 100.00
2 VF/NM 50.00
3 VF/NM 50.00
HUCKLEBERRY HOUND
FC 1054 VF 45.00
I DREAM OF JEANNIE
2 VF+ 75.00
I LOVE LUCY
FC 535 VF- 300.00
FC 559 F+ 100.00
3 VF/NM 160.00
5 F+ 65.00
6 VF 95.00
12 F/VF 50.00
19 VF- 70.00
21 VF+ 60.00
28 VF 50.00
29 F+ 30.00
31 VF/NM 70.00
INVADERS
1 F+ 30.00
3 VF/NM 55.00
I SPY
1 F/VF 100.00
1 VF- 125.00
2 F+ 50.00
2 VF+ 95.00
3 F 40.00
4 VF/NM 115.00
5 F+ 50.00
6 F+ 50.00
JACKIE GLEASON
2 (1955) VF 225.00
JACKIE GLEASON & HONEYMOONERS
9 VG- 75.00
JETSONS (GOLD KEY)
8 F+ 30.00
14 VF/NM 50.00
JIMMY WAKELY
1 G/VG 125.00
5 VF- 175.00
KATY KEENE
4 F- 115.00
38 VF- 95.00
54 VF+ 85.00
60 VF/NM 95.00
Anual 6 NM 195.00
KING OF KINGS
FC 1236 VF+ 55.00
LASSIE
1 VF/NM 160.00
2 NM- 75.00
3 NM- 45.00
LEAVE IT TO BEAVER
FC 1103 F/VF 115.00
FC 1191 VF- 125.00
LIPPY THE LION
1 VF+ 55.00
LITTLE LULU
15 VF- 100.00
23 F/VF 65.00
33 VF 60.00
LITTLE LULU & TUBBY HALLOWEEN FUN
Dell Giant 2 VF 75.00
LONE RANGER
8 VF/NM 180.00
20 VF+ 75.00
LONE RANGER MOVIE STORY
Dell Giant VF/NM 350.00
MAGNUS
1 VG+ 70.00
2 VF- 85.00
MAN FROM U.N.C.L.E.
3 VF/NM 45.00
4 VF+ 40.00
5 VF/NM 45.00
MAVERICK
FC 892 F+ 85.00
MELVIN MONSTER
2 NM 75.00
MISS PEACH
1 VF 10.00
MISSION IMPOSSIBLE
1 VF/NM 75.00
MISTER ED
1 VF/NM 85.00
5 VF/NM 40.00
MONKEES
1 F 30.00
4 NM 55.00
13 VF/NM 40.00
MUNSTERS
2 F/VF 45.00
4 VF- 45.00
7 VF+ 45.00
8 VF+ 45.00
16 VF/NM 50.00
MR. MAGOO
5 NM- 75.00
MY FAVORITE MARTIAN
6 VF+ 40.00
7 VF+ 40.00
8 VF/NM 45.00
NO TIME FOR SERGEANTS
FC 914 VF/NM 80.00
OH SUSANNA
FC 1005 NM 125.00
OZZIE & HARRIET
1 F 250.00
2 VG+ 100.00
4 VG 80.00
5 VG 80.00
PEANUTS
FC 1015 F/VF 50.00
1 (1963) F/VF 50.00
PETER GUNN
FC [illegible] NM [illegible]
PETER PORKCHOPS
1 G/VG 50.00
4 VF 50.00
PIXIE & DIXIE
FC 1112 VF 45.00
01-631-207 VF+ 35.00
POGO
1 VG 100.00
2 VG+ 85.00
3 VG+ 60.00
8 VG+ 50.00
9 VG/F 55.00
11 F+ 75.00
13 VG/F 45.00
POGO PARADE
Dell Giant 1 F/VF 150.00
PORKY PIG
FC 277 VF 50.00
QUICK DRAW MCGRAW
2 VF- 50.00
RAWHIDE
FC 1097 VF 100.00
REAL MCCOYS
FC 1134 VF/NM 85.00
RICKY NELSON
FC 956 VF 125.00
FC 998 F+ 75.00
RIFLEMAN
6 VF+ 70.00
8 VF 65.00
10 VF+ 70.00
11 VF+ 50.00
11 VF/NM 65.00
13 NM- 70.00
17 NM- 70.00
18 VF/NM 65.00
RIN TIN TIN
FC 434 F+ 55.00
FC 523 NM/M 100.00
9 VF+ 50.00
10 NM 60.00
15 VF/NM 45.00
38 VF/NM 35.00
ROCKY & HIS FRIENDS
FC 1128 VG+ 75.00
ROOTIE KAZOOTIE
6 VF- 45.00
3D #1 F+ 45.00
ROY ROGERS
44 VF+ 45.00
RUFF AND REDDY
FC 981 VF/NM 65.00
4 NM 60.00
5 NM 60.00
6 NM 60.00
SCRIBBLY
4 VG- 90.00
5 VF- 250.00
6 VG- 65.00
7 VG+ 85.00
8 VG+ 85.00
9 VG 75.00
SEA HUNT
FC 1041 NM- 85.00
SECRET SQUIRREL
1 VF- 60.00
77 SUNSET STRIP
FC 1066 VF- 70.00
FC 1263 VF+ 60.00
SGT. BILKO
2 VG/F 95.00
3 VG/F 75.00
4 VG- 55.00
5 VG/F 75.00
8 VF- 110.00
15 VF 125.00
16 VG- 45.00
SNOOPER & BLABBER
1 VF/NM 60.00
SPACE FAMILY ROBINSON
1 F 95.00
2 VF 75.00
SPACE GHOST
1 VG/F 80.00
SPARTACUS
FC 1139 VF/NM 100.00
STAR TREK
1 VG 125.00
1 VF 300.00
2 VF- 180.00
3 VF/NM 150.00
6 VG+ 45.00
TAMMY, TELL ME TRUE
FC 1233 NM/M 75.00
TARZAN
14 F+ 90.00
45 VF 40.00
46 NM- 55.00
51 VF+ 45.00
TARZAN'S JUNGLE ANNUAL
(Dell Giant) 4 VF/NM 85.00
TALES OF WELLS FARGO
FC 1215 NM 80.00
3 STOOGES
FC 1043 VG+ 45.00
8 F/VF 45.00
3-D #2 VG+ 45.00
3 STOOGES IN ORBIT
NM 75.00
THUNDER AGENTS
2 VF 45.00
TOM & JERRY WINTER FUN
(Dell Giant) 4 VF+ 50.00
TOM CORBETT, SPACE CADET
FC 421 VF/NM 75.00
11 VF/NM 55.00
TREASURY OF HORSES
(Dell Giant) 1 VF/NM 65.00
TROUBLE SHOOTERS
FC 1108 NM 60.00
TUROK
19 NM- 95.00
38 NM 50.00
UNTOUCHABLES
12-879-210 VF/NM 75.00
UNDERDOG
2 NM 30.00
WESTERN ROUND UP
(Dell Giant) 10 F/VF 50.00
WILD WILD WEST
6 VF/NM 50.00
7 VF 40.00
WYATT EARP
FC 860 NM 110.00
YOGI BEAR
FC 1104 VF+ 50.00
DISNEY COLLECTIBLES
ANNETTE
FC 1100 VG F 50.00
BAMBI
FC 186 F+ 65.00
CINDERELLA
FC 272 F/VF 45.00
DAISY DUCK'S DIARY
FC 600 VF/NM 50.00
DELL GIANTS
Christmas Parade 1 G 55.00
2 VG 85.00
Donald Duck Beach Party 1 NM- 200.00
2 VF/NM 125.00
Donald Duck Fun Book 1 VF+ 275.00
Donald Duck Merry X-Mas 53 VF+ 60.00
Mickey Mouse Club Parade 1 VF- 150.00
Silly Symphonies 2 F/VF 175.00
7 VF/NM 190.00
Sleeping Beauty 1 VG/F 75.00
Uncle Donald Family Fun 38 VF/NM 150.00
DONALD & MICKEY MERRY CHRISTMAS
1947 F/VF 200.00
DONALD DUCK
FC 147 F 250.00
FC 159 G 65.00
FC 178 FR+ 60.00
FC 263 VG 65.00
FC 275 VG 60.00
FC 300 G/VG 50.00
FC 308 F/VF 125.00
FC 318 VG+ 60.00
FC 356 F- 45.00
FC 394 F/VF 90.00
FC 408 NM/M 400.00
26 F- 80.00
45 VF/NM 110.00
52 VF- 90.00
DONALD IN MATHE-MAGIC LAND
FC 1198 VF/NM 60.00
GREAT CAT FAMILY
FC 750 NM- 55.00
GYRO GEARLOOSE
FC 1047 VF+ 120.00
HARDY BOYS
FC 887 VF/NM 80.00
FC 964 VF/NM 80.00
MICKEY MOUSE
FC 116 VF/NM 200.00
FC 248 VF/NM 110.00
FC 279 VF/NM 90.00
FC 286 VF- 65.00
MICKEY MOUSE
FC 334 VF 60.00
SCAMP
FC 777 NM 70.00
9 NM 50.00
10 NM- 45.00
SHAGGY DOG
FC 985 VF/NM 50.00
SPIN & MARTY
FC 714 VF- 65.00
FC 826 F- 70.00
FC 1026 VF- 45.00
5 VF/NM 60.00
8 VF+ 50.00
SWORD & THE ROSE
FC 505 VF/NM 75.00
THUMPER
FC 243 F+ 35.00
UNCLE SCROOGE
FC 386 VG+ 225.00
FC 456 VF- 350.00
FC 456 VG+ 130.00
FC 495 NM- 425.00
4 VG- 75.00
8 F+ 60.00
10 VF+ 115.00
11 VF/NM 125.00
30 F+ 50.00
VACATION IN DISNEYLAND
FC 1025 F/VF 90.00
VACATION PARADE (DELL GIANT)
1 VG- 150.00
2 VG- 50.00
WALT DISNEY C & S
80 NM- 145.00
126 F/VF 40.00
168 NM 40.00
WHITE WILDERNESS
FC 943 VF+ 50.00
ZORRO (DELL)
FC 882 F/VF 75.00
FC 1037 F 50.00
15 VF+ 50.00
ZORRO (GOLD KEY)
1 VF+ 50.00
6 NM/M 40.00
MICKEY MOUSE MAGAZINE
Vol 4 #1 F+ 150.00
Vol 4 #5 VF/NM 325.00

COMICS & FUN
6411 Sepulveda Bl. #1-G, Van Nuys, CA 91411
Call to reserve between
12:00-7:00 p.m. 818/779-7643
Satis. guar. - add $4.50 for postage

SHOWCASE

Showcase ads are available at $29.00 each. Typesetting, illustrations and photos are included in the cost. New advertisers: please include current street address and phone number to avoid delay.

EXTREME HIGH GRADE ECS!

Checks, VISA, MasterCard OKAY.
Call between 10 am and 9 pm Central Standard Time.
All books 100% returnable for complete refund.
Send Payment to:

Reel Art
707 S. Harvey, Oak Park, IL 60304 • (708) 386-6550

CRIME SUSPENSTORIES
#8 Very Fine $160
#9 Very Fine + ... $180
#10 Fine + ... $100
#15 Fine + ... $100

HAUNT OF FEAR
#16 Very Fine + + ... $700
#4 Fine/Very Fine $300
#5 G/VG $75
#9 VG/F $75
#10 Fine (-) $90
#11 Fine $100
#15 Fine (+) $100
#21 Fine/Very Fine $150

FRONTLINE COMBAT
#1 Very Fine $175
#2 Fine + ... $125
#3 Fine $75
#5 Fine $100
#13 VG/Fine $40

MAD
#5 VG/Fine $300
#6 VG $100
#7 VG $100

SHOCK SUSPENSTORIES
#2 Fine + ... $125
#4 VG $45
#5 Fine $80

TALES FROM THE CRYPT
#24 Fine + ... $150
#26 F/Very Fine $200
#27 VG $80
#28 VG/Fine $100
#29 VG/Fine $100
#29 VF/NM $240
#32 Fine $100
#43 Fine $90

TALES OF TERROR ANNUAL
(1953) Fine/Very Fine $600

TWO FISTED TALES
#19 Very Fine + ... $130
#20 Very Fine/NM $200
#21 Very Fine $160
#22 Very Fine $170
#24 Very Fine $130
#25 G/VG $75
#25 Very Fine $130
#26 Very Fine $90
#27 Very Fine $90
#28 Very Fine $90

WAR AGAINST CRIME
#3 Very Fine $130

WEIRD FANTASY
#14 (#2) Fine/Very Fine $280
#15 (#3) Fine $150
#6 Very Fine $120
#7 Very Good $72
#8 Fine + ... $125
#14 F/Very Fine $190
#15 Fine $90
#17 Fine + ... $100

WEIRD SCIENCE
#12 Fine + ... $400
#13 Fine + ... $200
#8 Fine/Very Fine $180
#9 Good/Very Good $80
#14 Fine + ... $100
#16 Very Fine $150
#17 Good/Very Good $50
#19 Fine/Very Fine $180
#22 Fine $90

WEIRD SCIENCE-FANTASY
#25 Fine (-) $60
#26 Fine $75

WEIRD SCIENCE-FANTASY ANNUAL
(1953) Fine + ... $400

INVESTIBLES, LTD.

Div. of Graham Crackers Comics, Ltd.
1271 Rickert Dr., Naperville, IL 60540
630-355-2610 • FAX 630-778-0520
Shipping FREE on orders over $25.

TIMELY
Young Allies #15 G/G+ $125
Blonde Phantom #14 G+ tears 125
Sub-Mariner chips 125
Black Knight #1 G/VG 100
Black Knight #2 G/VG 65
Black Knight #5 VG- 100
Terrytoons #4 VG- 75
Human Torch #29 F/F- 250
Cap. America #11 G+/VG- 525
Cap. America #63 G+ 150
Cap. America #13 VG+/FN .. 1500
Sungirl #1 G 125
Venus #18 VG+ 125
Venus #8 VG+/F- 110
Venus #15 G-/FR+ Everett cover 65
Venus #11 VG+/F- 145
Venus #9 VG 95
Venus #16 VG 80
Venus #10 G 1st Horror 52

DC
Adventure #35 G+ tape 250
More Fun #41 FR+ 150
All Flash #15 VG/VG- 95
Flash #87 VG 180
Detective #108 app VG 395
Wonder Woman #33 VG+/F- 130
Action #53 G+ 95
Adventure #87 G+ tape 195
Detective #61 VG 275
Superman #4 cvr CFO 75
Superman #4 VG- 595
Superman #25 VG/VG- 140
Military #39 VF/VF+ 275
Green Lantern #12 VG+/VG .. 325
All Star #15 VG/VG+ 450
Batman #3 G-/FR+ tape 595
Shield Wizard #1 VG Am Rest. 395
Batman 3-D (1952) VG- 125
Real Fact #21 G/VG- 20

AMERICAN DISTRIBUTION

1168 Aster Ave., Ste. G, Sunnyvale, CA 94086

Buying and Selling Collectibles

Beanie Babies **Non-sports** **Adult**
Tamagotchis **Toys** **Star Trek**
Autographs **Sports Cards** **Star Wars**

We accept: Visa, MC, Discover, Am Ex
408/246-4686
Fax: 408/246-0858
Mon.-Fri. 8 a.m. to 5 p.m. PST
Saturday 9 a.m. to 3 p.m.
COD welcome - $5.00 fee
CA add 8.25% sales tax
S&H extra.

SCOTT'S COMICS

http://www.scottscomics.com
E-Mail: scottcom@intrex.net

Specialize in Silver & Bronze Age • Most below guide.
Thousands of comics individually graded & priced.
New comics added weekly.

P.O. Box 28092, Raleigh, NC 27611
(919) 571-1480 (FAX) (919) 571-1310

Make Your Plans Today!

The
MOTOR CITY COMIC CON
OCTOBER 11 & 12, 1997

THE EXCITEMENT CONTINUES HERE!!

248-426-8059

JR COMICS

3066 140th St., Rock Rapids, IA 51246
Phone 712-472-2447 • FAX 712-472-2146,
Hours 12-11:00 p.m. CDT No Collect Calls

BUYING BUYING BUYING

We're always buying
Gold/Silver/Bronze Age Comics.
All types, all genres, single books or large collections!
Send list or call for more information.

Fantasy Distribution

Please see our ad next issue or call for the best in new & back issue wholesale comics.

2831 Miller St., San Leandro, CA 94577
(510) 352-5832 Fax (510) 483-8742

SELLING STATUES?? WE'RE BUYING!!!

Zapp! is actively buying any and all licensed Marvel, DC and Image Statues. Lobo, Pitt, Batman, Sandman I and II, Robin, Gambit, Ripclaw, Superman, Wolverine, etc., etc. Please call or write **now** for immediate offer. **We need these statues now and we're offering super-competitive buying prices!!!!**

Call and ask to speak to Ben:
201-628-4500 Anytime!!!
Or write us at:
ZAPP! COMICS, CARDS & TOYS
574 Valley Road, Wayne, NJ 07470

THE TRI-STATE COMIC BOOK AND TOY EXPO

ERIE, PA

Meet Special Guests:

P. Craig Russel - Sandman
Jay Geldnof - The Lost
Chris Yambar - Mr. Beat Adventure

- *1000'S OF MODERN AGE, SILVER AGE, AND GOLDEN AGE COMICS!*
- *100'S OF ASSORTED ACTION FIGURES INCLUDING: KISS FIGURES, SPAWN FIGURES, STARWARS (NEW, ORIGINAL), STAR TREK, DC & MARVEL*
- *T-SHIRTS, GAMES, STAR WARS MODELS*
- *MAGIC CARDS & OTHER GAMING CARDS*
- *SUPERHERO COSTUME CONTEST*

SUNDAY, NOVEMBER 2, 1997
10:00 AM to 4:00 PM
BEL - AIRE HOTEL
2800 WEST EIGHTH STREET
I-90 to I-79 North Exit 44B, West on 12th St.
Right on Pittsburgh Ave. Left on 8th St.

Admission $2.50
Age 5 & under free

TMMr Beat

Chautauqua Comics - Info 716-484-9631 or Web Site WWW.chautcomics.com

HIGH GRADE SPIDER-MAN FOR SALE

Please call or write: **Jest 'N' Fun Comics**
PO Box 1399, Anderson, IN 46015 • 765-642-1032
E-Mail jnfc@netdirect.net
Postage $5.00. 10% off orders over $500.

AMAZING SPIDER-MAN

8 VF $500
9 VF $500
16 VF + ... $300
19 VF $190
20 VF $220
23 VF + ... $275
24 VF + ¼" tear back cover $125
25 VF/NM $210
26 VF/NM $230
27 VF/NM $210
27 VF + ... $190
28 VF $275
29 VF/NM $140
30 VF + ... $120
34 VF + ... $130
35 VF + ... $130
39 VF + ... $165
41 VF + ... $110
42 VF/NM ¼" & ½" light corner creases $85
45 NM 1/16" tear back cover $80
51 VF/NM $120
53 VF + ¼" corner crease $35
54 NM $75
55 VF + ... $60
56 VF + ... $60
57 VF + ... $60
58 VF/NM $65
59 NM $60
60 VF/NM ½" tear back cover $40
62 VF + ... $45
63 VF/NM $50
62 NM $40
64 NM $55
65 NM $55
67 NM $55
69 VF + ½" split bottom staple $28
71 VF/NM $48
73 NM $55
74 VF/NM $45
75 VF $30
77 VF + ... $35
79 VF/NM $40
82 NM $40

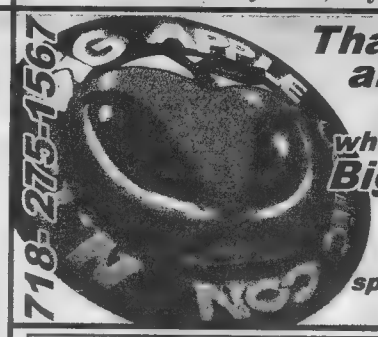

Thank You to all fans artists publishers who enjoyed the last Big Apple Con
next show:
Fri Nov 14
Sat Nov 15
special guest:
GIL KANE

Showcase ads are a great advertising value!

You can have your ad appear in Comics Buyer's Guide for only $29.00. Promote your convention, your comics store or sell your personal collection.

Call today for complete advertising information: 715-445-2214

SHOWCASE

Showcase ads are available at $29.00 each. Typesetting, illustrations and photos are included in the cost. New advertisers: please include current street address and phone number to avoid delay.

BUYING:
60-150% OF GUIDE FOR PRE-1970 COMICS
- SENIOR ADVISOR TO OVERSTREET PRICE GUIDE
- IMMEDIATE CASH
- I WILL TRAVEL ANYWHERE TO VIEW LARGE COLLECTIONS

SELLING:
- LARGE SELECTION OF PRE 1970 GOLDEN AGE AND SILVER AGE
- ACCURATE GRADING
- COMPETITIVE PRICING
- WANT LIST
- FOREIGN CLIENTS WELCOME

HARLEY YEE
P.O. BOX 51758, LIVONIA, MI 48151
PHONE (800) 731-1029 OR (313) 421-7921
FAX (313) 421-7928
CALL OR WRITE FOR A FREE CATALOG

HEROES Aren't Hard To Find™
AMERICA'S COMICS SOURCE
Midwood Corners Shopping Center
1306 The Plaza • Charlotte, NC 28205
704-375-7462 • www.heroesonline.com

SELLING YOUR COLLECTION??
Hear the call of...
Redbeard's Book Den
- Honest, friendly and reliable service.
- Backed by LARGE lines of credit at major banks.
- 20 years in business.

Redbeard's Book Den
P.O. Box 217 • Crystal Bay, NV 89402-0217
Phone 702-831-0048 • FAX 702-831-4483

Annapolis Marketing Presents:
GREATER BALTIMORE COLLECTORS MART XXIV
Sat., October 4; 10 am - 4 pm
Sun., October 5; 10 am - 4 pm
Pikesville Armory
610 Reisterstown Road
Pikesville, Maryland
(I-695; Exit 20)
Over 200 Tables of: Comics - Records - CD's - Autographs - Baseball and Collectors Cards - Postcards & Paper Americana - Movie Items - TV Vintage Ads - Disneyana & Character Toys - Sci Fi Dolls - Books - Antique Toys & Games - & More!
OUR FIFTEENTH YEAR!!
Annapolis Marketing, Inc.
6506 Pyle Road
Bethesda, MD 20817
Ph & FAX (301) 320 - 6974
Ph (410) 757 - 6182
Clip this ad for 50 cents off a single $ 3 admission!

Want hundreds of new comics & collectibles delivered directly to your door, at up to 50% off cover prices?
1-800-WESTFIELD
Just dial it.

GREAT SCOTT!
Hurry! Mail-Order #31 Is Now Out!!
This 40-page catalog contains ¼ million comics from Golden Age Westerns to Silver Age Super-Heroes and beyond.... to 1997 to be exact. All this plus a "Grendel" ™ cover to boot.
- Some **Golden Age**
- Lots of **Silver-Age**
- Lots of **Bronze-Age**
- Photo **Gold Keys**
- Indepenents Galore
- Key Issues
- Filler Issues
- High, Med. & Low Grades
- Artwork, Portfolios...
- 100 Different Publishing Comics

Send $1.00 now, for this incredible, not edible catalog. Hurry, don't miss the greatest show on Earth, Mars or Venus!!
High-Quality Comics
1106 Second St. Suite 110
Encinitas, CA 92024
(619) 723-7269 or 1-800-682-3936

MAD • BLAZING COMBAT • THE SPIRIT • KURTZMAN • JACK DAVIS • ALEX TOTH • SCI FI • STAR WARS • AL WILLIAMSON • ARAGONES • EC • POSTERS • GAHAN WILSON • CREEPY • HUMBUG • HELP • KUBERT • MOEBIUS • TRUMP • HUGO PRATT • WOOD • ORIGINAL ART • TWILIGHT ZONE • SQUA TRONT • WITZEND • RARE FANZINES • MILLER • PEIFFER • AMAZING HEROES • SUPERGRAPHICS • COMIC JOURNAL..... etc.....
EDWARD TECSON: 801 15th St. South, Ste 203 Arlington, VA 22202 Illustrated catalog $5

For COMICS BUYER'S GUIDE Advertising Information Call:
Cheryl Clementi (715) 445-4612, ext. 781
John Diser (715) 445-4612, ext. 232
Jim Owens (715) 445-4612, ext. 438
Credit Card Customers Place Classified Words Ads TOLL FREE
1-800-942-0673
7:00 a.m. - 7:00 p.m. Weekdays CST
To Subscribe to COMICS BUYER'S GUIDE
Call 715-445-2214 ext. 257

If a state is not listed in this issue's calendar, it is because we received no show listings for that state for this time period.

If you are planning to attend a show some distance from your home, we advise you to call the show's promoter for any last-minute changes and information.

ARIZONA

Oct 31-Nov 2 AZ, Scottsdale. Star Warz Convention, Safari Resort Convention Ctr. 4611 N. Scottsdale Rd., SH: Fri. 12noon-9pm, Sat. 10am-8pm, Sun. 10am-4pm, T: 100, F: $250., A: $45. 3 day pass, $20. one day pass. Michael Sandberg, 5930-10 W. Greenway, Suite 115, Glendale, AZ 85306. PH: 602-978-5339.

CALIFORNIA

Oct 1 CA, Walnut. Step Above Cardwon Show, Holiday Inn Express. Pomona Fwy. 60, Fairway Exit S., SH: 5pm-9:30pm, T: 20-8', F: $40., A: $1., kids free. Jim Stromquist, 1042 N. Mountain Ave., Ste. F355, Upland, CA 91786. PH: 909-930-0268

Oct 2 CA, Ontario. Step Above Cardwon Show, Good Nite Inn. Vineyard 10 Fwy., SH: 5pm-9:30pm, T: 25-6', F: $35. for 2, A: $1., children free. Jim Stromquist, 1042 N. Mountain Ave., Ste. F355, Upland, CA 91786. PH. 909-930-0268.

Oct 4 CA, Fresno. Comic Book & Memorabilia Show, Clovis High School. 1055 Fowler, corner of Barstow & Fowler, SH: 10am-4pm, T: 30, F: $35., A: $1. Bruce Hightower, 536 W. Stuart #A, Clovis, CA 93612. PH. 209-325-1798.

Oct 5 CA, Fairfield. 8th Annual Comic Book & Toy Convention, Community Ctr. 1000 Kentucky St., SH: 10am-4pm, T: 80-6' & 12', F: $35.-$55., A: $2. Edward Conway, PO Box 457, Dixon, CA 95620. PH: 707-422-3974

Oct 7 CA, Fullerton. Step Above Collector Show, Holiday Inn. Harbor Blvd., 91 Fwy., SH: 5pm-9:30pm, T: 40-6', F: $35. for 2, A: free. Step Above, 1042 N. Mountain Ave., Ste. F 355, Upland, CA 91786. PH: 909-930-0268

Oct 8 CA, Walnut. Step Above Cardwon Show, Holiday Inn Express. Pomona Fwy. 60, Fairway Exit S., SH: 5pm-9:30pm, T: 20-8', F: $40., A: $1., kids free. Jim Stromquist, 1042 N. Mountain Ave., Ste. F355, Upland, CA 91786. PH: 909-930-0268.

Oct 9 CA, Ontario. Step Above Cardwon Show, Good Nite Inn. Vineyard 10 Fwy., SH: 5pm-9:30pm, T: 25-6', F: $35. for 2, A: $1., children free. Jim Stromquist, 1042 N. Mountain Ave., Ste. F355, Upland, CA 91786. PH: 909-930-0268.

Oct 11 CA, Lodi-Stockton. Comic Book Show, Grape Festival & Harvest Fairgrounds, Burgundy Hall. 413 E. Lockeford St., SH: 10am-4pm, T: 25, F: $37.50 for 1, $65. for 2, A: $1., under 5 free. Home Plate Prods., Chris Ryan, 422 Cedar Ctr., Lodi, CA 95240. PH: 209-368-7345.

Oct 14 CA, Fullerton. Step Above Collector Show, Holiday Inn. Harbor Blvd., 91 Fwy., SH: 5pm-9:30pm, T: 40-6', F: $35. for 2, A: free. Step Above, 1042 N. Mountain Ave., Ste. F 355, Upland, CA 91786. PH: 909-930-0268.

Oct 15 CA, Walnut. Step Above Cardwon Show, Holiday Inn Express. Pomona Fwy. 60, Fairway Exit S., SH: 5pm-9:30pm, T: 20-8', F: $40., A: $1., kids free. Jim Stromquist, 1042 N. Mountain Ave., Ste. F355, Upland, CA 91786. PH: 909-930-0268.

Oct 16 CA, Ontario. Step Above Cardwon Show, Good Nite Inn. Vineyard 10 Fwy., SH: 5pm-9:30pm, T: 25-6', F: $35. for 2, A: $1., children free. Jim Stromquist, 1042 N. Mountain Ave., Ste. F355, Upland, CA 91786. PH: 909-930-0268.

Oct 17-19 CA, Sacramento. Annual Comic Book, Sports Cards & Toys Show, Florin Mall. Hwy. 99 to Florin Ave., SH: 10am-7pm, T: 70-8', F: $100., A: free. Edward Conway, PO Box 457, Dixon, CA 95620. PH: 707-422-3974.

Oct 18 CA, Stockton. Comic Books, Sports Card & Starting Lineups Show, Creekside Elementary. 2515 Estate Dr., SH: 10am-4pm, T: 20-7', F: $20., A: free. Dwight Ota, 2515 Estate Dr., Stockton, CA 95209 PH: 209-367-0748

Oct 21 CA, Fullerton. Step Above Collector Show, Holiday Inn. Harbor Blvd., 91 Fwy., SH: 5pm-9:30pm, T: 40-6', F: $35. for 2, A: free. Step Above, 1042 N Mountain Ave., Ste. F 355, Upland, CA 91786. PH: 909-930-0268

Oct 22 CA, Walnut. Step Above Cardwon Show, Holiday Inn Express. Pomona Fwy. 60, Fairway Exit S., SH: 5pm-9:30pm, T: 20-8', F: $40., A: $1., kids free. Jim Stromquist, 1042 N. Mountain Ave., Ste. F355, Upland, CA 91786. PH: 909-930-0268.

Oct 23 CA, Ontario. Step Above Cardwon Show, Good Nite Inn. Vineyard 10 Fwy., SH: 5pm-9:30pm, T: 25-6', F: $35. for 2, A: $1., children free. Jim Stromquist, 1042 N. Mountain Ave., Ste. F355, Upland, CA 91786. PH: 909-930-0268.

Oct 24-26 CA, Visalia. Comic Book & Non-Sports Card Show, Mall. 2330 S. Mooney Blvd., corner of Mooney & Walnut, SH: Fri. 10am-9pm, Sat. 10am-7pm, Sun. 11am-6pm, T: 40, F: $95., A: free. Bruce Hightower, 536 W. Stuart #A, Clovis, CA 93612. PH: 209-325-7729.

Oct 28 CA, Fullerton. Step Above Collector Show, Holiday Inn. Harbor Blvd., 91 Fwy., SH: 5pm-9:30pm, T: 40-6', F: $35. for 2, A: free. Step Above, 1042 N. Mountain Ave., Ste. F 355, Upland, CA 91786. PH: 909-930-0268.

Oct 29 CA, Walnut. Step Above Cardwon Show, Holiday Inn Express. Pomona Fwy. 60, Fairway Exit S., SH: 5pm-9:30pm, T: 20-8', F: $40., A: $1., kids free. Jim Stromquist, 1042 N. Mountain Ave., Ste. F355, Upland, CA 91786. PH: 909-930-0268

Oct 30 CA, Ontario. Step Above Cardwon Show, Good Nite Inn. Vineyard 10 Fwy., SH: 5pm-9:30pm, T: 25-6', F: $35. for 2, A: $1., children free. Jim Stromquist, 1042 N. Mountain Ave., Ste. F355, Upland, CA 91786. PH: 909-930-0268.

Nov 1 CA, Lodi-Stockton. Comic Book Show, Grape Festival & Harvest Fairgrounds, Burgundy Hall. 413 E. Lockeford St., SH: 10am-4pm, T: 25, F: $37.50 for 1, $65. for 2, A: $1., under 5 free. Home Plate Prods., Chris Ryan, 422 Cedar Ctr., Lodi, CA 95240. PH. 209-368-7345

Nov 1-2 CA, Oakland. Supercon Comic Book & Fantasy Show, Convention Ctr. T: 100, A: $8. in advance, $9. at the door. Steve, PO Box 215392, Sacramento, CA 95821. PH: 916-648-0572

Nov 1 CA, Fresno. Silver Age Comic Book & Memorabilia Show, Clovis High School. 1055 Fowler, corner of Barstow & Fowler, SH: 9am-3pm, T: 30, F: $35., A: $1. Bruce Hightower, 536 W. Stuart #A, Clo-

(Continues on Page 51)

PUBLISHER'S

Showcase ads are available at $29.00 each. Typesetting, illustrations and photos are included in the cost. New advertisers: please include current street address and phone number to avoid delay.

CRUSADE COLLECTABLES

(941) 815-9176 PHONE/FAX MON-SAT 8AM-9AM

WE CARRY A FULL LINE OF HARD TO FIND CRUSADE MERCHANDISE AND BACK ISSUES !

NOW IN STOCK FOR IMMEDIATE DELIVERY

ANIME • GAMES • SUPPLIES

NO MINIMUMS • HIGHER DISCOUNTS

• DO THE MATH •

SYCO DISTRIBUTION 1-888-URSYCO2

The clone Flanders takes to poodle paddleball in Simpsons Comics #11.

GREAT MOMENTS IN COMICS BONGO GROUP HISTORY

©1996 BONGO ENTERTAINMENT INC. THE SIMPSONS ©FILM TWENTIETH CENTURY FOX FILM CORPORATION. ALL RIGHTS RESERVED

MANGA MANIA http://www.manga.com

STREET FIGHTER II

Check out the STREET FIGHTER II V challenge at our web site and win cool stuff!

Glimpse The Future Of Mankind!

eugenus™

...The Next Step In Human Evolution!

eugenus STUDIO
3635 Hill Blvd., Suite 520
Jefferson Valley, NY 10535
E-mail: eugenusTM@aol.com

© 1997 VICTOR RAMON MOJICA. All Rights Reserved.

THE TENCHI UNIVERSE COLLECTION

Five Volumes Of The Hottest New Episodes From The Japanese TV Series!

Available in LD & VHS Subtitled or Dubbed

PIONEER The Art of Entertainment

For more info call 800-421-1621

PANIME

Nemesister #4

"A strong debut, richly evocative of the pulp PI material of the '30s and '40s ..." – Andrew Vachss

CHEEKY PRESS www.cheekypress.com

Imports! Domestics! NIPPAN

•The Best Anime•

•The Best Prices•

Retailer Inquiries: 1-800-562-1410

Only $3 for: $5 Coupon and the Individual Mail Order Catalog!

For Information call 1-800-427-6100

Catalog is Free for Anime Fan Club Members please inquire for details.

Iron Tarantula and Brandon Savage are ™ and © Silver Griffin 1997.

Issue #1 "Along came a spider" — ON SALE NOW!
Issue #2 "Watch that first step" — COMING SOON!
Issue #3 "Life is what happens..." — COMING SOON!

Written by: William Marden
Art by: Joe Koziarski, Kyle Shold and Steve Addlesee

Send one dollar ($1) to:
Silver Griffin
P.O. Box 1751, St. Paul, MN 55101
for an issue of Iron Tarantula!

Retailers:
Check Previews or contact Devlin Janax at Silver Griffin for ordering information.

SIRIUS

800-SIRIUS-6

HTTP://WWW.EDGEGLOBAL.COM/SIRIUS

See Our New Everchanging Website:
http://www.nbmpub.com

NBM

Ask for our color catalog of over 150 graphic novels:
NBM, 185 Madison Ave., Ste. 1504
New York, NY 10016

Archie COMICS

ARE READ FROM COAST TO COAST!

NEW ENGLAND COMICS

Free TICK Catalog!

New England Comics
PO Box 310 Dept. CS67
Quincy, MA 02269-0310

Voice: 617-774-0140
24hr: 617-774-0490
FAX: 617-774-1747

Check us out online at www.nvcomics.com

WARP GRAPHICS

ELFQUEST
comics & much more

43 Haight Avenue
Poughkeepsie NY 12603
phone 914-473-9277
fax 914-473-9280
www.elfquest.com
elfquest @ elfquest.com

MORGAN PUBLISHING, INC.
Since 1923

Printing your independent comic books or magazines isn't a problem when you know the right people. Call Toni Thordarson at
701-352-0640
402 Hill Avenue, Grafton, ND 58237
E-Mail: MPI@polar.polarcomm.com

ANIME COLLECTIBLES™

New!

Iria

Original Japanimation Cels

Pencil Drawings and Prints
Action Adventure and Adult

Priced to "Cel"

Wholesale to the Trade
1-800-833-7456 x 242

www.centralparkmedia.com

Voted Best New British Comic

OCTOBRIANA

"Filling in the Blanks"

Order Issue #1 from October's Diamond Previews #16

www.easyweb.easynet.co.uk/~rad/tigerm.html

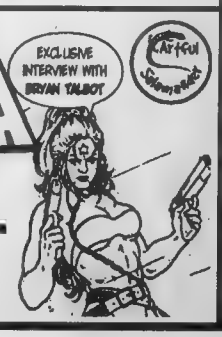

NEW ADDRESS:
225 N. Sheldon Road
Plymouth, MI 48170
or call toll-free
1-888-22-COMIC
75547,2267@CompuServe.com
or Calcomic@AOL.com

CALIBER COMICS ™

THE CHAMPAGNE OF COMIC BOOKS!

FLAMING CARROT COMICS

ASK ANYONE WHO'S READ IT!

FLAMING CARROT COMICS!
#25 -31 mint....$3 ea - FC Annual #1 1997 $5
Set of Flaming Carrot #25-31.....$15
Send all orders to; Bob Burden Dept. 23
PO Box 467251, Atlanta, Ga. 31146
To help out with post & handling Please add $2 with every order under $15.
© & ™ Bob Burden 1997

COMICS STINK COMICS STINK COMICS STINK COMICS STINK COMICS STINK

BRU-HED's Guide to Gettin' Girls NOW!™ by Mike Pascale

™ and ©1997 Schism Comics

ON SALE NOW!
The Collected Bru-Hed trade paperback: 128 pages of cool comedy and punning parody! Collecting the famous four-issue mini-series plus the scarce Test-Market Edition--all for less than the cost of the comics if bought separately! Ask your comic shop to order one for you today!
Or write to:
Schism Comics, Ste.190
19785 W. 12 Mile
Southfield, MI 48076
Fax: (248) 398-5628

LEGION OF STUPID HEROES

JOHNNY LAUCK
CHAS GILLEN
COPYRIGHT 1997 ALTERNATE CONCEPTS
ISSUE #1 AVAILABLE THROUGH
FINER COMIC STORES
PREVIEWS AUG 1997 PG. 196
ITEM CODE AUG971017

SYCO DIST. OCT 1997 PG. 56

EVENTS
(From Page 49)

vis, CA 93612. PH: 209-325-1798.

COLORADO

Oct 5 CO, Denver. Collectors Supershow, Regency Hotel. I-25 at 38th Ave., SH: 10am-5pm, T: 100, F: $55., A: $2., under 12 free. Atomic Antiques & Collectibles, 56 S. Broadway, Denver, CO 80209. PH: 303-722-0530.

CONNECTICUT

Oct 4 CT, Meriden. Comic Book & Sports Card Show, Platt High School Cafeteria. 220 Coe Ave., SH: 9:30am-3pm, T: 60-6', F: $40. for 2, A: 99¢, 10 & under free. Ernie Schaper, 10 McKenzie Ave., S. Meriden, CT 06451. PH: 203-634-0069.

Oct 5 CT, Stratford. CT's Premier Show, Ramada Inn .Exit 30 off I-95, SH: 9:30am-3:30pm, T: 56-8', F: $75. for 1, $125. for 2, A: $3., 99¢ children. Mike Riccio, 155 Lighthouse Ave., Stratford, CT 06497. PH: 203-377-9567.

Oct 5 CT, East Hartford. Comic Book & Sports Card Show, Holiday Inn. 363 Roberts St., SH: 9am-3:30pm, T: 45-6', F: $35. for 1, $55. for 2, $80. for 3, A: 99¢. Terranova Sports Cards Prods., Inc., Natale Terranova Jr., 159 Federal St., W. Hartford, CT 06110. PH: 860-586-8354.

Oct 11 CT, Naugatuck. Comic Book & BB Card Show, Elks Lodge #967. 758 Rubber Ave., SH: 9am-3pm, T: 50-8', F: $35. for 1, $65. for 2, A: free. Thomas Bryk, PO Box 1056, Naugatuck, CT 06770. PH: 203-723-9289.

Oct 12 CT, Milford. BB Card Mania, K of C Hall. 625 Bridgeport Ave., Exit 34 off I-95, take L., SH: 9:30am-3:30pm, T: 50, F: $60., A: $2., $1. under 10. Mrs. Aurella V. Wacks, PO Box 5078, Milford, CT 06460. PH: 203-874-3545 or FAX: 203-876-8427.

Oct 17 CT, Stratford. CT's Premier Comic Book & Sports Card Show, Ramada Inn. Exit 30 off I-95, SH: 6pm-9:30pm, T: 25-8', F: $50. for 1, $80. for 2, A: 99¢. Mike Riccio, 155 Lighthouse Ave., Stratford, CT 06497. PH: 203-377-9567.

Oct 17-19 CT, Enfield. Comic Books, Sports Cards & Collectibles, Square Mall. Exit 47E or 48 off I-91, SH: Fri. & Sat. 10am-9:30pm, Sun. 11am-6pm, T: 50-8', F: $180., A: free. Matt DeRoma, PO Box 800, Somers, CT 06071. PH: 860-741-8649.

Oct 24 CT, Guilford. Comic Book & BB Card Show, Masonic Temple. 304 Center St., SH: 6pm-10pm, T: 25-8', F: $35., A: 99¢. Chuck Blue, PO Box 3275, Westville Station, New Haven, CT 06515. PH: 203-934-0219.

Oct 26 CT, East Hartford. Comic Book Convention, Elks Hall. 148 Roberts St. (Exit 58 from I-84), SH: 11am-5pm, T: 35, F: $40., A: 99¢. Hal Kinney, 206 Burnside Ave., E. Hartford, CT 06108. PH: 860-289-1208.

Oct 31-Nov 2 CT, Simsbury. Comic Books, Sports Cards & Memorabilia Show, Farmington Valley Mall. Jct. Rts. 44 & 167, SH: Fri. & Sat. 10am-9pm, Sun. 12noon-5pm, T: 50-8', F: $140., A: free. Matt DeRoma, PO Box 800, Somers, CT 06071. PH: 860-741-8649.

Nov 1 CT, Meriden. Comic Book & Sports Card Show, Platt High School Cafeteria. 220 Coe Ave., SH: 9:30am-3pm, T: 60-6', F: $40. for 2, A: 99¢, 10 & under free. Ernie Schaper, 10 McKenzie Ave., S. Meriden, CT 06451. PH: 203-634-0069.

FLORIDA

Oct 11 FL, Tallahassee. Comic Book, Sports Card, Toys & Coll. Show, Marzuq Shrine Temple. 1805 N. Monroe St., SH: 9am-4pm, T: 27, F: $35. for 1st, $25. for 2nd, A: free. Charlie Watson, 646 W. 10th Ave., Tallahassee, FL 32303. PH: 904-224-8813.

Oct 12 FL, Melbourne. Comic Book & BB Card Convention, Ramada Inn Riverfront. 964 S. Harbor City Blvd. (US 1), SH: 10am-4pm, T: 16, F: $30., A: $1. Robin Grabel, PH: 561-231-8499.

Oct 12 FL, Orlando. Fun Con, Holiday Inn-Florida Mall. T: 50, F: $30., A: $2. Jim Ivey, 2605 Curry Ford Rd., Orlando, FL 32806. PH: 407-896-4710.

Oct 17-19 FL, Lakeland. Collectorama Show, Lakeland Center. 700 W. Lemon, SH: Fri. & Sat. 10am-7pm, Sun. 10am-4pm, T: 200-225 8', A: $3. Edward Kuszmar, PO Box 4049, Boca Raton, FL 33429. PH: 800-447-4590, 561-995-7984 or FAX: 561-995-7983.

Oct 18-19 FL, Orlando. Collectors Expo, Fairgrounds. 4603 W. Colonial Dr., SH: Sat. & Sun. 11am-5pm, A: $5. Classic Shows, Chip Nofal, PO Box 1507, St. Augustine, FL 32085. PH/FAX: 904-928-0666.

Oct 19 FL, Orlando. Comic Book & Toy Show. 9700 International Dr., SH: 10am-5pm, T: 100, F: $45. for 1, $85. for 2, A: $4., $2. children. George Smith, PO Box 560423, Montverde, FL 34756. PH: 407-469-3759.

Oct 31-Nov 2 FL, Merritt Island. Comic Book & Sports Card Show, Merritt Square Mall. 777 E. Merritt Island Causeway, SH: Fri. & Sat. 10am-9pm, Sun. 12noon-6pm, T: 60-8', F: $125. Chuck or Joe, PH: 941-549-2449 or 542-7730.

Nov 1 FL, Daytona Beach. 1st Sat. of Every Month Comic Book, Sports Card & Toy Show, VFW Post 1590. 1013 Veterans Ct., 1 blk. S. of Mason Ave., off Nova Rd., SH: 9:30am-4:30pm, T: 4-8', F: $40., A: free. Bill Fallon, 9 St. John's Pl., Ormond Beach, FL 32176. PH: 904-441-6164.

GEORGIA

Oct 3-5 GA, Waycross. Pogofest Classic Comic Book Show, Okefenokee Swamp. 12' booths, F: $30.-$40., A: free. Spring Hollow Books, Steve Thompson, 6908 Wentworth, Richfield, MN 55423. PH: 612-869-6320.

Oct 4-5 GA, Atlanta-Kennesaw. All Stars Comic Book, Sports Cards & Collectibles Show, Kinder's Outlet Mall. 3333 George Busbee Pky., I-75 & Chastain Rd. (Exit 117), SH: Sat. 10am-6pm, Sun. 11am-5pm, T: 50-8', F: $75., A: free. Jon White, 201 Thornwood Cr., Acworth, GA 30102. PH: 770-924-3491 home or 428-4980 Show Center.

Oct 12 GA, Jonesboro. Comic Book Show, Holiday Inn. I-75 S. Exit 77 at Hwys. 19-41, SH: 10am-5pm, T: 35-6', F: $40., A: $2.50. KEBco, Inc., Comic & Toy Emporium, Ken Barnette, 139 Christopher Pl., Riverdale, GA 30274. PH: 770-471-6970.

Oct 18-19 GA, Atlanta-Kennesaw. All Stars Comic Book, Sports Cards & Collectibles Show, Kinder's Outlet Mall. 3333 George Busbee Pky., I-75 & Chastain Rd. (Exit 117), SH: Sat. 10am-6pm, Sun. 11am-5pm, T: 50-8', F: $75., A: free. Jon White, 201 Thornwood Cr., Acworth, GA 30102. PH: 770-924-3491 home or 428-4980 Show Center.

Nov 1-2 GA, Atlanta-Kennesaw. All Stars Comic Book, Sports Cards & Collectibles Show, Kinder's Outlet Mall. 3333 George Busbee Pky., I-75 & Chastain Rd. (Exit 117), SH: Sat. 10am-6pm, Sun. 11am-5pm,

(Continues on Page 56)

'Oh, So?' Extra

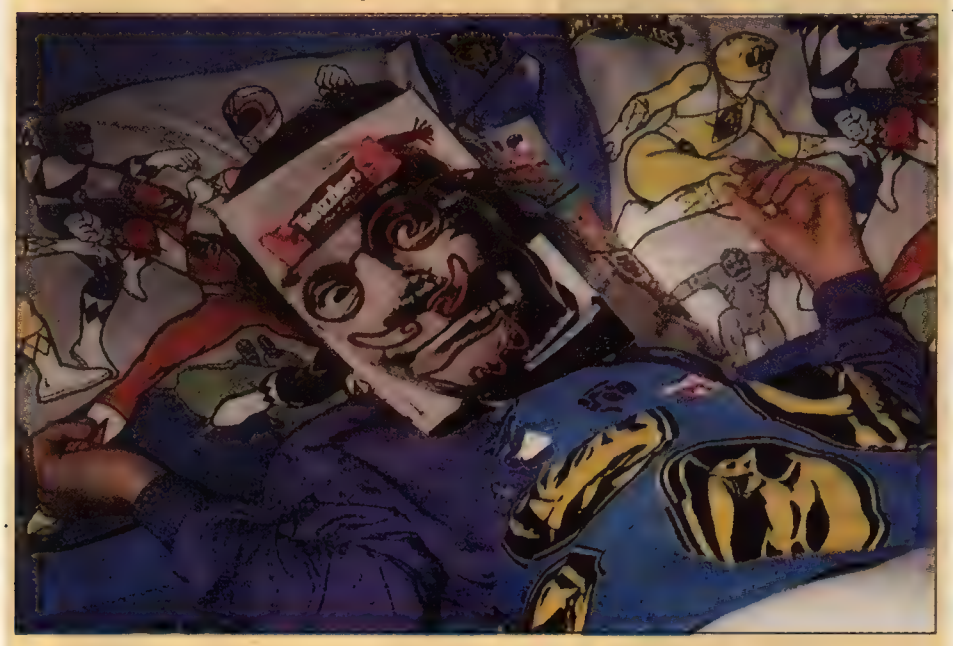

Kenneth A. Kropf
27 Bascom St.
Pittsburgh, PA 15214

This is a picture of my son Christopher that I snapped at about 2 a.m..

Lights out are at 10 or 10:30 p.m., but he often turns them back on to read the latest Sonic or Superman comics. He is 10 years old.

I thought the back cover of this particular comic book was well-placed on that night and thought I'd pass it along for a chuckle.

I have been working/managing Eide's Entertainment in Pittsburgh for more than 18 years. We just celebrated our 25th anniversary this past spring.

*[**BWF:** Congratulations on your store's anniversary. **CBG** Ad Representative John Diser and I were in Pittsburgh for the Pittsburgh Comicon this past spring and enjoyed visiting the store.]*

'Puppet Master' puppets become action figures

Andre Toulon's toys from the Puppet Master film series are being released as action figures by Full Moon Toys, a division of film producer Full Moon Studios. Based on the figures that terrorize and kill characters in the films, the first two releases, Blade and Six-Shooter, are scheduled to ship by Halloween.

Full Moon Executive Vice President Rick Phares said, "We've been receiving countless letters and phone calls asking us to make action figures of our movie characters. We carefully examined all of the different possible scenarios and decided to form our own company to manufacture these figures. We have spent a great amount of time and effort to create our characters and wanted to have a more 'hands-on' involvement.

"Each figure stands almost seven inches tall and comes with authentic details such as a real cloth overcoat and hair for Blade and a miniature bandana for Six-Shooter. Blade's eyes even light up, just like in the movies. As a special bonus, we are including a special variant of each figure, available only in full cases (at a rate of one variant per four standard figures). These variants will feature gold weapons, as well as some other extras."

Additional variants have been made for Kentucky-based Troll and Toad. The Troll and Toad variant edition of Blade will have bullets substituting for his eyes and a dark gray hat and coat instead of the standard black ones. Troll and Toad's Six-Shooter has a brown hat, black holsters, brown trousers, and a blue bandana.

Mail-order dealer Hanger 18 is offering a "Blood Splattered Blade" with blood-colored red paint on his right hand and the rest of his body. The figure also features a chromed face.

"After numerous requests, we finally decided to make these variants for these companies," Phares said. "We were really concerned about making variants that were significantly different from the 'standard' editions. We also wanted to limit the number of exclusive variants so that collectors don't have to search too hard to complete their sets."

Phares added that the line will be primarily marketed to comics, collectibles, and action-figure retailers as well as video outlets. Two more figures are scheduled for release by the end of the year with two more to follow in the spring of 1998.

"Since making the announcement that we're doing these figures, we've gotten countless calls from our fans asking for particular characters," Phares said. "And they've been asking us for all of the various puppets as well as other Full Moon movie characters. We definitely plan on expanding this line!"

The initial figures retail for $13.95 each.

Asterix the Gaul invades Montreal museum

Asterix, Obelix, and their friends and foes have traveled from their native Gaul to be part of "Asterix, the Exhibition" at the Montreal Museum of Fine Arts through Nov. 16.

More than 300 exhibits, including previously unseen drawings by *Asterix* co-creator Albert Uderzo as well as his drawing board and co-creator René Goscinny's typewriter, make up the show.

Models of the characters and their village in Gaul are complemented by real Gallo-Roman stone and bronze sculptures, folk art, and items used by the Gauls — including a scythe used by druids (like *Asterix* character Getafix) to cut mistletoe, a lyre played by bards (like Cacofonix), and Roman helmets. While many of the historical items on display come from the museum's permanent collection, a number of objects have been loaned to the exhibit from a dozen museums in France, including the Musée national des Arts et Traditions Populaires in Paris and various Canadian museums.

Created in 1959, *Asterix* recounted the exploits of a band of Gauls around 50 B.C. and their interactions over the years with an invading Roman legion, the Olympics in Greece, Cleopatra's Egypt, and North America's Amerindian civilization. The museum exhibits not only show how a comic strip is created, but also expose visitors to daily life in a village in Gaul. Uderzo said the exhibition "links the story of our hero in Gaul to the world history that is our timeless heritage."

Museum hours are Tuesday through Sunday 11 a.m. to 6 p.m. with extended hours on Wednesdays until 9

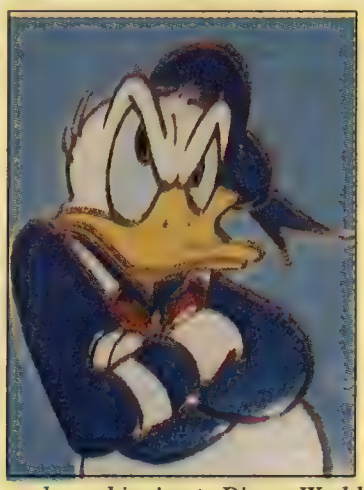

The "Tantrum Tile," (left) a companion piece to the "Tantrum on the Way" bronze bust released earlier this year by the Carl Barks Studio, is available exclusively at Walt Disney World. The tile, which retails for $495, was introduced at The Main Street Gallery, a new animation gallery that opened at the Magic Kingdom in early September.

According to Barks Studio Managers Bill Grandey and Kathy Morby, the "Tantrum Tile" is also a companion piece to the "50 Stingy Years" tile featuring Scrooge McDuck which was released during Barks' 96th birthday event at Disney World earlier this year. That tile "sold out in about two hours," Grandey said, adding that both tiles have matching blue backgrounds and "fit well in sunny or heavily lighted areas of the home."

One hundred copies of "Tantrum" will be released and are shipping to Disney World in lots of 25. Grandey said that the first 50 tiles have already sold out and the remaining two shipments are scheduled for late September and late October. The Main Street Gallery can be reached at (407) 824-6622.

P.O. Box 2057
98 Madison Avenue
Red Bank, NJ 07701

CBG Customer Service Award - 1997

J&S COMICS

To order or reserve books, phone
908-615-0342
(11 a.m.-8 p.m.) No Collect Calls
FAX: 908-706-0102

ORDERING INFORMATION: Satisfaction is unconditionally guaranteed on all orders. All books are strictly graded, but if you find a book unsatisfactory for any reason you may return it for a full refund.
SHIPPING: $3.00 (U.S.), $4.00 (Canada), $4.00 plus 5¢ per book (foreign). Only orders shipped to Continental U.S. are insured. Please provide street address as most orders are shipped UPS.
CREDIT CARD AND COD ORDERS GLADLY ACCEPTED! CALL 908-615-0342 • 11 a.m. - 8 p.m. CODs are $3.75 extra and cash only, if we don't know you.

LOTS! TAKE 50% OFF ALL LISTED PRICES! MANY NEW ARRIVALS!

1. Action 403, 484, 501, 502, 518, 520, 522, 527, 528, 531 avg. FN ... $7.00
2 Action 480-483, 485-500, 584, (500 is FN+, all others avg. VF/NM) ... 33 00
3 Action 551-600 avg. NM ... 80 00
4 Action 601, 603-605, 607, 608, 612, 613 615, 616, 620, 624-626, 628, 629, 631, 633, 635, 639, ANN 1 avg. VF+ ... 13 00
5. Action 641-660 avg NM- ... 18 00
6. Action Annual 1-8, Man Of Steel Annual 1-5 avg. NM ... 18.00
7. Adventure 446, 449, 450, 453-456, 475, 479-486, 489, 490 avg. FN+ ... 8.00
8. Adventures Into The Unknown 79, 95, 96, 99, 109, 111, 114, 116 avg. G-/G ... 29.00
9. Adventures Into The Unknown 141, 146, 153 avg. G+ ... 8.00
10. Adventures Into The Unknown #97 (5 copies) avg FN ... 35.00
11. Adventures Of Mighty Mouse 143, 144 avg. VG- ... 10.00
12. Adventures Of Superman 424 (2), 425-427 NM/M ... 4.00
13. Adventures Of Superman 519-544 avg. NM ... 23.00
14 Adventures Of Superman 424-478 ANN 1, 2 avg NM ... 79 00
15 Adventures Of The Fly, 20, 21, 24. avg. VG/FN ... 19.00
16 Adventures Of The Fly, 12, 22, 30, Adventures Of The Jaguar 3 9 avg G+ ... 14.00
17 Adventures Of The Outsiders (1986) 33-39 NM/M ... 4 00
18. Al Capp's Dogpatch 2 FN-, 3 FN- ... 59 00
19. Al Capp's Shmoo 1 FN-, 2 FN, 3 VG- ... 139.00
20. Amazing Adventures (1970) 1-16, 18, 20-39, avg. VF/NM ... 275.00
21. Amazing Spider-Man 174, 177-199 avg NM ... 165.00
22. Amazing Spider-Man 240-251 avg NM ... 82.00
23. Amazing Spider-Man 244-246 261 avg VF+ ... 24 00
24. Amazing Spider-Man 253-261 avg NM ... 62.00
25. Amazing Spider-Man 263-275 avg NM ... 72.00
26. Amazing Spider-Man 276-288, 290-297 avg NM ... 115.00
27. Amazing Spider-Man 301-325 avg NM ... 219 00
28. Amazing Spider-Man 268 (5 copies) NM/M ... 5.00
29. Amazing Spider-Man 268 (5 copies) NM/M ... 5.00
30. Amazing Spider-Man Annual 14-28 NM/M ... 69.00
31 Amazing Spider-Man Ann. 10-23, Giant Size Super Heroes 1, G.S. Spider-Man 5. avg. NM ... 85.00
32 Amethyst (1983) 1-12, Annual 1, (1985) 1-16, Annual 1-4 Avg. NM- ... 26.00
33 Andy Panda 22-25, 27, 30, 34 avg. VF ... 42.00
34. Aquaman (1986) 1-4, (1989) 1-5, 1988 Special, 1989 Special Avg. NM- ... 15.00
35. Arak 1, 2, 4, 7-50 Avg. NM ... 39.00
36. Archie's Girls Betty & Veronica 37, 41, 43, 50-52, 57 62 avg. G/G+ ... 55.00
37. Archie's Joke Book 33, 34, 38, 42, 51 avg. G- ... 22.00
38. Archie's Joke Book 35, 37, 43, 47 avg. G+ ... 29.00
39. Anon 1, 3-35, Annual 1 avg. NM- ... 27.00
40. Armorines 1-5, 7-9 avg. NM/M ... 4 00 (6 lots available)
41 Atari Force 1-20, Special 1 avg. NM ... 16 00
42. Atomic Mouse 25, 34, 45 avg. G/VG ... 15.00
43 Avengers 24, 27, 43, 35, 38, 24 is G, others avg. VG+ ... 29.00
44. Avengers 42, 45, 46, 53, 54, 61, 63, 71 avg. G/VG ... 29.00
45. Avengers 49, 51, 52, 55, 59, 69 avg. FN- ... 49.00
46 Avengers 50, 51, 54, 56, 63-65, 79 avg. VG/FN ... 45.00
47. Avengers 50-52, 55, 72, 84, 90 avg. VG- ... 25.00
48. Avengers Annual 5, 6, 8, 9, 11-14 avg. NM- ... 24.00
49. Axel Pressbutton (Eclipse 1984) 1-6 NM/M ... 4.00
50. Baby Huey 28, 33, 52, and Papa 6, avg. VG ... 12.00
51. Batman The Cult 1-4, The Killing Joke 1 (First Printing) avg. NM/M ... 25.00
52. Batman 430-459 avg. ... 34.00
53. Batman 458-500 avg. VF/NM ... 55.00
54. Batman Legends Of The Dark Knight 1 (3 Colors), 2-50 avg. NM ... 69.00
55. Batman Dark Knight Returns 1-4, CULT 1-4 avg. NM ... 60.00
56. Batman & The Outsiders 1-32 Ann. 1, 2 avg. NM ... 30.00
57. Batman: Legends Of The Dark Knight 1-18 avg. NM ... 40.00
58. Beep Beep (Dell) 4, 5, 14 avg. VG ... 13 00
59. Blackhawk (1988) 1-3, (1989) 1-16 avg. NM ... 28.00
60. Blackhawk (1988) 1-3, (1989) 1-16 avg. NM ... 28 00
61. Blackhawk 214, 216-1-218, 220--226, 228-243, 251-273 avg. VF/VF+ ... 78 00
62. Blackhawk 238, 244-250 avg. VF+ ... 12.00
63. Bloodshot 13-22 avg. NM/M ... 4.00 (8 lots available)
64. Blue Beetle Vol 2 #1 (1964), Vol 3 #52 (1965) avg. VG/FN ... 24.00
65 Blue Beetle (1986) 1, 3-24 avg. NM ... 19.00
66. Blue Devil 1-31, Annual 1 avg. NM ... 28.00
67. Bomba 3 FN, 4 NM- ... 13.00
68. Bonanza 12-070-210, 13, 16, 17, 23, 210 is G, 23 G-, others avg. VG+ ... 42.00
69 Booster Gold 1-3, 7-25 avg. NM ... 18 00
70. Boris Karloff 12 FN/VF, 18 VF- ... 12.00
71 Bugs Bunny 29, 38, 46, 50, 58 avg. FN+ to FN/VF ... 36.00
72 Bugs Bunny 30-32, 44, 47, 54, 56, 57, 59, 80 avg. VG/FN ... 33.00
73. Bugs Bunny 33-35, 49, 51, 52, 56, 57, 60, 73 avg. VG ... 25 00
74. Bugs Bunny 33, 38, 46, 50, 52, 53, 55, 56, 63, 64, 68 avg. G+ ... 34.00
75. Bugs Bunny 42, 55, 59, 66, 82 avg. G/VG ... 15.00
76 Captain Atom (1987) 1-53, Ann. 1, 2 avg. NM ... 45 00
77. Captain Marvel 5 copies of #31 avg. VF/NM ... 15.00
78. Captain Marvel 2, 4, 7, 8 avg. VG- ... 18.00
79 Captain Paragon (Americomics 1983) 1, 2, Sentinels Of Justice 1-5 NM/M ... 4.00
80. Challengers 39, 42, 45, 49-51, 55, 57 avg. G+ ... 22.00
81. Challengers 41, 44, 46-48, 52, 58 avg. VG/FN ... 25.00
82. Challengers 61-73, 75-87 avg. VF- ... 129.00
83. Chamber Of Darkness 2, 3, 5-8 avg. VF+ ... 54 00
84. Checkmate (1988) 1, 5-28 avg. NM ... 22.00
85. Chip 'N' Dale 15, 18, 22, 27, 28 avg. VG ... 20.00
86. Chip 'N' Dale 26 VG-, 29 VG. ... 6.00
87. Cicero's Cat 1, 2 avg. VG- ... 10 00
88 Cisco Kid 35, 39 avg. VG- ... 30.00
89 Classic X-Men 1-27, 29-33 avg NM ... 49 00
90 Classic X-Men 1-3 NM/M. 5-8. 11, 15 FN/VF ... 6.00
91. Cloak And Dagger (1983) 1-4. (1985) 1-11 NM/M ... 15 00
92. Crash Ryan (Epic 1984) 1-4 NM/M ... 3.00
93. Creatures On The Loose 10-13, 16-19, 21-23, 25 27-31, 33-37 avg. VF+ ... 189 00
94. Crypt Of Shadows 2-4 avg. VF+ ... 15.00
95. The Crow (Wild Justice) 1-3 avg. NM ... 4.00
96. Cyber Force 1-4, 0 Ann. 1, 2 Universe 1, 2 Stryke Force 0, 1, 2 avg. NM ... 10.00
97. Daffy Duck 6, 8, 15, 16, 18, 34, 36, 42, 72 avg. VG ... 22.00
98. Damage 1-20, 0 avg. NM ... 15.00
99. Daredevil 22, 24, 26, 31-33, 45, 46, 48, 159 avg. VG+ ... 55.00
100. Daredevil 275, 277-282, 285, 298-302 avg. NM/M ... 9.00 (9 lots available)
101. DC Challenge 1-12 avg. VF/NM ... 16.00
102. DC 100 Page Super Spectacular 15 VF+, 21 VF- ... 29 00
103. DC Special 10-15 avg. VF- ... 29 00
104 Deadman (1985) 1-3, 5, 7 (1986) 1-4. (1989) 1, 2 avg. VF/NM ... 13.00
105. Defenders 17-29 avg. NM- ... 79.00
106. 5 Dell Giants: 22, 32, 35, 39, 46 avg. G+ to G/VG ... 39.00
107. 3 Dell Giants. Bugs Bunny's Christmas Funnies 7, 8 Halloween Parade 1 avg. VG- ... 28.00
108. 2 Dell Giants: Mickey Mouse Almanac 1 FR+, Mickey Mouse In Frontierland 1 VG- ... 28.00
109. 3 Dell Giants: Picnic Party 6 VG+, 7 VG, 8 G/VG ... 59.00
110. 2 Dell Giants: Silly Symphonies 5 FR+, 6 (loose first page) VG- ... 24.00
111. 3 Dell Giants: M.G.M's Tom & Jerry Picnic Time 1 VG, Summer Fun 3 G+, Toy Fair 1 VG ... 39.00
112. 3 Dell Giants: Christmas In Disneyland 1 FR/G, Uncle Scrooge Goes To Disneyland 1 G, Picnic Party 8 G ... 45.00
113. 2 Dell Giants: Donald Duck Beach Party 4 G, Picnic Party 8 G+ ... 27.00
114. 3 Dell Giants: Tarzan's Jungle Annual 3 G+, A Treasury Of Horses 1 VG+, Western Roundup 17 G ... 23.00
115. 2 Dell Giants: Picnic Party 8 G+, Marge's Tubby & His Clubhouse Pals 1 FR+ ... 28.00
116. Demon (1972) 3, 5-16 avg. VF/NM ... 125.00
117. Demon (1990) 1-10 avg. NM ... 11 00
118. Dennis Giants 2 FR/G, Fun Book 1 G+ ... 13 00
119. Dennis Giants 12, 14, 17, 19 avg. VG ... 24.00
120. Dennis Giants (1963) 13-15 avg. VG/FN ... 20 00
121. Detective 322, 331-333 avg. G/G+ ... 28.00
122. Detective 324 G+, 343 VG- ... 20 00
123 Detective 659-677 avg. NM- ... 24 00
124. Devil Kids 3 VG+, 8 VG/FN, 21 FN- ... 19.00
125. Dr. Fate (1984) 1, 3 (1987) 1-4, (1988), 1, 3-28, Annual 1 avg. NM- ... 35.00
126. Doc Savage 3-6, Giant Size 1 avg. VF+ ... 11.00
127. Doc Savage (1987) 1-4, 7, 17 (1988) 1, 2, 4 avg. VF/NM ... 12.00
128. Dr. Strange 171, 173-175, 177, 178, 180 avg. VG/VG+ ... 59.00
129. Dr. Strange 174 VG, 179 VG-/VG ... 15.00
130. Donald Duck Four Color 339 FN-, 348 VG, 379 VG+ ... 55 00
131 Donald Duck Four Color 339 VG+, 27 FN-, 28 VG+ ... 54 00
132. Donald Duck Four Color 339 G/VG, 28 G/VG, 29 VG+, 30 VG+ ... 59.00
133. Donald Duck 26 FR+ 45 G/VG, 52 VG-, 54 G/VG ... 59.00
134. Donald Duck 29 FN, 30 FN, 32 FN+, 38 FN ... 79.00
135. Donald Duck 30, 31, 37, 43, 47, 49, 50 avg. VG/FN ... 69.00
136. Donald Duck 32-35, 37, 38 avg. FN/VF ... 95.00
137. Donald Duck 39-42, 44 avg. FN+ to FN/VF ... 75 00
138. Donald Duck 40, 44, 51, 55, 58, 61, 64, 102 avg. FN/FN+ ... 75 00
139 Donald Duck 66, 92, 102, 104 Beach Party 1 (Gold Key) avg. VF- ... 72.00
140 Donald Duck 31-33, 35, 38, 44, 53 avg. VG/FN ... 50.00
141. Donald Duck 31, 35, 36, 38, 42, 44, 63, 74 76 avg. VG/FN ... 59.00
142 Donald Duck 38 G+, 43 FR+, 48 FR, 49 G/VG ... 11.00
143. Donald Duck 39, 41, 47, 63, avg. G+ ... 19.00
144. Donald Duck 82, 91, 93, 98, 126, 155 avg. G/VG ... 114.00
145. Donald Duck Four Color 282 G+, 339 VG ... 37.00
146. Donald Duck Four Color 282 G-, 318 FR/G, 348 G/VG, 379 G ... 50.00
147. Donald Duck Four Color 422 VG-, #26 G 46.00
148. Donald Duck Album (Gold Key) 1, 2 avg. VG+ ... 16.00
149. Doom Patrol 92, 100, 105 avg. VG- ... 39.00
150. Doom Patrol 122-124 avg. VF/NM ... 10.00
151. Dynamo Joe (First 1986) 1-3 NM/M ... 3.00
152. Electric Warrior 1-18 avg. NM ... 22 00
153 Electric Warrior (DC 1986) 1-6 NM/M ... 4.00
154. Eternals (1985) 1-12 avg. NM- ... 10.00
155 Evangeline 1 2 Special 1 avg. NM ... 3.00
156. Exiles (Ultraverse) 1-11 avg. NM ... 16 00
157. Extreme Destroyer 1-9 avg. NM ... 8.00
158. 10 Different Fantastic Fours from 161 to 242 avg. VF/NM ... 15.00 (7 lots available)
159 Fantastic Four 181, 183, 235 239-245 256 avg. NM/M ... 9 00 (19 lots available)
160 Fantastic Four 211, 219 220, 231, 232, 234 Annual 16-19 avg. NM/M 11.00 (7 lots available)
161 25 Different Fantastic Fours From 233 to 330 avg. NM ... 19 00 (15 lots available)
162 Fear (1970) 1, 3, 10-12, 14-16, 19-24, 26-29 avg. VF+ ... 99 00
163 Flash 167, 171, 172, 190, 167 is FR, others avg. VG- ... 20 00
164 Flash (1987) 1-55 Ann 1-3 avg. NM ... 99.00
165. Forever People 1, From Beyond The Unknown 1, New Gods 1 avg. FN+ ... 55.00
166. Four Color (Adventure/Assorted) 511, 641, 662, 713, 729, 794, 848, 939 avg. VG+ ... 72.00
167. Four Color (Adventure/Assorted) 650, 713, 794, 807, 837, 875, 1165 avg. G/G+ ... 34.00
168. Four Color (Adventure/Assorted) 287 VG+, 340 VG+, 421 VG+, 483 FN, 487 FN+ ... 59.00
169. Four Color (Animated/Assorted) 336 FN-, 630 FN+, 647 FN, 711 VF, 755 FN, 1153 FN- ... 48.00
170. Four Color (Animated/Assorted) 349, 454, 508, 630, 642, 653, 670, 764, 793, 918 avg. G+ ... 45.00
171. Four Color (Animated/Assorted) 508, 755, 861, 981, 1050, 1119, 1132, 1162, 1244 avg. VG ... 63.00
172 Four Color (Andy Panda) 216, 258, 280, 297, 326, 345, 358, 383 avg. VG+ ... 75.00
173 Four Color (Bugs Bunny) 187 VG, 200 FN-, 250 VG+, 274 FN-, 298 VG/FN 307 VG+ ... 99.00
174 Four Color (Bugs Bunny) 307 VG+, 317 FN, 327 VG/FN 338 FN-, 347 FN- ... 74.00
175 Four Color (Bugs Bunny) 338, VG+, 347 VG/FN, 355 VG, 366 FN, 393 VG ... 65.00
176. Four Color (Bugs Bunny) 347 VG/FN, 407 VG/FN, 420 VG+, 432 VG/FN ... 39 00
177. Four Color (Bugs Bunny) 347 G/VG, 393 G/VG, 647 FN, 724 G/VG, 838 G+ ... 38.00
178 Four Color (Bugs Bunny) 347 VG+, 407 VG+, 647 FN+ 585 VG, 838 VG+, 1064 VG/FN. 59.00
179. Four Color (Daffy) 536 FN+, 615 FN/VF. 26.00
180 Four Color (Elmer Fudd) 470 VG/FN, 558 FN+, 628 VF, 783 VF, 938 G/VG, 1032 VF, 1081 VF- ... 55.00
181. Four Color (Porky Pig) 182 FN, 226 FN-, 241 VG/FN, 271 VG, 295 FN-, 322 FN+, 330 FN, 342 FN, 370 FN/VF 385 FN. 410 FN+ ... 135 00
182. Four Color (Porky Pig) 191, 271, 277, 311, 322, 330, 351, 360, 399, 410, 426 avg. VG/VG+ ... 79.00
183. Four Color (Spike & Tyke) 577 FN+, 638 FN/VF ... 13.00
184 Four Color (Disney) 313 G-, 492 G+, 600 VG+ ... 14.00
185. Four Color (Assorted Disney) 609, 614, 700, 707 847, 1092, 1226, avg. G+ ... 17.00
186. Four Color (Disney) 706, 727, 786, 869, 899, 952, 973, 988, 989, 1057, avg. VG- ... 79.00
187. Four Color (Chip N Dale) 581 G, 636 G ... 26.00
188 Four Color (Bark's Ducks) 1025 FR+, 1047 VG, 1095 VG, 1161 VG+ ... 59.00
189. Four Color (Barks Ducks) 1095 VG, 1161 VG+ ... 38.00
190. Four Color (Donald Duck) 339 VG+, 348 G+ ... 29 00
191. Four Color (Duck Album) 353, 450, 492, 531, 586, 782, 840 avg. VG/FN ... 69 00
192. Four Color (Duck Album) 353, 450, 492, 560 avg. FN- ... 44.00
193. Four Color (Duck Album) 531, 611, 649, 686, 726, 840 avg. FN+ ... 72.00
194. Four Color (Ducks/Assorted) 600, 659, 858, 873, 965, 1190, 1198 avg. FN- ... 78 00
195. Four Color (Ducks/Assorted) 600, 659, 743, 965, 1190, 1198 avg. VG- ... 39.00
196. Four Color (Francis) 465 FN-, 745 VG, 953 G- ... 19.00
197. Four Color (Goofy) 468 VG+, 562 VG+, 658 FN, 702 VG+, 952 VG+, 987 FN ... 79.00
198. Four Color (Goofy) 468, 658, 747 avg. G/VG ... 26.00
199. Four Color (Goofy) 627 G+; 658 VG ... 14.00
200 Four Color (Mickey Mouse) 170 FR+, 261 G, 371 G+, 427 G/VG ... 28.00
201 Four Color (Mickey Mosue) 214 FN- 304 VG/FN, 313 FN-, 325 VG/FN, 334 VG/FN, 343 FN-, 362 VG/FN, 411 VG/FN ... 115.00
202. Four Color (Mickey Mouse) 248 286, 304, 352, 362, 371, 387, 401, 411, 427 avg. VG+. 119.00
203. Four Color (Mickey Mouse) 261, 279, 343, 427 avg. VG- ... 42.00
204. Four Color (Oswald) 225, 273, 388, 507, 623, avg. VG-FN to FN- ... 32.00
205. Four Color (Pluto) 429 VG+, 509 FN/VF, 595 FN/VF ... 46.00
206. Four Color (Pluto) 429 G+, 509 FN+ ... 22.00
207. Four Color (Photo Cover Disney Movies) 631, 738, 1092, 1260, 1313 avg. VG+ ... 79.00
208. Four Color (Photo Cover Disney Movies) 631, 664, 822, 1156, 1199, 1226 avg VG- ... 75 00
209. Four Color (Photo Cover Disney Movies) 631, 760, 808, 822, 1092, 1101, 1156, 1210 avg. G+ ... 72.00
210. Four Color (Photo Cover Disney Movies) 631, 639, 664, 712, 874, 985 avg. G-/G ... 42.00
211. Four Color (Disney/Adventure) 537 FN-, 614 FN, 624 FN, 625 VG+, 716 FN, 836 FN- ... 89.00
212. Four Color (Disney/Adventure) 609, 614, 624, 625, 716, 749, 842, 847, 866, 954, 1178 avg. VG/VG+ ... 129.00
213. Four Color (Disney/Adventure) 609, 614, 624, 716, 866, 954 avg. G+ ... 42.00
214. Four Color (Disney/Animated) 539, 545, 814, 973, 982, 984, 982, 1203 avg. VG+ ... 79.00
215 Four Color (Disney/Animated) 706, 795, 819, 973, 982, 984 avg. VG- ... 48.00
216. Four Color (Disney Animated) 186 VG-, 218 VG/FN, 227 VG+, 442 VG+, 629 FN/VF, 636 FN/VF, 658 FN-, 668 VG+ ... 119.00
217. Four Color (Disney Animated) 186, 234, 272, 446, 509, 629, 636, 703 avg. G/VG ... 72.00
218. Four Color (Li'l Bad Wolf) 403 G/VG, 473 FN, 564 FN- ... 28.00
219. Four Color (Little People/Xmas Stories) 485 FN, 809 G+, 868 VG, 959 VG+, 1062 FN+ ... 38 00
220 Four Color (Photo Cover Westerns) 523 VG, 707 VG, 720 FN+, 812 VG-, 855 VG, 890 VG-, 997 VG, 1077 VG, 1223 VG. ... 115.00
221. Four Color (Photo Cover Westerns) 679, 720, 768, 821, 919, 930, 997, 1029 avg. G/VG ... 74.00
222. Four Color (Photo Cover Westerns) 541, 767, 876, 892, 931, 1021 avg. G- ... 42 00
223. Four Color (Photo Cover Movies) 505 FN, 644 FN, 1144 VG/FN, 1213 FN ... 78.00
224. Four Color (Photo Cover Movies) 588, 824, 851, 972, 1007, 1117, 1176, 1205 avg. VG+ ... 89.00
225. Four Color (Photo Cover Movies) 688, 824, 911, 1232, 1236 avg. VG- ... 42.00
226. Four Color (Photo Cover Movies) 690 FR+, 854 G, 1229 G+, 1232 G ... 26 00
227. Four Color (Photo Cover TV) 949 VG+, 1138 VG, 1280 FN, 1294 FN, 1312 FN- ... 59 00
228. Four Color (Photo Cover TV) 917, 1009 (Rifleman). 1033, 1087, 1124, 1195, 1197 avg. G/VG to VG- ... 79.00
229 Four Color (Photo Cover TV) 1035 1083, 1124, 1197 avg. G/G+ ... 26.00
230. Four Color (Three Stooges) 1043 G, 1078 FR+, 1170 FR ... 25.00
231. Four Color (Santa Claus Funnies) 61 G+, 91 G+, 1 28 VG, 525 G, 666 G+, 958 G+ ... 69.00
232. Four Color 297, 315, 370, 376, 392 avg. G+ ... 20 00
233 Four Color 379 387 390 399, 401 412, 423 avg. VG-/VG ... 38 00
234 Four Color 431, 433, 435, 454, 475, 560, 564 avg. VG ... 38 00
235. Four Color (Smokey the Bear) 754, 1016 avg. VG- ... 14 00
236. Four Color (Cartoons) 764, 765, 950 981 1038, 1046, 1061, 1064, 1177 avg. VG- ... 55.00
237. Four Color (Santa Claus Funnies) 867, 958 avg. VG ... 12 00
238. Frankenstein (Marvel) 1-12 avg. VF/NM ... 145.00
239 Freak Force 1-18 avg. NM ... 16.00
240. Gene Autry 22, 24, 25, 28, 30 avg. VG/FN ... 99.00
241. Gene Autry 38, 41, 42, 46, 50 avg. VG+ ... 59 00
242. Gene Autry 53-55, 58, 67 avg. VG/FN ... 55 00
243. Gilgamesh 1-4 avg. NM ... 12 00
244. 17 Gold Key Movie Comics avg. VG- ... 64 00
245. Green Arrow 1-4 (1983) avg. NM ... 3.00
246. Green Arrow (1983) 1-4 (1987 Long Bow) 1-3 (1988) 1-46, Ann 1, 3, avg. NM ... 79.00
247. Green Goblin 1-13 avg. NM ... 10.00
248 Hardy Boys (Gold Key) 1, 3 VF+ ... 16.00
249. Harvey Hits 23 G+, 52 VG, 111 VF+ ... 10.00
250. Hawk & Dove (1989) 1-5, 9-24 avg. NM ... 19.00
251. Hawkman (1986) 1-17, Special 1 avg. NM ... 14.00
252. Hawkmoon (First 1986) NM/M. ... 3.00
253 Hawkworld (1989) 1, 2, (1990) 1, 3-7, 9-12, Annual 1 avg. NM- ... 22.00
254. Haywire 1, 2, 5, 8-13 avg. NM- ... 10.00
255. Henry Aldrich 14 VG+, 15 VG/FN ... 9.00
256. Hercules (1982) 1-4 (1984) 1-4 avg. NM ... 10.00
257 Hopalong Cassidy 11, 12, 32-34 avg. VG+ ... 79.00
258. Hopalong Cassidy 46, 50-53 avg. FN- ... 89.00
259. Hopalong Cassidy 54-57, 64 avg. VG+ ... 52.00
260. House Of Mystery 145, 148, 164 avg. VG ... 49.00
261. House Of Mystery 158, 159, 161. 163. 165-168, 174 avg. VG- ... 64 00
262. Huckleberry Hound 4-7, 11 avg. VG- ... 42 00
263. Hulk 301-362, Ann 6-15 avg. NM ... 210.00
264. The Huntress 1-19 avg. NM ... 19 00
265. Inferior Five 4, 6-12 avg. FN+ ... 35 00
266. Iron Man 157-159, 162, 172-175, 182. 208, Annual 5 avg. NM/M ... 9.00 (4 lots available)
267. Jemm. Son Of Saturn 1-12 avg. NM ... 10.00
268. Jimmy Olsen 72, 93, 94 avg. VG+ ... 17.00
269. Jimmy Olsen 81, 89, 90, 93 avg. G/VG ... 15.00
270. Jimmy Olsen 149-163 avg. VF/NM ... 119.00
271. Jon Sable 1, 5-10, 14-23 avg. VF+ ... 9 00
272. Jonni Thunder (DC 1985) 1-4 NM/M ... 3.00
273 Judgment Day 1 (Gold, Red) 2-8 avg. NM ... 7.00
274. Justice League 201-261, Ann 1-3 avg. NM ... 89.00
275 Justice League EUROPE 2-26, Annual 1 avg. NM ... 22.00
276. Justice League TASK FORCE 1-37. 0 NM/M ... 29.00
277. Ka-Zar (1970) 1-3, (1974) 1-20 avg. VF/NM ... 69 00
278. Korak (Gold Key) 11, 13, 18 avg. VG/FN ... 17 00
279. Korak (DC) 47-49, 55, 56, avg. VF+ ... 10.00
280. Laugh 90, 91, 95, 98, 99, 102, 103, 105, 108, 111, 115 Condition varies, avg. G-/G ... 34.00
281. Legion of Super-Heroes (1984) 1-63, Ann. 1-4 avg. NM ... 89.00
282. Legion of Super-Heroes (1989) 1-18, Ann 1 avg. NM ... 32.00
283. Li'l Abner 67-69, 71 avg. VG- ... 72.00
284. Li'l Abner 72, 78, 79, 81, 82 avg. VG+ ... 99.00
285. Little Lulu 75, 80, 95, 97, 103, 104, 107, 111, 124 avg. G+ ... 55.00
286. Little Lulu 99 G+, 103 VG- ... 14.00
287. Lobo (1993) 1-37, 0 (2), 40 Other Lobo Comics (Annuals, Specials, Mini series, TPB's, Crossovers) avg. NM ... 69.00
288. Lois Lane 124, 126-128, 130-137 avg. NM- ... 59.00
289. Lone Ranger 12, 23, 28 avg. VG ... 58.00
290. Lone Ranger 32, 34-37 avg. VG/FN ... 75.00
291. Lone Ranger 38, 40, 43, 44, 50 avg. FN ... 72.00
292. Long Shot 1-6 avg. NM ... 36.00
293. Looney Tunes 45, 46, 68 avg. FR+ ... 25.00
294. Looney Tunes 92-98 avg. G ... 23.00
295. Looney Tunes 92, 110, 173, 175, 215, 217, 222, 225, 227, 233, 235 avg. VG- ... 34.00
296. Looney Tunes 101-104, 106, 107, 109 avg. VG- ... 27.00
297. Looney Tunes 118, 129, 139, 154, 156, 164, 194 221 avg. VG+ ... 20.00
298. Looney Tunes 138, 142, 152, 161, 166, 171, 172, 182, 184, 189, 202, 204 avg. G/VG ... 34.00
299. Looney Tunes 151, 161, 165, 166, 173, 179, 181, 183, 185, 187, 193, 202, 233 avg. VG- ... 25.00
300. Looney Tunes 96-98, 110, 123, 133 avg. VG/FN ... 32.00
301. Looney Tunes 98 VG-, 115 G+ ... 5 00
302. Looney Tunes 14 different issues from 61-245 avg. G/VG ... 30.00
303. Mad 131-136, 138, 140 avg. VF+ ... 38 00
304. Magnus (Valiant) 15 Different issues from 9 to 31 avg. NM/M ... 6.00 (12 lots available)
305. Man Hunter (1988) 1-24 avg. NM ... 16.00
306. Marvel Age 4-81, 83, Annual 1-3 avg. NM ... 75.00
307. Marvel Comics Presents 1-41 avg. NM ... 54.00
308. Marvel Fanfare 1, 14-23, 28-34, 44-46 avg. NM ... 39.00
309. Marvel Feature (1972) 4-7, 9, 11, 12 avg. VF/NM ... 42.00
310. Marvel Movie Showcase 1, 2 avg. NM ... 4.00
311. Marvel Premiere 1 VF, 16, 18, 20-24 avg. VF ... 45.00
312. Marvel Presents 1-12 avg. NM ... 75.00
313. Marvel Spotlight 13-24 avg. VF+ ... 42 00
314. Marvel Spotlight 25-33, (1979) 1-11 avg. NM- ... 49 00
315. The Masked Man (Eclipse 1984) NM/M ... 6.00
316. Mazing Man 1-12 avg. NM ... 12 00
317. Megaton Man (Kitchen Sink 1984) NM/M ... 9.00
318. Mephisto vs...1-4 avg. NM ... 6 00
319. Metal Men 9, 11, 13, 19, 20 avg. G/VG ... 49.00
320. Mickey Mouse Four Color 362, 28, 31, 42, 58 avg. VG ... 26.00
321. Mickey Mouse 59, 60, 84, 92, 94, 96, 97, 103, 112 avg. VG- ... 11 00
322. Mickey Mouse (Dell) 28, 32, 40, 43, 45, 46, 48, 49, 54 avg. G/VG ... 21.00
323. Mighty Mouse 83, Fun Club Mag. 6 avg. G/VG ... 20 00
324. Millennium 1-8 avg. NM ... 8.00
325. Mr. Miracle (1989) 1-28 avg. NM ... 18.00
326. Monsters on the Prowl 9-13, 16 avg. VF/NM ... 40 00
327 Mutt & Jeff 37, 54, 64, 69, 94 avg. VG- ... 32 00
328 Mystery in Space 81, 92, 94, 95, 103-107, 109, 110 avg. VG ... 59.00
329. Mystery in Space 97 VG, 102 FN- ... 18 00
330. The 'Nam 1-24, 26-40, 17 others avg. VF/NM ... 37.00
331 Nathaniel Dusk (1984) 1-4, (1985) 1-4 avg. VF/NM ... 13 00
332. Nemesis The Warlock (Eagle 1984) 1-7 NM/M ... 5.00
333. New Adventures of Superboy 1-54, Spectacular 1 avg. NM ... 59 00
334 New Adventures of Superboy (1980) 35-53 NM/M. ... 11 00
335 New DNAgents (Eclipse 1985) 1-10, 3-D #1 NM/M ... 5 00
336. New Funnies 121, 129, 135-140 avg. VG+ ... 45.00
337. New Funnies 143-150 avg. FN- ... 55.00
338. New Funnies 151, 152, 157-160 avg. FN ... 38 00
339 New Funnies 163, 164, 166, 168, 169, 171-175 avg. FN ... 62 00
340. New Funnies 176, 185-187, 190-192, 199, 200 avg. FN+ ... 62 00
341 New Funnies 210, 212, 218, 239, 240 avg. FN+ ... 18.00
342. New Guardians 1-12 avg. NM ... 14.00
343. New Mutants 1-82 Ann. 1-5, Special 1 avg. NM ... 139.00
344. New Talent Showcase 1-19 avg. NM ... 20.00
345. New Teen Titans (1980) 1-40, Ann. 1, 2 avg. NM ... 110 00
346. New Teen Titans (1980) 13, 14, 21, 24-40, Annual 1, 2, 3, Giveaways, (1984) 1-30 Annual 1, 2 ... 45.00
347 New Terrytoons 3-5 avg. VG ... 14.00
348. Nick Fury 6, 8, 9, 11, 12 avg. FN+ ... 20 00
349. Night Force 1, 3-14 avg. NM ... 12.00
350. Ninjak 1 (Regular Gold), 2-15, 0, 16, 00, 17-19, 21-26, Yearbook 1 avg. NM ... 28 00
351. Ninjak 1, 2, 8 Others From 5 to 20 avg. NM ... 4 00 (10 lots available)
352. Nova 1-25 avg. NM ... 32 00
353. Nova 1 (Regular, Gold) 2-7, 9-18 avg. NM ... 12 00
354 Our Fighting Forces 152-154, 156-160 avg. VF/NM ... 99.00
355. Outcasts (1987) 1-12 avg. NM ... 17.00
356. Outlaws (DC, 1991) 1-8 avg. NM ... 8.00
357. The Outsiders (1985) 1-28 Ann. 1 Special 1 avg. NM ... 24.00
358. Peacemaker Vol 3 #2, 3(2), 5(3) avg. VG+ ... 7 00
359. Peacemaker 3-5 avg. FN+ ... 5.00
360 Peanuts (Dell) 8 FN-, 9 FN+ ... 30 00
361. Pep 132, 135, 138, 139, 144 avg. G ... 14.00
362. Peter Parker 101-132 avg. NM- ... 48.00
363. Peter Parker 133-160 avg. NM ... 34.00
364. Peter Parker 201-232 avg. ... 25.00
365. Plastic Man 8-10 avg. FN+ ... 20.00
366. Porky Pig Four Color 295, 385, 29, 30, 43, 47, 50, 51 avg. G/G+ ... 22.00
367. Porky Pig 45, 73, 75, Gold Key 2, 45 is VG-, others avg. FN/VF ... 11.00
368. Power of the Atom 1-16 avg. NM ... 12.00
369. Power Pack (1984) 1-29 NM/M ... 14.00
370. The Prisoner (DC, 1988) 1-4 avg. NM ... 12.00
371 Prototype 1-13, Giant Size 1, 14-18, 0 avg. NM/M ... 14 00
372. Raccoon Kids 52, 57, 62 avg. FR+ ... 20 00
373. Reign of Superman 12-36, 38 avg. NM (2 versions of 4 different issues) ... 20 00
374 Ring of the Nibelung 1-4 avg. NM ... 15 00
375. Robotech (Comico) Macross Saga 1-12, Masters 1-8, New Generation 1-8 NM/M ... 32.00
376. Ruff and Reddy 4, 6, 9 avg. G/VG ... 22 00
377. Saga of Swamp Thing 1-19, 22-33, 35, 36, 41-59 Ann. 1, 2 avg. NM ... 69.00
378. Second Life of Dr. Mirage 1-18 avg. NM/M ... 15.00
379 Second Life of Dr. Mirage 10 different from 5 to 18 avg. NM/M ... 4 00 (9 lots available)
380 Secret Wars II 1-9 (1 is FN-, others avg. VF+) ... 8.00
381 Sgt. Fury 24-26, 28-30 avg. VG/FN. ... 45.00
382. Sgt. Fury 26-28, 30-39 avg. VG-/VG ... 45 00
383. Sgt. Preston 23 G-, 26 G+ ... 10.00
384. Shade the Changing Man (1990) 1-11 avg. NM ... 18 00
385 The Shadow (1973) 1-12 avg. VF ... 105.00
386. Shadowman 0, 3, 5-7 11-14 avg. NM/M ... 5.00 (10 lots available)
387. Silverblade 1-12 Avg. NM ... 14 00
388. Silver Surfer (1997) 1-30, Ann. 1, 2 avg. NM ... 65 00
389. Six Gun Heroes 40 G+, 43 VG ... 19 00
390. Solar (Valiant) 10 different issues from 12 to 30 avg. NM/M ... 4.00 (10 lots available)
391. Solar 31-40 avg. NM/M ... 4.00 (10 lots available)
392 Solo Avengers 1-25 avg. NM ... 22.00
393 Spanner's Galaxy (DC 1984) 1-6 NM/M. 4.00
394 Special Marvel Edition 3 copies of #11 (Capt America Issue) avg. VF ... 7.00
395 Spectacular Spider-Man 1-156 Ann 1-9 avg. NM ... 595.00
396. Spectacular Spider-Man (1968 Magazine) 1 (7 copies) 2 (4 copies) PR to G/VG ... 49.00
397. Speed Racer (Now) 1-37, 7 others avg. NM- ... 32.00
398 Star Corps 1-6 avg. NM/M ... 3 00
399. Star Trek (DC 1984) 1, 2 NM ... 14.00
400 Star Trek (Marvel) 1-18 NM/M ... 69 00
401. Starman (1988) 1-31 avg. NM ... 39 00
402. Static 1-11 avg. NM/M ... 6 00
403 Steelgrip Starkey (Epic 1986) 1-5 NM/M ... 4.00
404 Strange Adventures 216-226, 228-234, 236-244 avg. VF+ ... 1429.00
405. Strange Tales 132, 140, 142, 146, 155-157, 163-165 avg. G+ to G/VG ... 45.00
406 Strange Tales 120 G, 1327 VG ... 25.00
407 Strange Tales (1973) 171-173, 175, 177, 181 avg. VF ... 18 00
408. Strange Tales (1987) 1-19 avg. NM ... 18.00
409. Strikeforce Monturi 1-27, 30 avg. NM ... 25.00
410. Strikeforce Moritun (Marvel 1986) 1-5 NM/M ... 3.00
411. Strontium Dog (Eagle 1985) 1-4 NM/M ... 3.00
412. Suicide Squad (1987) 1-53, Annual 1 Avg. NM ... 48.00
413. Sun Devils (DC 1984) 1-12 NM/M ... 15.00
414. Sun Devils 1-12 avg. NM- ... 13.00
415. Superboy 106, 111-118, 121, 122 avg. VG- ... 68.00
416. Superboy 108, 127, 135 avg. VG- ... 16.00
417. Superboy 124, 126-128, 130, 131, 135, 136, 139-141, 150, 152, 172 avg. VG ... 69.00
418. Superboy 128, 131-137, 139, 140 avg. G/G+ ... 27.00
419. Superboy 141-146, 148-155, 157-162 avg. G/G+ ... 29 00
420 Superman 150, 152-154, 158, 165, 170, 172 avg. FR/G ... 48.00
421. Superman (1987) 1-55, Ann 1-3 avg. NM ... 89.00
422. Superman 5 copies of #1 (1987) avg. NM ... 11.00
423. Superman (1987) 1-4 NM/M ... 8 00
424. Superman (1987) Annual 1-8, Advs of Superman Annual 1-8 avg. NM ... 18 00
425. Super Powers (1984) 1-5, (1985) 1-6, (1986) 1-4 avg. NM ... 23 00
426. Surge (1984) 1-4 NM/M ... 3 00
427. Swamp Thing 41-107 Ann 2-5 avg. NM ... 119.00
428 Tales of Suspense 64, 79, 80, 85, 87, 91, 93 avg. VG- ... 62 00
429 Tales of the Teen Titans (1984) 41-71 Ann. 3 NM/M ... 24 00
430. Tales to Astonish 64, 96, 98 avg. G/VG ... 20 00
431. Teen Titans (60's) 11-15 avg. VG+ ... 32 00
432. Teen Titans 31, 44-49, 51-53 avg. VF+ . 45.00
433. Teen Titans Spotlight 1, 3, 4, 6-21 avg. NM ... 14.00
434. Thriller (1983) 1-12 avg. NM- ... 15.00
435. Thriller (DC 1983) 1-12 NM/M ... 18 00
436. Thunder Agents 11, 14, 15 avg. G+ ... 9.00
437. Thunderbolt 1, 58, 60 avg. FN- ... 7.00
438 Thunder Strike (Marvel) 1-24 avg. NM ... 10.00
439. Time Masters (1990) 1-8 avg. NM- ... 12 00
440. Tom & Jerry 85, 86, 92, 96, 98, 101, 102, 109, 111, 154, 164, 218, 224, 239, 252 avg. VG 49.00
441 Tom & Jerry 77, 102, 104, 108 avg. FN 19.00
442. Tomahawk 74, 95, 102 avg. VG ... 18.00
443. Tower of Shadows 1-9 avg. VF+ ... 99.00
444 2099 Unlimited 1-10 NM/M ... 7.00
445. Turok (Valiant) 1-10 avg. NM/M ... 4 00 (11 lots available)
446. Tweety & Sylvester 8, 11, 13, 15, 16 avg. G/G+ ... 12.00
447. Uncle Scrooge 7 VG/FN, 8 VG+ ... 55.00
448. Uncle Scrooge 8 FR, 17 G ... 15.00
449. Uncle Scrooge 18, 30, 31, 32, 34, 35, 38 avg. VG- ... 67.00
450. Uncle Scrooge 19 G/VG, 23 VG-, 27 VG- ... 22.00
451 Uncle Scrooge 26-28, 30 avg. VG ... 79.00
452. Uncle Scrooge 33, 35, 46, 52 avg. VG+ . 75.00
453 Uncle Scrooge 95, 96, 113 avg. VF/NM ... 22.00
454. Vigilante (DC 1983) 1-50, Annual 1, 2 avg. NM ... 35.00
455. Vigilante (DC 1983) 1-40, Annual 1, 2 avg. NM/M ... 30.00
456. Walt Disney Presents 2, 3 avg. VF-/VF ... 30.00
457. Walt Disney Presents 2 G/VG, 3 VG, 4 VG+ ... 13 00
458. Walt Disney Presents 3, 6 avg. VG ... 13.00
459. 7 Different Walt Disney's Comics & Stories from 288-345 avg. G+ ... 10.00
460. Walt Disney's C&S 122, 127, 176, 190, 192, avg. G ... 19.00
461. Walt Disney's C&S 141, 171, 176, 177, 186, 195, 197, 198, 217 avg. VG- ... 49.00
462. Walt Disney's C&S 151, 154, 157, 160, 162, 165-167, 170 avg. G ... 34.00
463. Walt Disney's Comics & Stories 154, 156, 158 avg VG+ ... 20.00
464. Walt Disney's C&S 160, 171, 201, 205-207, 210, 217, 219, avg. G/VG ... 45.00
465. Walt Disney's Comics & Stories 124 G/VG, 126 G/VG, 127 VG-, 130 VG- ... 26.00
466. Walt Disney's Comics & Stories 131-133, 135 139 avg. G+ ... 43 00
467. Walt Disney's Comics & Stories 135, 142, 145 161, 168, 170, 178, 194 avg. G-/G ... 19.00
468. Walt Disney's Comics & Stories 141 VG-, 143 VG+, 144 VG, 146 VG ... 24 00
469 Walt Disney's Comics & Stories 142, 153, 162, 164 avg FN ... 34 00
470. Walt Disney's Comics & Stories 147 FN, 148 VG+, 149 VG+, 150 VG+ ... 31.00
471 Walt Disney's Comics & Stories 149, 198, 209, 211 avg VG- ... 15.00
472 Walt Disney's Comics & Stories 151-160 avg. VG/FN ... 61.00
473 Walt Disney's Comics & Stories 162-167, 169 170 avg. FN- ... 58.00
474 Walt Disney's Comics & Stories 171-175, 177-180 avg. VG/FN ... 46.00
475 Walt Disney's Comics & Stories 180-182, 184-186, 189, 191 avg. FN- ... 43.00
476 Walt Disney's Comics & Stories 183 FN/VF, 195 (Double cover) VF/NM (Outer cover VF) ... 43.00
477. Walt Disney's C&S 223-225, 228, 229, 235, 236, 246-248, 250 avg. VG ... 65.00
478. Walt Disney's C&S 252, 256, 264, 266, 268, 270, 276, 290, 294 avg. VG ... 45.00
479. The Wanderers (DC, 1988) 1-12 avg. NM ... 13 00
480. Wanted 3(3), 4(2), 5, 9(2) avg. G+ ... 4.00
481 Web of Spider-Man 1-57, Ann 1-5 avg. NM ... 219.00
482 Web of Spider-Man 101-115 Ann. 1-10 avg. NM- ... 20.00
483. Web of Spider-Man 116-129, Web of Scarlet Spider 1-4 avg. NM ... 13.00
484. Weird Mystery Tales 2, 4, 5, 7-11 avg. VF+ ... 44.00
485 Weird Worlds 1-4, 6-10, 1 is VG, others avg VF+ ... 22.00
486. Weird Worlds 2-8 avg. VF+ ... 8.00
487. What-If (1977) 1-47, Special 1 avg. NM ... 159.00
488 What-If (1989) 1-6 avg. NM ... 12.00
489 Wild Cats 1(2), 2-4, 0, Compendium, Trilogy 1-3, Special 1, Sourcebook 1(2), 2 avg. NM/M ... 14.00
490 Wild Cats Adventures 1-10 avg. NM/M ... 8.00
491. Wolverine (1988) 1-16 Ann 1-3 avg. NM ... 165.00
492. Wonder Woman (1987) 1-54 Ann. 1, 2 avg. NM 75.00
493. Woody Woodpecker Four Color 232, 288, 305, 336, 350 avg. FN- ... 49.00
494 Woody Woodpecker 16-18, 20, 21, 23-27 avg. FN/VF ... 75.00
495 Woody Woodpecker 28-34, 36-38, 40 avg. VF ... 99 00
496 World's Finest 130, 133 138, 144, 145 149 avg. VG- ... 48.00
497. X-Factor 1-45, Ann. 1-3 avg. NM ... 105.00
498. X-Factor 76-110 avg. NM. ... 30 00
499. X-Factor 111-132, Deluxe 1-4, Annual 1-9 avg. NM-/NM ... 30 00
500 X Force 7 copies of #1 NM ... 10.00
501. X-Men- The Early Years 1-17 avg. NM/M 13.00
502. X-Men vs. the Avengers 1-4, X-Men/Alpha Flight 1, 2 avg. NM ... 15 00
503 X-Nation 2099 1-6 avg. NM- ... 8.00
504. Yogi Bear (Dell) 4 G, 7 VG- ... 10 00
505. Young All Stars (DC, 1987) 1-30, Annual 1 avg VF/NM ... 42 00
506 Mad 132-134, 137, 139-141, 146, 151, 152, 158, 184, 188, 190, 199 avg. FN-/FN ... 36.00
507. Three D-Comics Batman (1966) FR (glasses loose), Mighty Mouse 1 (2 copies, VG 1 glasses loose, 1 NM glasses), 3 VG- (glasses loose), TOR 2 (2 copies, 1 VG+, 1 G, both no glasses), Little Eva 1 FN- (no glasses) ... 69.00
508 All lots consist of a full standard white comic box - 280 to 380 comics depending on thickness. Comics are unbagged. Condition is VF/NM or better unless indicated. No duplication unless indicated. 5-15 of each lot available, exact shipping required.
A - Marvel, top titles only 1989-1995 ... 200.00
B - Marvel, 1/3 top titles, 2/3 mixed. 1989-1996 ... 132.00
C - Marvel, our choice. 1986-1996 ... 95.00
D - DC, top titles only 1989-1996 ... 160.00
E - DC, 1/3 Top Titles, 2/3 mixed. 1989-1996 115.00
F - DC, our choice. 1986-1996 ... 93.00
G - Image/Valiant/Dark Horse, 20 to 40% of each. 1990s ... 85.00
H - All independents, including those in G above ... 80.00
I - Marvel, DC, independent. Approx 1/3 of each (at least 50 top titles) ... 115.00
J - Our choice (approx 1/2 Marvel and DC, 1/2 independent) all different ... 72.00
1-3 of a# ... 59.00
1-5 of a# ... 54.00
1-10 of a# ... 48.00
1-20 of a# ... 42.00

(Remember, 50% off prices for lot A through J)

MORE Comics!

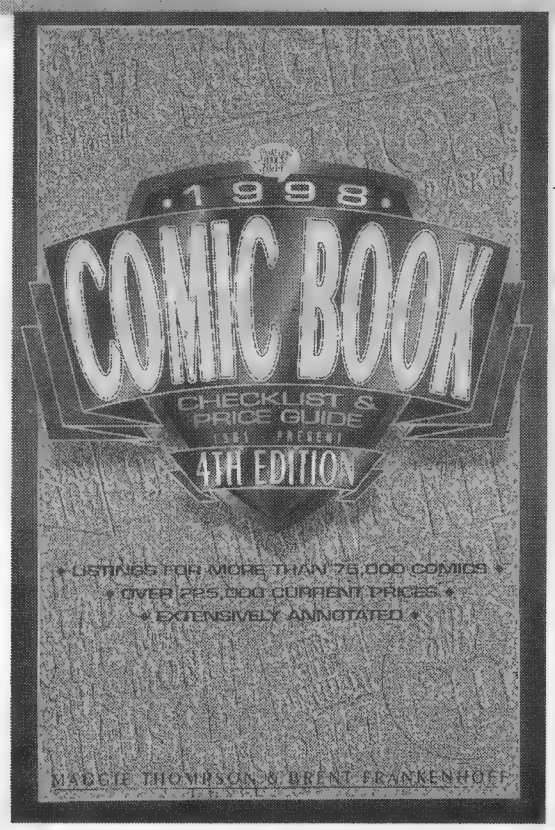

7 x 10 • Softcover • 592 pages • 35 b&w photos
• **DO04** • **$16.95**

Comics. Characters. Independents. Stories. Values. History. Details. And (yes) more...

Turn your silver to GOLD with tens of thousands of updated, accurate prices and exacting details for 36 years of the best comics in ***The 1998 Comic Book Checklist & Price Guide*** *1961-Present* !

Get the most details possible with a separate entry for each issue. You'll find the original cover prices and cover dates – plus numbers and titles – to help you positively identify your valuable finds.

Keep track of your own inventory with the handy checkbox in front of each entry. **See at a glance** what you've got, what you want, and what a reasonable price would be for that item.

You can also **enlighten yourself** with background profiles of both classic and newer characters and **discover the unknown** with independent releases, cult titles and hard-to-find editions overlooked by others.

Everything you want to know about the SILVER AGE of comics (1961) to the present – 36 years of details – is all here! And you can take it with you anywhere, because it comes in a convenient, easy-to-carry size for use at home or shows.

- **EXTENSIVELY ANNOTATED AND UPDATED**
- **More than 75,000 comics** check-listed and priced to keep you up-to-date
- **More than 225,000 prices** in 3 grades of condition for accurate evaluations.
- **Accurate listings** of issue number, title, current value, original cover date and price

Credit Card Customers Call Toll-Free
800-258-0929
Dept. CAHC
M-F: 7 a.m. - 8 p.m.,
Sat.: 8 a.m. - 2 p.m.
Visit our website at www.krause.com

Satisfaction Guaranteed
If you are not completely satisfied with a book you've purchased, simply return it within 14 days and we'll refund your money, less shipping

❑ YES! Please send me ____copy(ies) of ***The 1998 Comic Book Checklist & Price Guide*** at $16.95 each, plus shipping.

Shipping: $3.25 1st book, $2.00 each additional. Outside U.S. add $10.00 for 1st book, $5.00 each additional. (Canadian orders shipped air parcel post, all others via book post).
WI residents please add 5.5% sales tax. IL residents add 6.5% sales tax.

Name_____ ❑ Check or money order enclosed (payable to Krause Publications)
Address_____ ❑ Visa ❑ MasterCard ❑ Discover ❑ American Express
City_____ Card #_____
State _____ Zip_____ Expires: Mo./Yr._____
Phone (___)_____ Signature_____

mail with payment to: **Krause Publications** Dept. CAHC 700 E. State St., Iola, WI 54990-0001

Detective Comics #138 (Mile High), Sparkler Comics #25 (Mile High) & Other Great Books!

"Look in the Showcase section for our one box ads in issues #1248-1250! Next ¼ page ad is issue #1251!"

ADVENTURE COMICS
272 F $20.00
275 GVG+ 25.00
284 F 20.00

AMAZING SPIDER-MAN
55 FVF+ 24.00
62 VF- 20.00
64 VF- 20.00
75 FVF+ 17.00
76 FVF+ 17.00
77 VF- 18.00
122 FVF 57.00
135 VF 32.00
150 VF/NM 28.00

AVENGERS
10 VGF 31.00
11 VGF 38.00

BATMAN ANNUAL
6 FVF+ 46.00

BLACK CAT MYSTERY
52 VF/NM 70.00

BRAVE AND THE BOLD
54 F+ 75.00

CAPTAIN AMERICA
101 VF/NM 60.00

CAPTAIN MIDNIGHT
52 FVF+ 55.00

CRIME DOES NOT PAY
70 VGF 20.00
92 F 17.00

DAREDEVIL
5 VGF 48.00
7 VGF 56.00
13 FVF 29.00
17 FVF 30.00

DAREDEVIL
19 VF 24.00
27 VF 18.00

DEFENDERS (1st App./Origin)
1 VF- 26.00

DOCTOR STRANGE
174 VF- 17.00
177 FVF+ 14.00
178 VF- 13.00
179 FVF+ 12.00
180 VF 14.00
181 VF- 13.00
182 VF 14.00
183 VF- 13.00

EIGHTY PAGE GIANT
6 F+ 39.00

FANTASTIC FOUR
14 VGF 65.00
20 VG- 50.00
22 VG 25.00
46 F+ 17.00
47 F+ 17.00
95 NM/M+ 19.00

FOREVER PEOPLE
1 VF 17.00
2 VF 12.00

FROGMAN COMICS
1 F+ 20.00

GREEN LANTERN (1960's)
35 VF/NM 71.00
42 FVF 23.00
46 VF/NM+ 50.00

GREEN MASK
11 VG 60.00

HAUNT OF FEAR
26 VG+ 30.00

JOURNEY INTO MYSTERY
75 VG+ 28.00
78 VG 35.00

JUNGLE COMICS
134 VF- 60.00

LOIS LANE ANNUAL
1 VG+ 33.00

MARVEL COLLECTORS ITEM CLASSICS
19 NM/M+ 22.00
20 NM/M+ 22.00
21 M 22.00
22 NM/M 21.00

NYOKA, THE JUNGLE GIRL
12 GVG 20.00

PURPLE CLAW
2 VG 43.00

SAVAGE SWORD OF CONAN
2 NM 27.00
3 NM/M 16.00

STRANGE TALES
89 Fair/G 65.00
91 F- 41.00
102 VGF 63.00
107 VGF 40.00
116 F- 25.00
118 VF+ 36.00
119 F+ 34.00
178-81 FVF (set) 20.00

TALES OF SUSPENSE
95 VF- 25.00
96 VF 27.00

TALES TO ASTONISH
48 VGF+ 32.00
50 F 26.00
50 F+ 28.00
56 FVF+ 45.00

THOR
158 VF- 29.00
166 FVF+ 18.00
170 NM 20.00
180 NM 14.00

TRUE ANIMAL PICTURE - STORIES (Mile High)
2 VF 75.00

VAMPIRELLA
8 VF+ 50.00
20 VF+ 21.00
21 VF 20.00
26 VF 14.00
32 VF+ 15.00

WARLOCK (Set)
9-11 VF- 30.00

WINGS COMICS
49 VF- 79.00
76 FVF+ 50.00

X-MEN
16 VF 57.00
25 VF- 43.00
26 VF- 43.00
27 VF 48.00

BETTER BOOKS

ADVENTURE COMICS
214 VF- 225.00

AMAZING ADULT FANTASY
13 FVF 200.00

AMAZING SPIDER-MAN
19 NM- 300.00
129 VF 100.00

BATMAN ANNUAL
1 VG+ 120.00

BEWARE (Trojan)
6 FVF 150.00

BRAVE AND THE BOLD (Set)
140-87 NM/M 92.00

CRACKAJACK FUNNIES
37 VF-/VF 140.00

DETECTIVE COMICS (Mile High)
138 VF- 1,500.00

FANTASTIC WORLDS (Cosmic Aeroplane)
6 VF 150.00

GREEN HORNET COMICS
43 VF/NM 180.00

GREEN LANTERN (1960s)
18 VG 81.00

JOURNEY INTO MYSTERY
85 VG+ 105.00

PLANET COMICS
43 NM 575.00

RED CIRCLE (Rare 1st Issue)
1 VG 80.00

SAVAGE SWORD OF CONAN
1 NM/M 80.00

SHOWCASE
5 VG- 550.00

SPACE FAMILY ROBINSON (Movie Next Year!)
1 VG 240.00

SPARKLER COMICS (Mile High)
25 VF/NM 750.00

SPEC. SPIDER-MAN (1968) (Green Goblin Cover)
2 NM 85.00

STRANGE TALES
5 FVF+ 375.00
101 GVG+ 110.00
115 F+ 175.00

X-MEN
10 VF- 140.00
13 VF- 115.00
15 VF 125.00
12 FVF 132.00

Terms: (1) Please call from 10:00 a.m. to 9:00 p.m. C.S.T. (2) 7 days to return in same condition. (3) Add $5.00 for shipping & insurance (foreign rates vary). (4) Money orders and checks accepted (new customers, checks must clear).

THE NEVERMERE DEN
P.O. Box 8205
Rolling Meadows, IL 60008
(847) 358-1533
E-Mail: IHNMAIMS@AOL.COM

COMICS BUYER'S GUIDE

Customer Satisfaction: Priority #1

You, our customer, are our highest priority. You have our word on it!

CUSTOMER SERVICE INFORMATION

• RENEWING YOUR SUBSCRIPTION: We automatically will notify you by mail when your subscription is nearing expiration. You also can refer to your magazine mailing label for the expiration date.

• GIVING A GIFT SUBSCRIPTION: A great gift idea. Just give us a call or write to us for rate information. We'll let them know who it's from and notify you when it is expiring if you wish to continue the subscription.

• CHANGING YOUR ADDRESS: If you are moving or going on vacation we can change your address or put a temporary hold on your subscription.

Write Customer Service at:

COMICS BUYER'S GUIDE
700 E. State St.
Iola, WI 54990-0001
or call us at:
(715) 445-2214
ext. 257

COMICS BUYER'S GUIDE GUARANTEE: *If for any reason you are not completely satisfied with your* **Comics Buyer's Guide** *subscription, simply write or call and we'll refund your money on all unmailed issues.*

CELEBRATE HALLOWEEN!

Kansas City ComiCon Fall '97
October 18-19

RICHARD CORBEN*
Legendary Underground Comic Artist!
Artist on Darkhorse Comics ALIENS

JUSTINIANO
Artist- Evil Ernie, Chastity, The OMEN for CHAOS! COMICS

JOE JUSKO
Incredible Comic and Card Painter!

David Quinn
Writer- Dr.Strange, Faust, soon out-Nightmare Theatre and Dracula Gambit for CHAOS! COMICS

*Mr.Corben will appear Satr. 11-4 only

FRANK THOMAS
THE ORIGINAL TV STAR OF THE 1950'S SPACE ADVENTURE
TOM CORBETT SPACE CADET
Episodes of the Original Tom Corbett TV show will be shown all hours of the convention (Rarely seen ever!)

Return of the UNIVERSAL STUDIOS give-away booth!!!!
Those of you at the Spring ComiCon know! The Universal Studio's give-aways for LOST WORLD and BATMAN and ROBIN were incredible!
DON'T MISS OUT!

HUNTER PRODUCTIONS will make their first visit to our ComiCon! They want to review portfolios of artists, inkers,and writers!

Join the growing interest in the K.C.ComiCon AMATEUR ARTIST CONTEST
Saturday AND Sunday
2 P.M.

The largest Dealers Room ever!
BUY-SELL-TRADE!

It's HALLOWEEN! GOTTA HAVE A COSTUME CONTEST SAT. 3PM

STAR TREK NEXT GENERATION Sanctioned Tournament!

Thunder Castle Games is bringing their incredible 20 foot booth!
Gaming Demonstrations all hours of ComiCon!
Sat.-10:30 HIGHLANDER RENAISSANCE TOURNAMENT
Sat.-2:30pm HIGHLANDER LEAN AND MEAN tOURNAMENT
ON
SUNDAY
10:30AM
KANSAS STATEWIDE HIGHLANDER CHAMPIONSHIPS!

No Costume for HALLOWEEN?
CHECK THESE GALS OUT! How about having your picture taken with our FOUR LOVELY MODELS! Each dressed as one of 12 SUPER-HEROINES!

Gaming DEMOS for MYTHOS and LEGENDS OF THE 5 RINGS!

SATR. 10-6
SUN. 10-4

ADMISSION
SATR. $5
SUN. $4

24 Hr. Info. Line
913-451-4805

REARDON CIVIC CENTER
500 MINNESOTA AVE, KANSAS CITY, KANSAS
COME EARLY AND STAY THE WHOLE DAY!

EVENTS
(From Page 51)

T: 50-8', F: $75., A: free. Jon White, 201 Thornwood Cr., Acworth, GA 30102. PH: 770-924-3491 home or 428-4980 Show Center.

ILLINOIS

Oct 3-5 IL, St. Charles-Chicago. Comic Book, Sports Card & Sports Memorabilia Convention, CharlesTowne Mall. Intersection of Rt. 64 (North Ave.) & Kirk Rd., SH: Fri. 10am-9pm, Sat. 9am-9pm, Sun. 10am-6pm, T: 85, F: $100., A: free. Triple Play Prods., 7325 W. Irving Park Rd., Ste. 200, Chicago, IL 60634. PH: 773-625-5252 or FAX: 773-625-6849.

Oct 4 IL, Waukegan. Comic Book & Collectible Show, Bertrand Bowling Lanes. 2616 Washington St., Rt. 41 then E. on Washington, SH: 10am-3pm, T: 15-6' & 8', F: $15., A: free. James Libasci, PO Box 8822, Waukegan, IL 60079. PH: 847-336-9963 or 336-5002.

Oct 5 IL, Oak Lawn. Comic Book & Sports Card & Toys Show, Fatima K of C. 5830 W. 95th St., SH: 9am-3pm, T: 40-8', F: $25., A: $1. John Leary, 9522 W. Shore Dr., Oak Lawn, IL 60453. PH: 708-423-1758.

Oct 5 IL, Waukegan. Comic Book & Collectable Show, American Legion Hall. Homer Dahringer Post #281, 501 Washington St., T: 25-8', F: $30. for 1, $50. for 2. Jim Libasci, PO Box 8822, Waukegan, IL 60079. PH: 847-336-9963.

Oct 5 IL, Bridgeview. Comic Book & Toy Show, Oremus Ctr. 79th & Oketo (2 blks. W. of Harlem Ave.), SH: 10am-4pm, T: 8', F: $25., A: $1. Mike, PH: 708-788-7276 or Barry, PH: 708-233-0037.

Oct 11 IL, Wilmette. Comic Book, Sports Card & Collectible Show. Woman's Club. 930 Greenleaf & 10th St., SH: 10am-2pm, T: 40-6' & 8', F: $20. for 1, $35. for 2, A: $1. David Adam, 1200 Richmond Ln., Wilmette, IL 60091. PH: 847-251-3536 or Joe, PH: 219-659-4947.

Oct 12 IL, Palatine. Toy & Comic Book Show, Holiday Inn Express. Dundee & Rt. 53, SH: 9:30am-3pm, T: 40. Keith Boyer, PH: 847-776-0216.

Oct 18 IL, Effingham. Comic Book, Sports Card & Collectibles Show, Village Square Mall. Rt. 45 S., SH: 9am-9pm, T: 40-8', F: $25. for 1, $40. for 2, $60. for 3, A: free. BB Card Connection, Jon Schafer, 109 E. Jefferson Ave., Effingham, IL 62401. PH: 217-342-2539.

Oct 26 IL, Orland Park. Comic Book & Sports Card & Toys Show, Civic Ctr. 1 blk. W. of La Grange Rd. (Rt. 45) at 147th St., SH: 9am-3pm, T: 85-6', F: $28., A: $1. John Leary, 9522 W. Shore Dr., Oak Lawn, IL 60453. PH: 708-423-1758.

Oct 26 IL, Mt. Vernon. Ultimate Comic Book, Non-Sports, Sports Card & Racing Show, Jent Factory Outlet Mall. I-57, I-64 & Rt. 15, SH: 10am-5pm, T: 30-8', F: $10., A: free. Jim Hall, 1100 Park Ave., Mt. Vernon, IL 62864. PH: 618-244-0548.

Oct 26 IL, Mt. Vernon. Comic Book, Sports Card & Racing Show, Holiday Inn. I-57 & Rt. 15, SH: 9am-5pm, T: 25-8', F: $20., A: free. Mike Bleeks, RR 2, Enfield, IL 62835. PH: 618-963-2002.

Oct 26 IL, Naperville. Comic Book & Action Figure Show, Raddison Hotel. Tollway I-88, Naperville Rd. & Warrenville Rds., SH: 9:30am-3pm, A: $2. Jamie, PH: 630-778-0700 or Graham Crackers Comics, PH: 630-355-4310.

Nov 1 IL, Waukegan. Comic Book & Collectible Show, Bertrard Bowling Lanes. 2616 Washington St., Rt. 41 then E. on Washington, SH: 10am-3pm, T: 15-6' & 8', F: $15., A: free. James Libusci, PO Box 8822, Waukegan, IL 60079. PH: 847-336-9963 or 336-5002.

INDIANA

Oct 3-5 IN, Michigan City. Comic Book & Collectibles Show, Marquette Mall. US 20 & 421, SH: mall hrs., T: 70-8', F: $70., A: free. Friendly City Cards, John Goff, 3024 Cleveland, Hobart, IN 46342. PH: 219-942-4105.

Oct 5 IN, Merrillville. " Joe's Comic Book & Sports Cards Show" , American Legion Post #430. 7430 Broadway, 1 mi. N. of US Rt. 30, SH: 9:30am-2:30pm, T: 25-8', F: $15., A: $1. Grand Slam Promos., Joe Jurek, Jr., PO Box 201, Whiting, IN 46394. PH: 219-659-4947 (24 hrs).

Oct 11 IN, Marion. Comic Book & BB Card Show, Grant Cty. 4-H Fairgrounds. 4 mi. W. I-69 SR 18, SH: 10am-5pm, T: 30-10', A: free. Casey Caimens, 1341 Gillispie St., Marion, IN 46952. PH: 317-668-1159, 662-8268 home or 800-611-6867.

Oct 11 IN, Columbus. Comic Book & Sports Card Show, Fair Oaks Mall. US 31 at 25th St., T: 70-8', F: $50. for 1, $90. for 2, $120. for 3, A: free. Front Row Promos., Inc., Terry Armstrong, 1745 Houston Ct., New Albany, IN 47150. PH: 812-948-9902.

Oct 11 IN, South Bend. Michiana Comicon, Holy Family Hall. Mayflower Rd. at Western Ave., SH: 10am-5pm, T: 50-8', F: $40., A: $1. Jim Rossow, 53100 Poppy Rd., South Bend, IN 46628. PH: 219-232-8129.

Oct 11-12 IN, Ft. Wayne. Multi Collectible Hobby Show, Southtown Mall. US 27/33 S., SH: Sat. 10am-9pm, Sun. 11am-5pm, T: 50.G&S " Ex-Change" , Gene Haberstich, PO Box 908, Goshen, IN 46527. PH: 219-533-1887.

Oct 12 IN, Indianapolis. Eastside Collectible Comic Book, Sports Card & Racing Show, Ramada Inn East. Pendleton Pike at I-465 E., Exit 42, SH: 10am-4pm, T: 32-6', F: $30. for 1, $45. for 2, A: free. Mark Lopez, PO Box 29364, Indianapolis, IN 46229. PH: 317-894-1115.

Oct 18 IN, Hammond. " Joe's Comic Book & Sports Cards Show" , American Inn. 4000 Calumet Ave., I-90, Exit 5, SH: 9:30am-2:30pm, T: 40-6', F: $15., A: $1. Grand Slam Promos., Joe Jurek, Jr., PO Box 201, Whiting, IN 46394. PH: 219-659-4947 (24 hrs).

Oct 18-19 IN, Greenfield. Comic Books, Sports, Non-Sports Cards, Racing & Collectible Show, Holiday Inn Express. St. Rd. 9 just S. of I-70, SH: 10am-4pm, T: 15-6', F: $30. for 1, $45. for 2, A: free. Mark Lopez, PO Box 29364, Indianapolis, IN 46229. PH: 317-894-1115.

Oct 18-19 IN, South Bend. Multi Collectible Hobby Show, Scottsdale Mall. 1290 E. Ireland Rd., SH: Sat. 10am-9pm, Sun. 11am-5pm, T: 60-80. G&S " Ex-Change" , Gene Haberstich, PO Box 908, Goshen, IN 46527. PH: 219-533-1887.

Oct 24 IN, Highland. Comic Book & Sports Card Show, Lincoln Center. 2450 Lincoln St., from I-94 S. on Indianapolis Blvd., 4th traffic light turn L., SH: 6pm-9:30pm, T: 16, F: $15. for 2, A: free. Kitty Watson, 2450 Lincoln St., Highland, IN 46322. PH: 219-838-0114 8am-10pm.

Oct 25-26 IN, Logansport. Multi Collectible Hobby Show, Mall. US 24 E., SH: Sat. 10am-9pm, Sun. 11am-5pm, T: 50. G&S " Ex-Change" , Gene Haberstich, PO Box 908, Goshen, IN 46527. PH: 219-533-1887.

Oct 31-Nov 2 IN, Hammond. Multi-Collectible Hobby Show, Woodmar Mall. Indianapolis Blvd. at 165th St., SH: Fri. 10am-9pm, Sat. 10am-5:30pm, Sun. 11am-5pm, T: 60. G & S Ex-Change, Gene Haberstich, PO Box 908, Goshen, IN 46527. PH: 219-533-1887.

Nov 1-2 IN, Indianapolis. Eastside Collectible Comic Book, Sports Card & Racing Show, Ramada Inn East. Pendleton Pike at I-465 E., Exit 42, SH: 10am-4pm, T: 32-6', F: $30. for 1, $45. for 2, A: free. Mark Lopez, PO Box 29364, Indianapolis, IN 46229. PH: 317-894-1115.

KANSAS

Oct 18-19 KS, Kansas City. Comic Con, Reardon Civic Ctr. 500 Minnesota Ave., SH: Sat. 10am-6pm, Sun. 10am-4pm, T: 110, F: $125., A: Sat. $5., Sun. $4. Mike Wileman, 8700 W. 121st Terr., Overland Park, KS 66213. PH: 913-451-4805.

Oct 24-26 KS, Topeka. 3rd Annual Fall Show, Westridge Mall. SH: Fri. & Sat. 10am-9pm, Sun. 12noon-6pm, T: 50, F: $100. for 1, $180. for 2, A: free. Tim Belk, 103 Patterson, Joplin, MO 64801. PH: 417-781-4422.

KENTUCKY

Oct 10-12 KY, Ashland. Comic Book, Sports Card & Racing Collectibles Show, Ashland Town Ctr. 500 Winchester Ave., SH: mall hrs., T: 35-8', F: $80. for 1, $150. for 2, A: free..Badgley Promos., PO Box 3528, Parkersburg, WV 26103. PH: 304-485-8345.

Oct 18-19 KY, Louisville. Comic Book, Sports Cards & Collectibles Show, Oxmoor Ctr. I-264 at Shelbyville Rd., SH: mall hrs., T: 70-8', F: $80. for 1, $155. for 2, $225. for 3, A: free. Front Row Promos., Inc., Terry Armstrong, 1745 Houston Ct., New Albany, IN 47150. PH: 812-948-9902.

LOUISIANA

Oct 4 LA, Alexandria. Comic Book & Sports Card Show, Mall. 3037 Masonic Dr., SH: 10am-6pm, T: 20-8', A: free. Rick Koury, 4104 Leon Dr., Alexandria, LA 71303. PH: 318-443-0322.

Oct 19 LA, Baton Rouge. Comic Book & Sports Cards Show, Holiday Inn South. I-12 & Airline Hwy., SH: 10am-5:30pm, T: 33, F: $45.-$55., A: $1.50. Anthony Barcellona, 2423 McHugh Rd., Baker, LA 70714. PH: 504-775-7469.

MARYLAND

Oct 3-5 MD, Baltimore. Comic Books, Toys & Collectibles Show, Owings Mills Mall. Owings Mills Blvd., SH: mall hrs., T: 60, F: $135., A: free. Quantum Promotion, PH: 410-561-0945.

Oct 4-5 MD, Baltimore. Greater Baltimore Collectors Mart XXIV, Pikesville Armory. 610 Reisterstown Rd., (I-695, Exit 20), SH: Sat. & Sun. 10am-4pm, T: 200, A: $3. Annapolis Marketing, Inc., 6506 Pyle Rd., Bethesda, MD 20817. PH/FAX: 301-320-6974.

Oct 12 MD, Bel Air. Comic Book, Non-Sports Card & Action Figure Convention, Comfort Inn-Edgewood. 1700 Van Bidder Rd. (Exit 77A off I-95), SH: 11am-4pm, T: 20, F: $50., A: $2., under 7 free. Fred Edeson, PH: 410-730-8093.

Oct 18 MD, Silver Spring. Collectibles Show, Armory Place. I-495 to Exit 31B Georgia Ave. S. L. 1 blk. at Wayne Ave., just after Colesville Rd. Rt. 29, SH: 10am-4pm, T: 80-6', F: $65., A: $2. Shoff Promos., Nick Shoff, 5904 Willow Knoll Dr., Derwood, MD 20855. PH: 301-990-4929.

Oct 19 MD, Laurel. Comic Book, Non-Sports Cards & Action Figure Convention, Best Western-Maryland Inn. 15101 Sweitzer Ln. (Exit 33B off I-95 on Rt. 198 btw. I-95 & Rt. 29), SH: 11am-4pm, T: 30, F: $50., A: $2., under 7 free. Fred Edeson, PH: 410-730-8093.

MASSACHUSETTS

Oct 2-5 MA, Holyoke. Comic Books, Sports Cards & Memorabilia Show, Mall at Ingleside. Exit 15 off I-91, SH: Thurs.-Sat. 10am-9:30pm, Sun. 11am-6pm, T: 50-8', F: $195., A: free. Matt DeRoma, PO Box 800, Somers, CT 06071. PH: 860-741-8649.

Oct 4-5 MA, Methuen. Fall Edition Collectibles Extravaganza, Valley Expo Ctr. SH: 10am-5pm, T: 250, A: $5. Show Promotion, Inc., PH: 800-759-SHOW.

Oct 19 MA, Boston. Comic Book Spectacular 6th Anniversary Show, Radisson Hotel. Formerly Howard Johnson 57th, 200 Stuart St., SH: 9am-6pm, T: 130-6' & 8', F: $85., A: $4. Primate Promos., PH: 978-388-6576.

Oct 24-26 MA, Worcester. Comic Books, Sports Cards & Memorabilia Show, Common Outlets Mall. 100 Front St., Exit 16 off I-290, SH: Fri. & Sat. 10am-9pm, Sun. 12noon-6pm, T: 50-8', F: $180., A: free. Matt DeRoma, PO Box 800, Somers, CT 06071. PH: 860-741-8649.

MICHIGAN

Oct 4-5 MI, Dearborn. Sci-Fi & Action Toy Show, Civic Ctr. 15801 Michigan Ave., SH: 12noon-5pm. Creation Entertainment, 411 N. Central Ave., Ste. 300, Glendale, CA 91203. PH: 818-409-0960 ext. 224 or FAX: 818-409-0827.

Oct 5 MI, Saginaw. Comic Book, Sports Card & Memorabilia Show, St. Vincent Home-Boysville. 925 N. River, SH: 9:30am-4:30pm, T: 30-8', F: $20. for 1, $35. for 2, A: free. Rick Doud, PH: 517-684-2684 or 752-5622.

Oct 5 MI, Livonia. Comic Book Show, Elks. Plymouth Rd. btw. Middlebelt & Merriman, SH: 8:30am-2:30pm, A: $3. Classic Productions, PO Box 472, Fraser, MI 48026. PH: 810-792-9461, 775-3289 or 939-4205.

Oct 10-12 MI, Roseville. Comic Book, Sports Card & Collectibles Show, Towne Ctr. 12 Mile & Gratiot, SH: Fri. 3pm-8pm, Sat. 10am-8pm, Sun. 11am-4pm, T: 70-8', F: $40. Rick Behar, 3990 W. 12 Mile Rd. #185, Berkley, MI 48072. PH: 248-557-1529.

Oct 11-12 MI, Dearborn. Comic Con, Civic Ctr. 15801 Michigan Ave. at Greenfield Rd., SH: Sat. 11am-7pm, Sun. 11am-5pm, T: 125-8', A: $7. per day, $10. for both days. Motor City Conventions, Michael Goldman, 19785 W. 12 Mile Rd., Ste. 231, Southfield, MI 48076. PH: 810-426-8059.

Oct 12 MI, Eastpointe. Comic Book Show, Eagles. 14855 8 Mile just W. of Gratiot, SH: 9am-3pm, A: $3. Classic Productions, PO Box 472, Fraser, MI 48026. PH: 810-792-9461, 775-3289 or 939-4205.

Oct 25 MI, Grand Rapids. West Michi-Con, Crowne Plaza Hotel. 5700 28th St. SE, SH: 9am-4pm, T: 50-8', F: $60., A: $2. Lange's Sports Connection, PH: 616-784-5540.

Oct 26 MI, Clawson. Encore-Con Comic Book Show, K of C. 870 N. Main St. (btw. 14 & 15 Mile Rd.), SH: 10am-4pm, T: 8', F: $35. in advance, $40. day of show, A: $2. Motor City Conventions, 19785 W. 12 Mile Rd., Ste. 231, Southfield, MI 48076. PH: 248-426-8059.

MISSOURI

Oct 10-12 MO, Kansas City. Annual Free Mall Show, Independence Center Mall. SH: Fri. & Sat. 10am-9pm, Sun. 12noon-6pm, T: 50, F: $100., A: free. Tim Belk, 103 Patterson, Joplin, MO 64801. PH: 417-781-4422.

Oct 19 MO, St. Louis. Spector Comic Book Show, Kolping House. 4035 Keokuk St., SH: 11am-3:30pm, T: 70, F: $25., A: $1.50. Anthony Gladish, 4253 Fatima Dr. #3, St. Louis, MO 63123. PH: 314-544-2812.

NEW JERSEY

Oct 5 NJ, Wayne. Comic & Collectibles Show, Co. #1 Firemens Convention Ctr. 1 Parish Dr. off 23N at Rt. 202, SH: 9am-4pm, T: 110-6', F: $20., A: free. Phil DeMario, 137 Silleck St., Clifton, NJ 07013. PH: 201-742-2647 or 694-9773 day of show.

Oct 5 NJ, Garfield. Comic Book, Sports Card & Collectibles Show, Boys & Girls Club. 490 Midland Ave., SH: 9:30am-3:30pm, T: 60-8', F: $30. for 1, $55. for 2, A: $1., under 7 free. Gary Sipos, 41 Cedar St., Garfield, NJ 07026. PH: 201-340-2218 or 478-7662 day of show.

Oct 5 NJ, Hazlet. Collectors Showcase, Ramada Inn. GSP Exit 117 to Rt. 35 S. 2 mi., SH: 9:30am-3:30pm, T: 35-8', F: $50., A: $2. Sandy Grecco, PO Box 189, Atlantic Highlands, NJ 07716. PH: 908-291-1632.

Oct 5 NJ, North Branch. Comic Book & Sports Card Show, Fire House. Rt. 28, 1.5 mi. W. of Rt. 22 (next to Raritan Valley College), SH: 10am-4pm, T: 30-35 8', F: $40. for 1, $25. ea. add'l., A: $1., under 6 free. Sallie Natowitz, PO Box 796, Matawan, NJ 07747. PH: 908-583-7915.

Oct 11-12 NJ, S. Plainfield. World of Comics & Cards Conventions, Middlesex Mall. Hadley & Stelton Rds., SH: Sat. 10am-9:30pm, Sun. 11am-5pm, T: 85-8', F: Sat. $100., Sun. $65. for 1 day, $150. for 2 days, A: free. Anthony T.J. Grimando, PO Box 23, Dunellen, NJ 08812. PH/FAX: 908-968-3886.

Oct 12 NJ, Elmwood Park. Comic Book, Sports Card & Collectibles Show, American Legion Post #147. Legion Pl., 1 blk. W. of Midland Ave., off Market St., SH: 9:30am-3:30pm, T: 50-6', F: $25. for 1, $45. for 2, A: $1., under 7 free. Gary Sipos, 41 Cedar St., Garfield, NJ 07026. PH: 201-340-2218 or 796-9717 day of show.

Oct 18-19 NJ, Atlantic City. Holiday Fair, Convention Ctr. Bacharach Blvd., SH: Sat. 10am-9pm, Sun. 10am-5pm, T: 1,200, A: Sat. $17., Sun. $10. Brimfield Associates, Inc., PO Box 1800, Ocean City, NJ 08226. PH: 800-526-2724.

Oct 18 NJ, Somerset. Comic Book Marketplace, Quality Inn. On Easton Ave., at Exit 6, Rt. 287, SH: 10am-4pm, T: 30-6', F: $75., A: $3. Ron Jordan, PO Box 11234, New Brunswick, NJ 08906. PH/FAX: 908-828-5955.

Oct 18-19 NJ, South Plainfield. Comic Book, Toy & Collectibles Show, Middlesex Mall. Hadley & Stelton Rds., SH: Sat. 10am-9:30pm, Sun. 11am-5pm, T: 100-8', F: $75., A: free. Tony " TJ" Grimando, PO Box 23, Dunellen, NJ 08812. PH/FAX: 908-968-3886.

Oct 18-19 NJ, Ledgewood. All Comic Book & Sports Card Show, Mall. Rt. 10 E., SH: Sat. 9am-9pm, Sun. 10am-5pm, T: 50-8', F: $100., A: free. Stan Stronski, PO Box 435, Ledgewood, NJ 07852. PH: 973-584-0609 or 584-2280.

Oct 19 NJ, Garfield. Comic Book, Sports Card & Collectibles Show, Boys & Girls Club. 490 Midland Ave., SH: 9:30am-3:30pm, T: 60-8', F: $30. for 1, $55. for 2, A: $1., under 7 free. Gary Sipos, 41 Cedar St., Garfield, NJ 07026. PH: 201-340-2218 or 478-7662 day of show.

(Continues on Page 60)

THE SPIRIT — OLGA BUSTLE #5 — WILL EISNER

The Spirit **is available from good comics shops everywhere. If your comics shop doesn't carry it, send for a free 64-page catalog listing all of** ***The Spirit*** **comics, Will Eisner graphic novels, and tons of other items from Kitchen Sink Press, 320 Riverside Drive, Northampton, MA 01060 or by calling (800) 365-7465.**

DELL COMICS FOR SALE

Beverly Hillbillies File Copies
6 NM $50.00
7 NM 50.00

Dell Giant
1 Fine 72.00

Mickey Mouse
6 VF/NM 110.00

Bugs Bunny
7 VF 120.00

Silly Symphonies
9 VG 30.00

Donald Duck
46 Fine 65.00

Gidget
1 Fine 22.00

Laurel and Hardy
1 VF 28.00

Little Lulu
41 Fine+ 35.00
46 VG 20.00
51 VG/Fine 18.00
106 Fine+ 18.00
108 F/VF 19.00

Little Lulu Tubby Annual
2 VG 45.00

Lone Ranger
112 VG 34.00

Ludwig Von Drake
1 VF 35.00

Popeye
34 VG 20.00

Rin Tin Tin & Rusty
19 Fine 21.00

Spin & Marty
5 Fine 25.00

Turok Son of Stone Circle 8 Copy
24 VF/NM 60.00

Uncle Scrooge
27 VF- 65.00
29 VF-/VF 70.00
31 Fine 32.00
32 F/VF 40.00
34 VF 70.00

Voyage to the Deep
3 VF 20.00

Walt Disney's Comics
8 VG/Fine Vol. 12 ..40.00
92 F/VF Vol. 8 .....50.00
96 VF- Vol. 8 .....55.00
239 VF+ 25.00
240 VF 22.00

The comics listed here are carefully and conservatively graded by Overstreet Standards. We have a large stock of Golden and Silver Age keys in high grade. We are currently buying high quality, early comics. Call us!

Terms of Sale
- Call to confirm availability.
- Add $5 postage on all orders under $100.
- Checks OK, but must clear before shipping.
- 7-day return privilege.
- Satisfaction Guaranteed.

SMRC Comics
6927 Red Road
Coral Gables, FL 33143
(305) 665-4020 • (800) 826-3089

THE LARGEST COMIC BOOK INVENTORY IN NORTHERN PA

DISCOUNT SUBSCRIPTION SERVICE

30% Discount On Any Pre-Order!

DISCOUNTS UP TO 50% OFF!
•FREE PREVIEWS and MARVEL VISION with any order
•WE SHIP ALL COMICS BAGGED & BOARDED
FOREIGN ORDERS WELCOME!

"Your One Stop... Comic Shop"

- Marvel, DC & Independent Comics
- Role Playing Games
- Graphic Novels
- Porcelain Bisques
- Toys
- Posters
- T-Shirts
- Pewter Figurines
- And Much More!

Come Visit Our WEB Sites:
http://www.comiccastle.com
E-mail: comics@comiccastle.com
FAX: 717-322-8764

17 West 4th Street
Williamsport, PA 17701
717-322-8763

CA Animation Galleries

Invites you to visit our Virtual Gallery on the Internet. Over 4,000 Original Animation Cels, Drawings, Storyboards, etc. from your favorite cartoons. No Computer?!? Call for a free catalog today at (516) 487-3556.

Let us become your source for artwork.

http://www.thegremlin.com

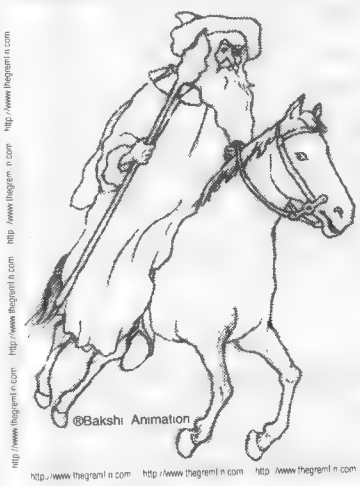

BARRINGTON SQUARE CARDS

Case Discount Sale

THE MIDWEST'S LARGEST DEALER IN NON-SPORTS 1930-1990's

NON-SPORT CARD CASES

Aladdin Panini 20 Box Case $195.00
American Tail 20 Box Case 95.00
Barb Wire 16 Box Case 279.00
Batman Master Series 10 Box Case 199.00
Beavis & Butt-head (Kultra) 20 Box Case 599.00
Boris II 20 Box Case 299.00
Brom 12 Box Case 259.00
Campbell's 20 Box Case 139.00
Cinderella 10 Box Case 129.00
Coca-Cola III 20 Box Case 379.00
Coca-Cola IV 20 Box Case 299.00
Coca-Cola Sign of Good Taste 10 Box Case 199.00
Colossal II 5 Box Case 169.00
Conan II 12 Box Case 279.00
Conan III 12 Box Case 309.00
Coors 12 Box Case 95.00
D.C. Master Series 20 Box Case 395.00
Desert Storm I, II or III 24 Box Each 79.00
Dinosaurs Attack 24 Box Case 59.00
Dorman Chromium 10 Box Case 399.00
Dragonheart 20 Box Case 259.00
Dune 12 Box Case 249.00
Elvis I or II 16 Box Case 109.00
Frazetta II 12 Box Case 99.00
Frighteners 10 Box Case 199.00
Godzilla Chromium 10 Box Case 299.00
Gone With The Wind 12 Box Case 269.00
Harlem Globetrotters 12 Box Case 99.00
Heavy Metal The Movie 12 Box Case 269.00
Hellraiser 12 Box Case 359.00
Independence Day 10 Box Case 159.00
Jusko, Joe I 20 Box Case 399.00
Jusko, Joe II 20 Box Case 399.00
Jusko, Joe Colossal 5 Box Case 199.00
Lion King I or II 10 Box Case 159.00
Marley, Bob 4 Box Case 79.00
Muppets 8 Box Case 69.00
Muppets On Ice 8 Box Case 69.00
National Lampoon 10 Box Case 79.00
Olivia Obsessions 12 Box Case 499.00
Parkinson, Keith Colossal 5 Box Case 199.00
Pepsi I 12 Box Case 379.00
Pepsi II 12 Box Case 299.00
Pocahontas 10 Box Case 129.00
Popeye 16 Box Case 99.00
Punisher 12 Box Case 99.00
Razor I 10 Box Case 299.00
Rocky Horror 20th Anniversary 12 Box Case 199.00
Rowena 16 Box Case 259.00
Rowena Chromium 10 Box Case 399.00
Rugrats Stickers 12 Box Case 195.00
Shadowhawk 12 Box Case 79.00
Speed Racer 12 Box Case 199.00
Spider-Man 30th Anniversary 12 Box Case ...169.00
Star Trek Master 1 10 Box Case 135.00
Star Trek Master 2 20 Box Case 295.00
Star Trek Episodes V 10 Loose Boxes 295.00
Star Trek 30th Phase III 20 Box Case 599.00
Star Trek First Contact 6 Box Case 265.00
Star Wars Trilogy (Merlin) 12 Box Case 329.00
Star Wars Candy Heads 24 Count 229.00
Star Wars Vehicles 10 Box Case 499.00
Stargate 20 Box Case 149.00
Stout, William 12 Box Case 99.00
Supreme (Comic Images) 12 Box Case 259.00
Toy Story I 10 Box Case 299.00
TSR Colossal 5 Box Case 179.00
Vertigo 10 Box Case 89.00
Vietnam I ($718.00 Value) 24 Box Case 395.00
Wallace & Gromit Stickers 12 Box Case 179.00
Wild West: Mort Kunstler 12 Box Case 359.00
World War II (Cardz) 12 Box Case 179.00
X-Files III 16 Box Case 399.00
X-Files Showcase 10 Box Case 399.00
Youngblood 12 Box Case 79.00

Exact Freight Charges Required

ORDERING TERMS AND CONDITIONS
1. Minimum order $10.00-U.S., Canada & Overseas $100.00 minimum.
2. Mid-Continental U.S. orders $3.95 shipping and handling fee. Alaska/Hawaii two day air charge required.
3. Quantity wholesale orders and case orders exact freight charges required.
4. Canadian orders require $6.00 shipping fee for first box or set, $4.00 additional charge per box, $1.50 additional charge per set, $100.00 min.
5. Overseas orders require exact postal rates.
6. U.S. delivery by U.P.S.
7. No C.O.D.'s.
8. VISA/MasterCard/Money Orders processed immediately. Personal checks held 7-10 days.
9. We have a 7 day return policy.
10. Illinois residents add 7.5% sales tax.
11. Please include phone number on all mail orders.
12. Prices are subject to change and all orders are honored while quantities last.

MasterCard VISA

BARRINGTON SQUARE CARDS
P.O. Box 310-A
West Dundee, IL 60118
(847) 426-2020 • FAX (847) 426-0475

Over 1000 different boxes & sets in stock Call or write for FREE catalog

DEMAND THE BEST FROM YOUR COLLECTION

√ Check Out These Great Titles

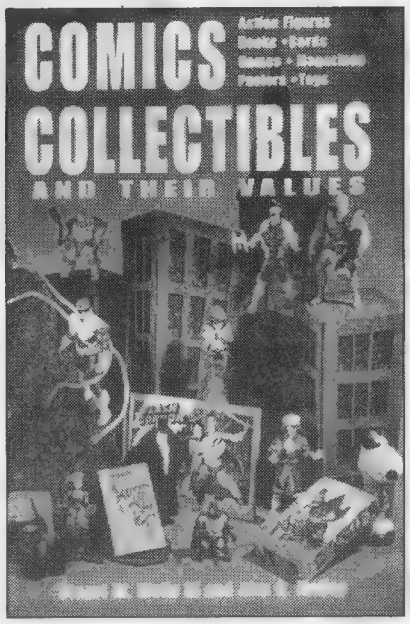

Comics Collectibles and Their Values
by Stuart W. Wells III and Alex G. Malloy
This is where the action is! Everything from action figures to art portfolios and comic cards to posters and toys. Zero in on the background and histories of collecting categories, get accurate prices for everything, and explore more than 600 detailed photos. 81/4x107/8 SC • 352p • 600+ photos • **CCTV $17.95**

Hake's Guide to Comic Character Collectibles
by Ted Hake
A cavalcade of comic-strip characters are assembled by author Ted Hake for this review. Lunch boxes, puzzles, and many other objects are pictured and priced from the last 100 years. More than 1,500 character collectibles in all! From Wallace-Homestead. 7x10 SC • 192p • 8p color section • **HGCCC $17.95**

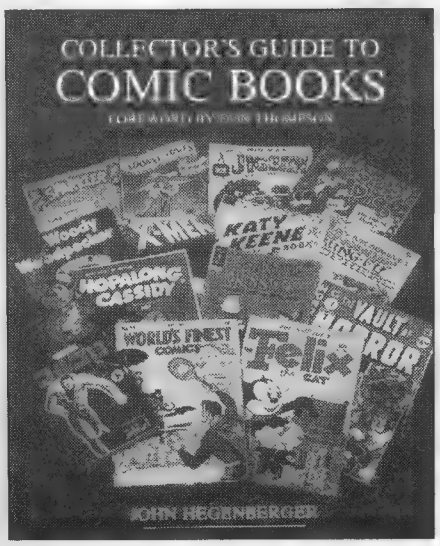

Collector's Guide to Comic Books
by John Hegenberger
Maximize the fun in your comic book hobby. Beginners will learn how to start and maintain their comic book collection, experienced collectors will benefit from the sections on spotting fakes and reproductions. A must for comic enthusiasts everywhere! 7-1/4x9 SC • 240p • 8p color section
• **CGDB $12.95**

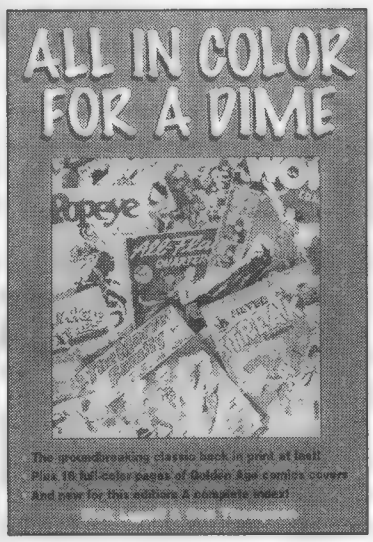

All In Color For A Dime edited by Dick Lupoff & Don Thompson, You'll relive the golden days of comics with the return of this long-unavailable classic. Follow eleven comic book creators, collectors and writers as they recall their - and possibly your -- favorite childhood superheros - more than 100 in all. Includes 16 pages of classic comics in color. 6x9 SC • 8-1/2x11 • 272p • 50 photos • 16p color section • **ACD01 $14.95**

❑ PLEASE SEND ME THESE KRAUSE COLLECTOR BOOKS

❑ PAYMENT ENCLOSED
❑ MC ❑ VISA ❑ DISC ❑ AMEX

Name
Address
City
State Zip
Phone
Card No.
Expires: Mo./Yr.
Signature

Complete and mail payment to:
Krause Publications •
Book Order Dept. **D7HB**
700 E. State St., Iola, WI 54990-0001

QTY	TITLE	CODE	PRICE	TOTAL

❑ Please send me a FREE Krause Publications all-product catalog — FREE

SHIPPING: $3.25 1st book; $2 ea. add'l.
Call for rates outside U.S., overnight or UPS delivery.
Sales Tax: WI residents, 5.5%; IL residents, 7.75%

SHIPPING	
SUBTOTAL	
TAX	
TOTAL	

Tempted?
Order Now!

SATISFACTION GUARANTEE
If for any reason you are not completely satisfied with your purchase, simply return it within 14 days and receive a full refund, less shipping.

☎ Credit Card Calls Toll-free ☎
800-258-0929 Dept. D7HB
Monday-Friday, 7 am. - 8 p.m. • Saturday, 8 a.m. - 2 p.m., CST
Visit our web site: http://www.krause.com

Spawnmania by Miami Mike

The Spawn Collection:
Angela #1-#3, Angela Special Edition, Angela/Glory, Batman/Spawn, Spawn/Batman, Celestine #1-#2, Curse of Spawn #1-#10, Medieval Spawn/Witchblade #1-#3, Spawn #1-#61, Spawn: Blood Feud #1-#3, Spawn Fan Edition #1-#3, Spawn the Impaler #1-#3, Spawn/Wildcats #1-#4, Violator #1-#3, Violator/Badrock #1-#3

(more than 100 issues) for $249.95

Angela #1-#3: $7.50 each
Curse of Spawn #4-#7: $1.75 each
Med. Spawn/Witchblade #2-#3: $2.75 each
Spawn Fan Edition #1: $5.00
Spawn Fan Edition #2-#3: $3.50 each
Spawn: the Impaler: #1-#3: $2.25 each
Spawn #1: $8.50
Spawn #7-#12: $2.00
Spawn #15 & #22: $2.00 each
Spawn #17, #23-#24: $3.50 each
Spawn #36-#50: $2.50 each
Other issues Call

Angela Special Edition (Pirate Spawn): $15.95
Angela Special Edition (Pirate Angela): $36.95
Curse of Spawn #1 Limited Edition (B&W): $15.95
Spawn Fan Edition Gold #1-#2: $21.95 each
Spawn Movie Posters: Call

Free 11"x17" Spawn art with any Spawn order ⏵

Top Cow Rocks!

Arcanum #1 Gold: $20.00, #1 up: $2.00 each, variants: $6.00 each
Ascension preview: $10.00, Foil limited edition: $15.00
Cyberforce #1 up: $2.00 each
Weapon Zero: #0 up: $2.00
Darkness SD preview: $15.00; #½: $14.00, #⅓: Christmas: $26.00
Darkness #0: $12.50, #1: $16.50, #2: $10.00, #3 up: $3.00 each
Darkness #7 variant (Michael Turner cover): $12.00 - Due late July
Darkness #0 Gold: $17.50, #1 Platinum: $22.00, Nine Volt #1: $2.00
Devils Reign Ch. 1 var.: $8.00, ch. 2-3: $4.00, ch. #4 up: $2.50 each
Witchblade #1-#2: $35.00 each, #3-#4: $25.00 each, #5: $20.00, #6: $12.00, #7: $8.00, #8-#10: $5.00 each, #12 up: $3.00 each
Witchblade #10 var.: $12.50, #10 Dyn. Forces: $20.00, #2 Encore Gold: $26.00, Pinup Gold: $26.00, Ace: $50.00
Witchblade Cards: sets: $25.00, singles: $25¢, Gold: $1.00, inserts-puzzle: $6.00, thermo: $25.00, motion: $75.00
Witchblade or Darkness oversized posters: $6.00

Free 11"x17" Manga Witchblade art with any Top Cow order ⏵

Shipping & Handling: $4.00 + 5¢ per book, + $5.00 if COD
Shipping separate for posters: $4.50 any quantity + $5.00 if COD

(305) 598-1771 (day) • (305) 447-9868 (night, voice/fax)
Ask for "Miami Mike" Make checks and money orders to:
MICHAEL TRUJILLO, 4461 SW 3rd Street, Miami, FL 33134

WANTED: VINTAGE COMICS

Specializing in High Quality, Golden and Silver age. We hold several **million** dollar live auctions each year and are always seeking quality comics and related material for consignment or purchase. Call now for details about our next major auction event.

Whether you have a single item or an entire collection, nobody will get you more for it than Executive. Our experience and professionalism means money in your pocket!!

EXECUTIVE COLLECTIBLES GALLERY, INC.
3144 Via Lido Newport Beach, Ca. 92663
Phone (714) 673-1742 Fax (714) 673-5327
Over 25 Years Experience

CHARLES F. MILLER
PUBLISHER
708 WESTOVER DRIVER, LANCASTER, PA 17601
717-285-2255 PHONE & FAX

ORDERING INSTRUCTIONS: We accept MC, VISA, Money Orders and Personal Checks made payable to: Charles F. Miller, Publisher, Inc. Orders under $50 add $4.00 for shipping. Pennsylvania residents add 6% sales tax. Return policy within 14 days. For additional information call Chuck Miller at 717-285-2255 9-5 M-F or Fax anytime.

SILVER AGE LIQUIDATION

ADVENTURE
300 G- $20
AMAZING SPIDER-MAN
2 G/VG 250
4 VG 150
5 Fine 250
10 VG/Fine 90
22 Fine 55
16 VG 45
27 NM- 110
Annual #3 Fine 15
Annual #5 VG 25
AVENGERS
1 VG+ 250
7 VG/Fine 30
24-28 all VF @ 15
THE ATOM
7 G+ 20
11 VF 30
BATMAN
155 VG 40
BRAVE AND BOLD
29 G 90
30 Fair/Good 40
33 VG 20
39 VG 30
51 Fine 30
54 VG+ 30
57 VG/Fine 20
58 Fine 12
61 Fine+ 20
62 Fine+ 20
DAREDEVIL
7 Fine+ 25
13 VF 20
15 VF 20
18 VF 12
19 VF 12
20 VF 12
21 Fine+ 10
22 VF 12
23 VF 12
FANTASTIC FOUR
1 Fine- 2,500
6 G/VG 90
8 G/VG 75
9 G/VG 75
11 G- 25
12 G/VG 90
18 Fine 60
19 VG+ 40
66 VF 50
67 VF 50
THE FLASH
137 VG 60
Annual 1 VG 40
GREEN LANTERN
26, 27, 28, 36 All Fine. Each 20
JUSTICE LEAGUE OF AMERICA
6 VG 30
7 VG 30
SECRET ORIGINS
1 VG 35
SHOWCASE
22 G- 2 wax stains on fc 150
23 G/VG 120
24 VG 150
25 VG 30
37 G/VG 50
38 G 25
39 G 20
40 G 20
51 VG/Fine 7
64 VG 15
STRANGE TALES
110 G+ 65
Annual 2 VG 60
SUPERBOY
Annual 1 Fine 40
SUPERMAN
Annual 1 VG 70
TALES OF SUSPENSE
40 VG 135
41 G+ 40
42 VG 40
43 VG 40
44 G/VG 30
45 G 20
46 VG 25
48 VG/Fine 40
58 Fine 60
TALES TO ASTONISH
49 VG+ 30
50 VG/FN 15
51-58 All Fine Each 20
59 Fine 30
60 Fine 45
62-69 VF Each 20
70 VF 35
X-MEN
10 Fine 50

THE GOBLIN'S DEN LTD.

To Reserve Books Call 1-905-848-0559
FAX: 1-416-622-0574

CBG Customer Service Award 1997 — CBG Customer Service Award 1997

Make all bank drafts or money orders payable to:
THE GOBLIN'S DEN LTD.
3437 Pinesmoke Cr., Mississauga, Ont., L4Y-3L4 Canada

All prices in U.S funds. Canadian orders please add 7% G.S.T. Ontario residents please include additional 8% P.S.T.

STRICT GRADING... QUALITY SERVICE

TO RESERVE BOOKS CALL 1-905-848-0559, if there isn't an answer, please leave a message. Phone orders held for 10 working days Fax us your order or want list at 1-416-622-0574. If you don't see it, call us... we probably have it or can get it. As always, if not fully satisfied all books may be returned up to 14 days after their receipt in the same condition. We are actively buying any and all comics, toys, magazines and any related memorabilia from 1900-1975. Let us make an offer... you won't be sorry.

DC COMICS

THE ATOM
1 VF $575.00
7 VF/VF+ Hawkman X-Over 155 00
29 VF/NM 1st G.A Atom X-Over 115.00
BATMAN
120 VF+ 225.00
141 VF/VF+ Early 1st Batgirl c/s 115.00
155 G/VG 1st S.A. Penguin 50.00
181 VF 1st app. Poison Ivy 75.00
189 VF/VF+ 1st S.A. Scarecrow 60 00
197 VF 4th S A Catwoman 50.00
200 VF/NM Big Anniversary Issue 140.00
BRAVE AND BOLD
9 F/F+ Robin Hood, Kubert art .. 225.00
28 G 1st app. J.L.A. 300.00
28 VF/NM 1st app J.L.A. 6,500.00
29 G 2nd app J.L.A. 150.00
30 Fr 3rd app J.L.A. 55 00
42 F+ 2nd Hawkman try-out .. 125.00
44 G/VG Hawkman; grey tone cvr 35.00
54 VF+ 1st Teen Titans 210.00
59 VF 1st Batman team-up 70.00
83 NM- N. Adams art 45 00
85 F+ N. Adams art 17.50
93 NM N Adams art 40.00
FLASH
105 VF S A. Flash begins Origin retold, Mohawk Valley copy 4,200.00
106 F+ 1st Grodd, Pied Piper 550 00
117 VF 1st Capt Boomerang .180 00
119 VF 145 00
123 VF/VF+ 1st G.A. Flash X-Over 875 00
129 NM 575 00
134 VF+ 125 00
JONAH HEX
1 NM Jonah Hex begins 40 00
SHOWCASE
21 F/F+ 2nd app. Rip Hunter ... 225 00
33 VF- Aquaman, nice pgs. 275.00
37 VF 1st app. Metal Men 350.00
43 VF/NM Dr. No; scarcer 475.00
45 NM- Sgt. Rock Origin retold .350.00
55 NM Mohawk Valley Copy 475 00
56 VG Dr Fate/Hour Man 10.00
56 VF/NM Mohawk Valley Copy .135.00
61 NM/NM+ 2nd app Spectre .. 250 00
64 NM 3rd app. Spectre 175 00
73 VF+ 1st Creeper 85.00
75 NM 1st Hawk and Dove 90.00
SPECTRE
1 VF/NM 90.00
3 VF/NM 60 00
6 VF/NM 40.00
SWAMP THING
1 NM Classic Wrightson 75.00
2 NM 45.00
3 NM 30.00
WORLD'S FINEST
78 VG Scarcer 125.00
91 F+ 95.00
94 VG/F Origin Batman/Superman Team retold; nice pgs. 235.00
100 F+ Big Anniversary Issue ... 185.00
105 F+ 75 00
129 VF+ Joker/Luthor team-up ... 75 00
158 VF+ arr date 22 00
160 VF/NM 25 00
162 VF+ 15.00
163 VF/VF+ 13 00
165 NM 20 00
168 VF/NM 17 00
169 NM 20.00
171 NM 20 00
WORLD'S FINEST
172 VF/NM arr date 17.00
173 NM 20.00
174 NM 20.00
198 VF Flash/Superman Race 55.00
199 NM+ Wow!!! 125.00

MARVEL COMICS

ADVENTURES OF BIG BOY
1 VF/NM Everett cvr Scarce ... 475.00
AMAZING ADULT FANTASY
7 VF Ditko c/a, nice pgs. 425.00
AMAZING SPIDER-MAN
1 VG 1,300 00
5 VF/NM Fresh glossy white copy, nice white pgs. 1,400.00
10 VG+ app. VF but last few pgs damage, Does NOT effect the story 150.00
13 VF/NM 1st app. Mysterio 550.00
14 VF 1st app Gr. Goblin 875.00
14 VF+ 1st app. Gr Goblin .1,250.00
17 F/VF 2nd app Gr. Goblin ... 250 00
17 NM 850.00
19 VF+ 235.00
20 NM- 1st app. Scorpion 400 00
21 VF/NM 200 00
25 VF/NM 1st app. Mary Jane . 275.00
26 VF/NM 4th Gr Goblin c/s ... 250.00
26 NM 4th Gr. Goblin c/s 375.00
28 VF+ + 1st app. Molten Man 350.00
31 NM- 160 00
32 NM 100 00
34 NM 2nd app Kraven 180 00
36 NM 180 00
37 NM 180 00
38 NM Last Ditko Issue 180.00
41 F/VF st app the Rhino 75 00
42 NM- Mary Jane's face shown 130 00
43 VF 55 00
AMAZING SPIDER-MAN
45 VF/NM 2nd app. the Lizard 85 00
53 VF/NM 65.00
55 VF/NM light date stamp 65.00
57 VF+ 55 00
64 NM- arr. date 55 00
65 NM light date stamp 60.00
67 NM light date stamp 60.00
70 NM/NM+ light date stamp 65.00
71 VF/NM 50 00
73 VF/NM 50 00
77 VF 20.00
80 NM/NM+ 55.00
90 NM lt. arr. stamp 55.00
96 VF/NM Gr. Goblin c/s, drug iss 75.00
97 NM Gr Goblin c/s; drug iss 90.00
98 NM Gr. Goblin c/s; drug iss 90.00
100 VF/NM Big Anniversary iss .. 145 00
106 VF/NM 20.00
115 VF/NM 20 00
117 VF/NM 20 00
121 VF/NM Death of Gwen Stacy 100.00
122 NM- Death of Gr. Goblin 125.00
136 NM- 1st app. 2nd Gr. Goblin .. 45.00
137 NM- Harry as Gr. Goblin c/s . 45 00
150 NM Clone issue 50 00
200 NM/M 30.00
238 NM/M 1st app. Hobgoblin 80.00
AVENGERS
1 G/G- 1st app Avengers no pieces missing; nice pgs. 245.00
2 NM- 675 00
3 Fr Hulk/Sub-Mariner team-up .. 30.00
4 NM Golden Record reprint, with record included 175 00
11 VF/VF- Spidey X-Over 125 00
17 VF+ 70.00
19 VF Origin Hawkeye 60 00
19 VF/VF+ 1st app Swordsman 70.00
25 VF+ 35.00
27 VF/NM 40.00
30 NM 50.00
32 NM 40 00
36 VF+ 25 00
37 VF/NM 30.00
87 VF+ Origin Black Panther 25 00
96 VF/NM 30.00
100 VF/NM Big Anniversary issue .. 75.00
CAPTAIN AMERICA
100 VF+ 250 00
103 NM 50.00
104 NM 50 00
105 NM 50 00
109 NM 85 00
111 NM 75 00
117 NM- 1st app The Falcon 35 00
DAREDEVIL
1 VG 1st app./origin D.D. 1,200.00
9 NM 150.00
17 NM Spider-Man X-Over 100.00
18 VF/VF+ 1st app. Gladiator . 40.00
100 VF Anniversary issue 10.00
DOCTOR STRANGE
169 NM- 135.00
170 NM 50 00
171 NM 50.00
174 NM- 45.00
175 NM 50 00
1 NM 30.00
FANTASTIC FOUR
2 G 1st app. Skrulls 225.00
7 VF glossy, white pgs. 485.00
10 VF/NM glossy; white pgs 850.00
15 VF/NM white pgs. 325.00
17 Fr 10.00
20 VF 1st app. Molecule Man ... 225 00
22 VF+ 125.00
23 VF Dr Doom c/s 95 00
25 VF+ + Thing vs Hulk c/s ... 360 00
26 VF+ Early Avengers X-Over . 350.00
30 G 1st app. Diablo 10.00
31 G/VG early Avengers X-Over ... 10.00
37 VF+ 70 00
41 VF/NM 60.00
45 VG 1st app. The Inhumans .. 15.00
46 VF+ 50.00
48 VF 1st app. Silver Surfer ... 475.00
50 VF Classic Surfer c/s 135 00
53 NM- Origin Black Panther 95.00
57 VF/NM Silver Surfer X-Over 55.00
58 VF Silver Surfer X-Over 40.00
60 NM- arr date 57.50
66 NM Partial Origin Him 125 00
100 NM Anniversary Issue 75.00
112 NM Hulk vs. Thing c/s 90 00
K.S. 2 F Origin Dr. Doom c/s 80.00
4 VF/VF+ 1st S.A. app G.A. Torch 65 00
5 VF+ Birth of Franklin 35.00
INCREDIBLE HULK
4 VF+ Stunning copy, Deep rich colours and gloss, WHITE pgs. 975 00
5 VF Glossy and fresh pgs 850.00
102 NM 195.00
105 NM 1st app. Missing link 60.00
JOURNEY INTO MYSTERY/THOR
70 F+ Sandman prototype 120 00
77 VF/VF+ 95 00
79 F+ Mr Hyde prototype 110.00
83 NM Golden Record reprint with record included 185 00
86 NM- 1st full app Odin 475 00
92 VF+ 95 00
93 VF/NM 155 00
JOURNEY INTO MYSTERY/THOR
101 VF/NM 85.00
103 VF+ Glossy and bright 70.00
109 VF+ + 1st Magneto X-Over 115.00
131 VF/NM 45 00
139 VF 30.00
140 NM- 50 00
147 VF/NM 40.00
169 NM+ Origin Galactus; arr dt. 35 00
Annual 1 VF/VF+ 1st app. Hercules c/s 110.00
Annual 2 NM- 80.00
MARVEL TEAM-UP
1 VF/NM Human Torch, Sandman ... 75 00
SAVAGE SWORD OF CONAN
1 NM 90.00
SAVAGE TALES
1 NM- 1st app Man Thing 150.00
SGT. FURY
1 VG/F 250.00
13 NM/NM+ Early Cap. Am X-Over 300.00
Annual 1 NM/NM+ Killer, Killer copy 150.00
SILVER SURFER
4 VF/NM Scarcer Distribution ... 350.00
14 NM- Spider-Man X-Over 65.00
STAR WARS
1 NM/M 50.00
107 NM/M Scarce last issue 100.00
STRANGE TALES
102 NM- 1st app the Wizard ... 475.00
105 NM- 350.00
107 VF+ Subby/Human Torch fight 175.00
110 VF/NM 1st app Dr. Strange 1,400.00
113 VF/NM 95.00
115 VF Origin Dr Strange 325 00
115 VF/NM 550.00
121 VF/VF+ 35.00
129 VF/VF+ 40.00
131 NM+ 75.00
132 NM 65.00
135 VF/NM 1st app Nick Fury . 100 00
Annual 1 VF/NM Killer copy, white pgs 750.00
Annual 2 VF+ Early Spidey X-Over 400 00
TALES OF SUSPENSE
41 G- 3rd App Iron Man 45.00
42 G 40.00
48 VF Iron Man in new armour 125 00
52 Fr- 1st app Black Widow 10 00
54 VF+ 60 00
57 VF/NM 1st app Hawkeye 165 00
TALES OF SUSPENSE
58 VF/NM Cap/Iron Man battle ... 275.00
59 NM Cap begins this title 375.00
61 VF/VF+ 35.00
63 G/VG 1st S.A. Origin Cap. 35.00
63 VF Origin Cap America 150 00
65 G 1st S A Red Skull 15 00
65 VF/NM light date stamp 100.00
66 VG Origin Red Skull 20.00
80 VG Iron Man/Sub-Mariner iss. . 10 00
87 NM 50.00
93 NM 50 00
96 VF/NM 45.00
98 VF/NM 45.00
99 VF/NM Last Issue 75.00
TALES TO ASTONISH
19 VF Really fresh copy 160.00
45 VF/NM 2nd app Wasp 175.00
47 NM 200 00
49 VF/VF+ Ant-man becomes Giant 135.00
49 VF/NM 200.00
57 VF/VF+ Early Spidey X-Over 115.00
59 NM- Hulk vs Giant Man 200 00
60 Fr/G Hulk/Giant Man begins 15.00
67 NM 65.00
75 VF/NM 45 00
82 VF/NM 1st Iron Man X-Over 60.00
87 NM 50.00
89 VF/NM 45.00
100 NM 65.00
101 VF/NM 75.00
X-MEN
3 VF+ 1st app. The Blob 450.00
9 G 30 00
13 VF+ 120 00
14 VF/NM 175.00
15 VF+ Origin Beast 155 00
94 VF+ New X-Men start 350 00
98 NM 55 00
100 NM New X-Men vs. Old X-Men 65.00
Annual 1 VF/NM Kirby c/a 45 00

CHARLTON, DELL, GOLD KEY

ADAM 12
1 VF/NM Photo cvr 35.00
THE AVENGERS
1 NM- Photo cvr 225.00
BLUE BEETLE
1 NM- Ditko c/a issues 1-5 .. 100 00
2 VF/NM 40 00
3 VF/NM 25 00
5 VF/NM 25.00
CAPT. ATOM
79 VF Ditko c/a in all 30 00
80 NM 40 00
CAPT. ATOM
83, 84 VF each at 25.00
85, 86 NM each at 40.00
87 VF/NM 35.00
86, 89 NM each at 40 00
THE FLINTSTONES
5, 19-23, 25-33, 35 All Are File Copies 550.00
GORGO
1 F Awesome Ditko c/a 60.00
MAN FROM U.N.C.L.E.
4 NM Photo cvr 65 00
5 VF/NM Photo cvr. 55.00
17 NM Photo cvr. 55.00
RETURN OF KONGA
NN F+ 45.00
SPACE ADVENTURES
2 F 55 00
4 F/VF Great Sci-Fi cvr. 75.00
SPACE WAR
10 VF/NM Ditko c/a in all 125.00
28 NM 40 00
29 NM 40 00
30 NM 45 00
31 NM Atomic explosion cvr 55.00
STRANGE SUSPENSE STORIES
75 VF repr. 1st app. Cap. Atom ... 60.00
77 VF/NM 40.00
THE THING!
1 VF Shrunken Head cvr. 425 00
3 VF+ 475 00
16 NM Injury to eye panel 350.00
17 VF/NM Ditko c/a 550 00

E.C., WARREN, ASSORTED

BLACK CAT MYSTERY
33 F- Classic electrocution cvr. . 85 00
CREEPY
1 VF+ 65 00
HAUNT OF FEAR
1950 16 VF/NM Tough 2nd Issue 850.00
MODERN COMICS
43 F 1st issue in title Blackhawk c/a 125.00
WAR AGAINST CRIME
7 F/VF Nice spotlight cvr 110.00

ESOTERIC, GOOD GIRL

BLACK PHANTOM
1 F+ Scarcer 1st Issue .. 250 00
PHANTOM LADY
13 VF Matt Baker c/a 2,350.00
UNDERCOVER GIRL
6 VF+ Great Good Girl Cvr 475 00
ZOOT
14 F/VF Cosmic Aeroplane Copy 550 00

EVENTS
(From Page 56)

Oct 19 NJ, Bordentown. Comic Book Marketplace, Days Inn. On Rt. 206 North off Exit 7 of the NJ Tpke., SH: 10am-4pm, T: 30-6', F: $60., A: $3. Ron Jordan, PO Box 11234, New Brunswick, NJ 08906. PH/FAX 908-828-5955

Oct 22 NJ, Rochelle Park. Comic Book, Sports Cards, Memoriabilia & Collectibles AUCTION. Ramada Hotel. 375 W. Passaic St. off Exit 160 Garden State Pky., SH: preview 7pm, auction 7:45pm-10pm, A: free. Vic's Coins, PO Box 323, Rochelle Park, NJ 07662. PH: 201-845-0259.

Oct 23 NJ, Elmwood Park, Comic Book, Sports Card & Collectibles Show. American Legion Post #147. Legion Pl., (1 blk. W. of Midland Ave. on Market St.), SH: 5pm-10pm, T: 40-6', F: $20. for 1, $35. for 2, A: $1. Gary Sipos, 41 Cedar St., Garfield, NJ 07026. PH: 201-340-2218 or 796-9717 day of show.

Oct 26 NJ, Clifton. Comic Book, Sports Card & Collectibles Show, Boys & Girls Club. 802 Clifton Ave., SH: 9:30am-3:30pm, T: 50-8', F: $30. for 1, $55. for 2, A: $1., under 7 free. Gary Sipos, 41 Cedar St., Garfield, NJ 07026. PH: 201-340-2218 or 779-9332 day of show.

Oct 26 NJ, Kenilworth. Schenker Showcase Autograph Show, Kenilworth Inn. Kenilworth Blvd. S. 31st St., GSP Exit 138, SH: 9:30am-3:30pm, T: 60-8', F: $55., A: $3., $1. under 12. Sandy Grecco, PO Box 189, Atlantic Highlands, NJ 07716 PH: 908-291-1632.

Oct 26 NJ, Bordentown. Comic Book, Non-Sports & Sports Card Show, Armory. Rt. 206 off Exit 7 of NJ Tpke., SH: 9:30am-3:30pm, A: $2. EMCEE Conventions, PO Box 151, Hightstown, NJ 08520. PH: 609-448-7585.

Nov 1 NJ, North Branch. Comic Book, Sports Card & Collectible Show, Fire House. Rt. 28, 1.5 mi. W. of Rt. 22 (next to Raritan Valley College), SH: 10am-4pm, T: 30-35 8', F: $40. for 1, $25. ea. add'l., A: $1., under 6 free. Sallie Natowitz, PO Box 796, Matawan, NJ 07747. PH: 732-583-7915.

NEW YORK

Oct 1 NY, Westbury-L.I. Wed. Night Comic Book & Card Show, Holiday Inn. 369 Old Country Rd., downstairs, SH: 5pm-9:30pm, T: 40, F: $50., A: free. Fred or Deborah Kassinove. PH: 516-365-4402.

Oct 3 NY, Brooklyn. Comic Books, BB Cards, Toys & Collectibles Show, St. Dominics Church 20th Ave. & Bayridge Pky. (75th St.), SH: 6pm-10pm, T: 50-9', F: $40. Sunrise Prods., PO Box 340625, Ryder Station, Brooklyn, NY 11234. PH: 718-251-2075 or 241-6477

Oct 4 NY, New York City. Horror-Science Fiction Comic Book, Toys & Collectibles Show, St. Pauls Auditorium. 9th Ave. at 60th St., SH: 10am-5pm, T: 120-8', F: $125., A: $6. Sunrise Prods., Scotty O'Donnell, PO Box 340625, Ryder Station, Brooklyn, NY 11234. PH: 718-251-2075 or 241-6477.

Oct 4-5 NY, Poughkeepsie. Comic Book, Sports Card & Collectibles, South Hills Mall. Rt. 9, SH: Sat. 10am-9:30pm, Sun. 11am-6pm, T: 30-8', F: $100. for 1, $180. for 2, A: free. Gil Touponce, PO Box D, Glenham, NY 12527. PH: 914-838-4312.

Oct 4 NY, Sayville-LI. Monthly Comic Book, Sports Cards, Toys & Collectibles Show, Attias Mart Indoor Flea Market. 5750 Sunrise Hwy., corner of Sunrise & Broadway, SH: 10am-5pm, T: 40, A: free. Paul DeCarlo, PH: 516-289-7398.

Oct 5 NY, Brooklyn. Comic Book, Sports Card & Collectibles Show, Golden Gate Inn. Knapp St. & Shore Pky., SH: 9am-4pm, T: 48-8', F: $40., A: free. Mark, PH: 718-266-1625.

Oct 8 NY, Westbury-L.I. Wed Night Comic Book & Card Show, Holiday Inn 369 Old Country Rd., downstairs, SH: 5pm-9:30pm, T: 40, F: $50., A. free. Fred or Deborah Kassinove. PH: 516-365-4402.

Oct 11-12 NY, Batavia. Western New York Toy, Collectable & Memorabilia Expo, Holiday Inn. 8250 Park Rd., SH: Sat. 11am-5pm, Sun. 9am-3pm, T: 125. Joe Dagustine, 6604 Royal Pky. N., Lockport, NY 14094. PH: 716-433-5064

Oct 12 NY, New York City. Comic Book Extravaganza, Marriott-East. 525 Lexington Ave , 49th St., SH: 10am-4pm, A: $5. Max Gottfried, 82-60 116th St., Kew Gardens, NY 11418. PH: 718-441-9868 Mon.-Sat. 9am-7pm only.

Oct 12 NY, Long Island. Comic Book & Collector's Market Convention, Rockville Centre, Holiday Inn. 173 Sunrise Hwy., SH: 10am-4pm, T: 40, A: free. Cosmic Comics & Books, 246 Merrick Rd., Oceanside, NY 11572. PH: 516-763-1133.

Oct 12 NY, Brooklyn. Comic Books, Toys, Sports, Non-Sports Cards & Collectibles Show, Temple Hillel. 2164 Ralph Ave. (at Ave. L), SH: 10am-5pm, T: 50, F: $40., A: free. Sunrise Prods., Scotty O'Donnell, PO Box 340625, Ryder Station, Brooklyn, NY 11234. PH: 718-251-2075 or 241-6477.

Oct 15 NY, Westbury-L.I. Wed. Night Comic Book & Card Show, Holiday Inn. 369 Old Country Rd., downstairs, SH: 5pm-9:30pm, T: 40, F: $50., A: free. Fred or Deborah Kassinove. PH: 516-365-4402.

Oct 17 NY, Brooklyn. Comic Books, BB Cards, Toys & Collectibles Show, St. Dominics Church. 20th Ave. & Bayridge Pky. (75th St.), SH: 6pm-10pm, T: 50-9', F: $40. Sunrise Prods., PO Box 340625, Ryder Station, Brooklyn, NY 11234. PH: 718-251-2075 or 241-6477.

Oct 18 NY, Staten Island. Comic Book & Sports Card Show, St. Sylvester's School. 884 Targee St., Clove-Richmond Rd., Exit 278, SH: 10am-4pm, T: 40-9', F: $50., A: free. Joe Dezio, 884 Targee St., Staten Island, NY 10304. PH: 718-351-8056.

Oct 18-19 NY, Yonkers. Comic Book & Sports Card Show. Mall at Cross County. 750 Central Ave., SH: 10am-6pm, T: 40-8', F: $105., A: free. Steve Tepper, 57-65 59th St., Maspeth, NY 11378. PH: 718-894-5310 or 516-379-8000.

Oct 18 NY, Sayville-LI. Monthly Comic Book, Sports Cards, Toys & Collectibles Show, Attias Mart Indoor Flea Market. 5750 Sunrise Hwy., corner of Sunrise & Broadway, SH: 10am-5pm, T: 40, A: free. Paul DeCarlo. PH: 516-289-7398.

Oct 19 NY, New York. Comics & Cards Galore, Immaculate Conception School Auditorium. 414 E. 14th St. (btw. 1st Ave. & Ave. A), SH: 10am-4pm, T: 25, F: $30. for 1, $55. for 2, A: free. Dorothy Berman, 414 E. 14th St., New York, NY 10009. PH: 212-254-0200 or FAX: 212-505-7610.

Oct 19 NY, Brooklyn. Comic Book, Sports Card & Collectibles Show, Golden Gate Inn. Knapp St. & Shore Pky., SH: 9am-4pm, T: 48-8', F: $40., A: free. Mark, PH: 718-266-1625

Oct 22 NY, Westbury-L.I. Wed. Night Comic Book & Card Show, Holiday Inn. 369 Old Country Rd., downstairs, SH: 5pm-9:30pm, T: 40, F: $50., A: free. Fred or Deborah Kassinove, PH: 516-365-4402

Oct 24 NY, Brooklyn. Comic Books, BB Cards, Toys & Collectibles Show, St. Dominics Church. 20th Ave. & Bayridge Pky. (75th St.), SH: 6pm-10pm, T: 50-9', F: $40. Sunrise Prods., PO Box 340625, Ryder Station, Brooklyn, NY 11234. PH: 718-251-2075 or 241-6477.

Oct 25-26 NY, Poughkeepsie. Comic Book & Sports Card Show, Galleria. Rt. 9, SH: mall hrs., T: 48-8', F: $120. for 1, $230. for 2, A: free. Marty Leibowitz, 7 Jonathan Ln., Poughkeepsie, NY 12603. PH: 914-473-7165 eves.

Oct 25 NY, Amityville. Comic Book, Sports Card & Collectible Show, VFW Hall. 300 Broadway, Rt. 110, SH: 10am-4pm, T: 16-8', F: $35., A: free. Carol Fabianski, 28 Lake Dr., Copiague, NY 11726. PH: 516-598-4801.

Oct 25 NY, Freeport. Comic Book & Sports Card Show, Recreation Ctr. 130 E. Merrick Rd., SH: 10am-4pm, T: 35-6' & 12', F: $35.-$55., A: free. " Play The Game" Show Promos., Inc., Dennis Weintraub, PO Box 0121, Baldwin, NY 11510. PH: 516-623-2781.

Oct 26 NY, Centereach. Comic Book & Sports Card Show, VFW Post #4927. 31 Horseblock Rd., SH: 10am-4pm, T: 56-6' & 8', F: $35.-$45., A: $1. Steve Gardner, 28 Blackwell Ln., Stony Brook, NY 11790. PH: 516-689-5592.

Oct 26 NY, Ozone Park. Comic Book, Sports Card, Coins & Memorabilia Show, Jewish Ctr. 107-01 Crossbay Blvd. (next to Esquire Diner), SH: 10am-4pm, T: 36-8', F: $37.50 for 1, $65. for 2, A: $1. Rio Grande BB Card Co., Joseph Carnana, 114-32 150th Ave., S. Ozone Park, NY 11420. Joe, PH: 718-845-7240 or Tony, PH: 718-848-1795.

Oct 26 NY, Massapequa. Comic Book, Sports Cards, Action Figures & Collectibles Show, Elks Lodge. 2162 Veterans Blvd., SH: 9:30am-3pm, T: 50, A: $1. Paul DeCarlo. PH: 516-289-7398

Oct 26 NY, Brooklyn. Comic Books, Toys, Sports, Non-Sports Cards & Collectibles Show, Temple Hillel. 2164 Ralph Ave. (at Ave. L), SH: 10am-5pm, T: 50, F: $40., A: free. Sunrise Prods., Scotty O'Donnell, PO Box 340625, Ryder Station, Brooklyn, NY 11234. PH: 718-251-2075 or 241-6477.

Oct 29 NY, Westbury-L.I. Wed. Night Comic Book & Card Show, Holiday Inn. 369 Old Country Rd., downstairs, SH: 5pm-9:30pm, T: 40, F. $50., A: free. Fred or Deborah Kassinove, PH: 516-365-4402.

Nov 1-2 NY, Middletown. Comic Book & Sports Card Show, Galleria at Crystal Run. Exit 120, Rt. 17, SH: mall hrs., T: 48-8', F: $120. for 1, $230. for 2, A: free. Marty Leibowitz, 7 Jonathan Ln., Poughkeepsie, NY 12603. PH: 914-473-7165 eves.

Nov 1 NY, Sayville-LI. Monthly Comic Book, Sports Cards, Toys & Collectibles Show, Attias Mart Indoor Flea Market. 5750 Sunrise Hwy., corner of Sunrise & Broadway, SH: 10am-5pm, T: 40, A: free. Paul DeCarlo, PH: 516-289-7398.

NORTH CAROLINA

Oct 18 NC, Charlotte. Carolina Con Comic Book Show, Holiday Inn-Independence. 3501 E. Independence Blvd., SH: 10am-4pm, T: 30, F: $60., A: free. Rick Fortenberry, PH: 704-525-9664

Oct 19 NC, Greenville. Nostalgia Comic Book Convention, Ramada Inn. 703 W. Greenville Blvd. (US 264 Alternate), SH: 9am-5pm, T: 30-6', F: $35., A: free: Charles Lawrence, 919 Dickinson Ave., Greenville, NC 27834 PH: 919-758-6909 or 752-6389

Oct 25-26 NC, Winston-Salem. Comic Book Collectible & Hobby Show, Marketplace Mall. 2101 Peters Creek Pky., SH: mall hrs., A: free. C.C. Promotions, PH: 910-764-2035 after 6pm.

Oct 26 NC, Raleigh. Dreamcon: A Gallery of Horror, Marriott Crabtree. 4500 Marriott Dr., Hwy. 70 (Glenwood Ave.), across from Crabtree Valley Mall, SH: 10am-4pm, T: 32-8', F: $65., A: $3. Collectible Dreams Promos., Inc., Sue Furman, PO Box 20886, Raleigh, NC 27619. PH: 919-234-0095 or FAX: 919-234-0116.

NORTH DAKOTA

Nov 1-2 ND, Fargo. Comic Book & Sports Card Show #36, Holiday Inn. 13th Ave. S. & I-29, SH: Sat. 10am-5pm, Sun. 11am-4:30pm, T: 42, F: $60. for 1, $50. for 2 or more. Lantern News, Kevin Bergson, 520 Broadway, Fargo, ND 58102. PH: 701-235-2562

OHIO

Oct 2 OH, Mentor. Comic Book & Sports Card Show, Travelodge Hotel. Rts. 2 & 306 S. (7701 Reynolds Rd. Rt. 306), SH: 6pm-10pm, T: 35-8', F: $30., A: $1., 16 & younger or senior citizens free. Infield Promos., Irene Pike, 9391 Mentor Ave., Ste. 133, Mentor, OH 44060 PH: 216-255-2606.

Oct 4-5 OH, Columbus. Monster-Con, Brice Outlet Mall. 5733 Brice Outlet Mall, Brice Rd. & I-70, SH: Sat. 10am-9pm, Sun. 12noon-6pm, T: 80-8', F: $100., A: free. British Papermill, Bill Kazlavsky, 5733 Brice Outlet Mall, Columbus, OH 43232. PH: 614-577-0220.

Oct 5 OH, St. Clairsville. Ohio Valley Comic Con, Days Inn. I-70 at Exit 220, SH: 10am-4pm, T: 28-6', F: $45., A: $2., 6 & under free. Jeff Harper, 5220 Loma Linda NE, Canton, OH 44714. PH: 330-499-6056.

Oct 11 OH, Lakewood. Comic Book, Sportscards, Starting Lineups, & Non-Sports Cards Show, Masonic Temple. 15300 Detroit Ave. (at corners of Detroit & Andrews), SH: 10am-4pm, T: 30-8', F: $25. for 1, $20. ea. add'l., A: $1., 12 & under free. Infield Promos., Irene Pike, 9391 Mentor Ave., Ste. 133, Mentor, OH 44060. PH: 216-255-2606.

Oct 12 OH, Sheffield Lake. Card, Comic & Collectibles Show, Community Ctr. Lake Rd., 2 mi. W. of Rt. 307. SH: 10am-4pm, T: 32-6', F: $25. for 1st, $20. ea. add'l., A: free. Janet Pleska, 58 Maple Ave., Wakeman, OH 44889. PH: 216-839-2737 or FAX: 216-839-5138.

Oct 12 OH, Eastlake. Comic Book & Sports Card Show, Community Ctr. 600 E. 349th SR 91 & Roberts Rd., SH: 10am-5pm, T: 48-8', F: $30., A: 50¢. Goal Line Promos., Kevin Stich, 1642 Travers Ave., Madison, OH 44057. PH: 216-428-0582 or 888-201-0616.

Oct 18-19 OH, Middleburg Heights. Comic Book & Sports Card Show, Tri-City Senior Ctr. 16699 E. Bagley Rd., SH: Sat. & Sun. 10am-5pm, T: 60-6', F: $55. for 1, $45. ea. add'l., A: $1.50. Kris Herman. PH: 330-454-3188.

Oct 18-19 OH, Columbus. Comic Book, Sports Card & Coin Show, Veterans Memorial Auditorium. 300 W. Broad St., T: 100, A: free. A&B Coin & Stamp Co., Peg Cervellini, 6035 E. Main St., Columbus, OH 43213. PH: 614-861-4591 11am-7pm.

Oct 19 OH, Canton. Comic Book Con. Sheraton Inn. I-77 at Exit 109 (Everhard Rd.), SH: 10am-4pm, T: 28-8', F: $45., A: $2., 6 & under free. Jeff Harper, 5220 Loma Linda NE, Canton, OH 44714. PH: 330-499-6056.

Oct 26 OH, Portsmouth. Comic Book & Non-Sports Card Show, Ramada Inn. 711 2nd St., US Rt. 23 just across the bridge downtown, SH: 10am-4pm, T: 15-6', F: $30. for 1, $50. for 2, A: $1. Dave Pruitt, 1302 Summit St., Portsmouth, OH 45662. PH: 614-354-4829.

OKLAHOMA

Oct 3-5 OK, Muskogee. 5th Annual Free Mall Show, Arrowhead Mall. SH: Fri. & Sat. 10am-9pm, Sun. 12noon-6pm, T: 40, F: $90. for 1, $170. for 2, A: free. Tim Belk, 103 Patterson, Joplin, MO 64801. PH: 417-781-4422.

Oct 5 OK, Oklahoma City. Com-X-Con Comic Book & Toy Show, Days Inn. 2616 S. I-35, SH: 10am-5pm, F: $50. for 1, $85. for 2, $100. for 3. Comic World Promos., Cecil Johnson, 11361 Samples Rd., Alexander, AR 72002. PH: 501-794-3394

Oct 17-19 OK, Tulsa. 15th Annual Fall Show, Eastland Mall. SH: Fri. & Sat. 10am-9pm, Sun. 12noon-6pm, T: 50, F: $100. for 1, $180. for 2, A: free. Tim Belk, 103 Patterson, Joplin, MO 64801. PH: 417-781-4422.

Oct 18 OK, Oklahoma City. Toy & Comic Book Show, Best Western Saddleback Inn. I-40 & Meridian Rd., SH: 10am-5pm, T: 50. Rusty Garner, PH: 405-682-0788.

OREGON

Oct 19 OR, Portland. Comic Book Show #48, Exhibit Hall of Memorial Coliseum. Rose Garden Complex, 1401 N. Wheeler, SH: 10am-5pm, T: 190-8', F: $90., A: $5. Second Genesis, Ltd., 4015 SE 56th, Portland, OR 97206. PH: 503-788-1031.

PENNSYLVANIA

Oct 3-5 PA, Hermitage. Comic Book & Sports Card Show, Shenango Valley Mall. Rt. 18 & 62, SH: mall hrs., T: 30-8', F: $55., A: free. Mike Dorsey, PO Box 69, Fredonia, PA 16124. PH: 412-475-2666.

Oct 4-5 PA, Ft. Washington. International Collectable ToyeXpo, Expo Ctr. 30 min. from downtown Philly, SH: Sat. 10am-5pm, Sun. 11am-5pm, T: 1,000, A: $7., $4. children. Majic Prods., Inc., PO Box 300546, Fern Park, FL 32730. PH: 407-331-7469 info hotline, 260-8869 or FAX: 407-260-2289.

Oct 12 PA, Beaver Falls. Comic Book, Non-Sports & Sports Card Show, Holiday Inn. SH: 10am-4pm, T: 40-50 6', F: $20., A: $1., under 10 free. Jim or Bernie, PH: 412-846-4078 or 846-4647.

Oct 18 PA, Langhorne. Comic Book, Sports Card & Toys Show, Sheraton Bucks County. Across from Sesame Place, SH: 9am-3pm, T: 56-6', F: $40., A: free. Eric Poppel, 93 Grant Dr., Holland, PA 18966. PH: 215-579-0731 or Greg Petrino, PH: 215-968-8577.

Oct 31 PA, Allentown. Premere Antique & Collectible Toy Show, Merchant's Square. 12th St. (Rt. 78, Lehigh St. Exit), SH: 9am-3pm, T: 300-6', F: $25. George Downes, Box 572, Nutley, NJ 07110. PH: 201-935-3388.

TENNESSEE

Oct 4 TN, Chattanooga. Antique & Collectible Toy & Doll Show, Convention-Trade Ctr. SH: 9am-4pm, T: 200, A: $4., $1. ages 6-12. Southeastern Collectible Expo, 1819 Peeler Rd., Vale, NC 28168. PH: 704-276-1670.

Oct 11 TN, Bristol. Mountain Empire Comics' 13th Anniversary Comic Book & Toy Show, Theatre Bristol Auditorium. 506 State St., SH: 9am-4pm, F: $30., A: $1. Robert Pilk, 509 State St., Bristol, VA 24201. PH: 540-466-6337.

Oct 17-19 TN, Columbia. Monthly Comic Book, Sports Card & NASCAR Show, Shady Brook Mall. James Campbell Blvd., SH: Fri. & Sat. 10am-9pm, Sun. 1pm-6pm, T: 50-6', F: $50., A: free. AF Promos., 320 Pulaski St., Lawrenceburg, TN 38464. PH: 615-766-1168.

Oct 24-26 TN, Chattanooga. Comic Book, Sports Card & NASCAR Show, Eastgate Town Mall. 5600 Brainerd Rd., SH: Fri. 3pm-9pm, Sat. 10am-9pm, Sun. 12noon-5pm, T: 60-8', F: $40. for 1, $100. for 3, A: free. AF Promotions, 320 Pulaski St., Lawrenceburg, TN 38464. PH: 615-766-1168 or 423-894-3915.

Oct 25-26 TN, Morristown. Comic Book, Sports Card & Racing Show, College Square Mall. 2550 E. Morris Blvd., SH: Sat. 10am-9pm, Sun. 12noon-6pm, T: 50-8', F: $75., A: free. Bill Henderson. 346 Fuller Estate Cir., Morristown, TN 37813. PH: 423-581-8386 or 581-3041.

Oct 25-26 TN, Oak Ridge. Semi-Annual Comic Book & BB Card Show, Civic Ctr. 1403 Oak Ridge Tpke., SH: Sat. 10am-6pm, Sun. 12noon-5pm, T: 80-8', F: $60. for 1, $115. for 2, $170. for 3, A: free. Sue Majors or Barbara Spratling, PO Box 1, Oak Ridge, TN 37831. PH: 615-482-8450.

TEXAS

Oct 4 TX, Arlington. Com-X-Con Comic Book & Toy Show, Marriott Hotel. I-30 & Ballpark Way, SH: 9am-3:30pm, F: $50. for 1. $85. for 2, $100. for 3. Comic World Promos., Cecil Johnson, 11361 Samples Rd., Alexander, AR 72002. PH: 501-794-3394.

Oct 12 TX, Houston. Comic Book & Toy Collector Show, Holiday Inn Select. 2712 SW Freeway at Kirby, SH: 10am-4pm, A: $4., $2. 12 & under. PH: 713-667-8697.

Oct 23-25 TX, College Station. NovaCon 97, A&M University. F: $20., A: $10. full con pass, $7. day pass. MSC Nova, Box J-1, College Station, TX 77844. PH: 409-845-1515.

VIRGINIA

Oct 5 VA, Tysons Corner. Comic Book & Gaming Card Show, Westpark Hotel. Exit 10 W. (Rt. 7) off I-495 (Washington Beltway), SH: 10am-4pm, T: 90-6', F: $65. for 1st, $60. for 2nd, $55. ea. add'l., A: $2., under 5 free. Jeffrey Rocen, 7952 Arden Ct., Vienna, VA 22027. PH: 703-912-1993 or FAX: 703-883-3997.

Oct 11-12 VA, Virginia Beach. Antique & Collectible Toy Show, Pavilion. SH: 10am-4pm, T: 200, A: $4., $1. ages 6-12. Southeastern Collectible Expo, 1819 Peeler Rd., Vale, NC 28168. PH: 704-276-1670.

Oct 19 VA, McLean. Greater Washington, DC Disneyana & Character Toy Show. Tysons Westpark Hotel, Rt. 7 West & Westpark Dr. (Exit 10, I-495). SH: 10am-4pm, T: 65. Annapolis Marketing, Inc., 6506 Pyle Rd., Bethesda, MD 20817. PH/FAX: 301-320-6974.

Nov 1-2 VA, Virginia Beach. Comic Book, Sports & Non-Sports Card & Racing Show, Pembroke Mall. Intersection of Independence & Virginia Beach Blvds., SH: Sat. 10am-9pm, Sun. 12:30pm-5:30pm, T: 100-8', F: $110.-$130., A: free. Larry Webster, 4406 Holland Rd., Virginia Beach, VA 23452. PH: 757-486-0215.

WASHINGTON

Oct 3-5 WA, Bellingham. Comic Book & Sports Card Super Show, Bellis Fair Mall. Bellis Fair Pky., Exit off I-5, SH: Fri. & Sat. 10am-9pm, Sun. 11am-6pm, T: 40, F: $30.-$95., A: free. Twin Oaks Sportshows, Ron & Barb Oakden, 1309-8th St., #411, Marysville, WA 98270. PH: 360-653-5527.

Oct 4-5 WA, Puyallup. Comic Book & Sports Card Super Show, South Hill Mall. 3500 S. Meridian, SH: Sat. 10am-9pm, Sun. 10am-6pm, T: 65, F: $40.-$95., A: free. Twin Oaks Sport Shows, Ron & Barb Oakden, 1309-8th St. #411, Marysville, WA 98270. PH: 360-653-5527.

Oct 10-12 WA, Tacoma. Comic Book & Sports Card Super Show, Lakewood Mall. Exit 125 off I-5, SH: Fri. & Sat. 10am-9pm, Sun. 11am-6pm, T: 45, F: $25.-$85., A: free. Twin Oaks Sports Shows, Ron & Barb Oakden, 1309 8th St. #411, Marysville, WA 98270. PH: 360-653-5527.

Oct 18-19 WA, Kirkland. Comic Book & Sports Card Show, Totem Lake Mall. Exit 20B E. off I-405, SH: Sat. 10am-6pm, Sun. 11am-5pm, T: 65, F: $40.-$85., A: free. Twin Oaks Sports Shows, Ron & Barb Oakden, 1309 8th St. #411, Marysville, WA 98270. PH: 360-653-5527.

Oct 19 WA, Yakima. Comic Book Show, Double Tree Motel. N. 1507 N. 1st St., SH: 9am-4pm, T: 30, F: $40., A: $1.50, $1. youth. Don Cowen or Joe Mann, 919 Summitview, Yakima, WA 98902. PH: 509-453-5200 or 248-1117.

Oct 25-26 WA, Spokane. Comic Book & Sports Card Super Show, Franklin Park Mall. S. 5628 Division, SH: Sat. 10am-8pm, Sun. 11am-6pm, T: 40, F: $35.-$75., A: free. Twin Oaks Sportshows, Ron & Barb Oakden, 1309-8th St., #411, Marysville, WA 98270. PH: 360-653-5527.

Nov 1-2 WA, Olympia. Comic Book & Sports Card Show, Capital Mall (by Penney's). Hwy. 101 Exit off I-5, Black Lake Blvd. Exit off Hwy. 101, SH: Sat. 10am-7pm, Sun. 11am-6pm, T: 30, F: $40.-$85., A: free. Twin Oaks Sport Shows, Ron & Barb Oakden, 1309-8th St.

(Continues on Page 80)

For Art's Sake — **By Chris Smigliano**

Miami Mike's Manga

3x3 Eyes
#1-#5 ..... $3.00 each

BOAH
#1-#7 ..... $3.00 each

Akira
#1 ..... $19.50
#2 ..... $13.00
#5 ..... $9.50
#7 ..... $9.00
#8-#38 ..... $7.50 each

Atena
#0-#9 ..... $3.00

Animerica
Vol. 4 & Vol. 5 ..... $5.00 each

Aarial vs. Cheetah
#1-#2 ..... $3.00

Caravan Kid
..... $3.00 each

Battle Angel Alita
Part 1 issues ..... Call
Part 2 issues $5.00
Part 3 issues $4.00
Part 4 & 5 issues $3.50
Part 6-8 issues ..... $3.00 each
TPB's Vol. 1-Vol. 7
..... $13.00 each
Movie (dubbed) $17.50

Bio Booster Guyver
Part 1-6 ..... $3.00 each
TPB's Vol. 1-6 ..... $15.00 each

Blade of the Immortal
#1 ..... $6.00
#6-#11 ..... $4.00 each
TPB $15.00

Bublegum crisis: Grand Mal (Adam Warren)
#1-#4 ..... $4.50 each

Chronowar
#1-#9 ..... $3.00 each

Devilman
#1-#2 set $3.00

Crying Freeman
Part 1-2 ..... $4.00
Part 3 ..... $5.00
Part 4-5 ..... $3.00 each

Dirty Pair
Vol. 1 #2 ..... $8.00
#3-#4 ..... $6.00 each

Dirty Pair Anime Comics
#1-#5 ..... $5.00

Appleseed
..... Call

Dirty Pair: Sim Hell (Adam Warren)
#1, 2, 4 ..... Call

Dirty Pair: Fatal But not Serious (Adam Warren)
#1, 3-5 ..... $5.00 each

Dominion
#1, 2, 4, 6 ..... $8.00 each

No More Noise
#1-#6 ..... $4.00 each

Fist of the Northstar
..... $3.00
TPB Vol. 1 ..... $18.00
Vol.2-3 ..... $14.00 each

Gen 13 Bootleg (Adam Warren)
#8 ..... $6.50
#9 ..... $4.50
#10 ..... $2.50

Ghost in the Shell
#1 ..... $18.50
#4 ..... $8.50
#5 ..... $3.00
#6-#8 ..... $6.00 each

Gold Digger
Issues ..... Call
TPB Vol. 1-6 ..... $10.00 each

Gunsmith Cats
Vol. 1 #3 ..... $8.00
#4 ..... $6.00
Others ..... Call

Hellhounds
#1 ..... $4.00
#2-#6 ..... $3.00 each

Helter Skelter
..... $3.00 each

Horobi
..... $4.00 each

Hurricane Girls
#1-#6 ..... $3.00 each

Iczer-One
#1-#5 ..... $3.50 each

Inu-Yasha
#1-#4 ..... $3.00 each

Legend of Mother Sarah
Vol.1 ..... $3.00
Vol. 2 & 3 ..... $4.00 each

Luftwaffe
1946 ..... $3.00 each

Lum
#1-#7 ..... $4.00 each
TPB $16.00

Macross II & II Micron Cospiracy
..... $2.50 each

Magical Mates
#1-#5 ..... $3.00 each

Masked Warrior
#1-#3 ..... $3.00

Mai
Issues ..... Call
TPB Vol. 1-3 ..... $19.00

Manga Vision
Vol. 2 #1-#8, 10 ..... $5.00
Vol. 3 #2-#7 ..... $5.00 each

Maison Ikkoku
Part 1 ..... Call
Part 2 ..... $4.00
Part 3 up ..... $3.00 each

Ninja High School
..... Call

Nausicaa
..... $3.00 each
TPB 1-3 ..... $17.00

No Need for Tenchi
Vol. 1 #1 ..... $4.00
#2-#7 ..... $3.00
Vol. 2-3 ..... $3.00 each

Return of Lum
Vol. 1 #1 ..... $4.00
#2-#6 ..... $3.00
Vol. 2 up ..... $3.00 each

Ramna 1/2
Part 1 ..... Call
Part 2 ..... $7.00
Part 3 ..... $5.00
Part 4 ..... $4.00
Part 5 ..... $3.50
Part 6 ..... $3.00
TPB Vol. 1-9 ..... $15.00 each
Movies ..... 15% off

Rebel Sword
#1-#6 ..... $3.00 each

Riot
..... $3.00 each
TPB 1-2 ..... $15.00

Shotgun Mary
..... $3.00 each

Robotech (new series)
#1-#4 ..... $3.00

Tigers of Terra
..... Call

Stainless Steel Armadillo
#1-#6 ..... $3.00 each

Warrior Nun
Vol. 1 #1 ..... $8.00
#2 ..... $6.00
#3 or #1(2nd) $3.00
Vol. 2 #1-#5 ..... $3.00
#6 ..... $3.50

Scorpio Rose
..... $3.00 each

vs. Razor
..... $4.00

Vampire Miyu
#1-#6 ..... $3.00

X/1999
#1-#6 ..... $3.00
TPB 1-3 ..... $15.00

Adult Magna
Amazing Strip
Battle Binder Plus
Bondage Fairies (old & new)
Countdown Sex Bombs
F-III Bandit
Hot Tails
Melty Feeling
Misty Girl Extreme
Princess of Darkness
Sexcapades
Sexhibition
Spunky Knight
Superfist Ayuni
Super Taboo
Temptation
Vanity Angel
..... $3.00-$4.00 each

Wing Bird Bondage
$6.00, Special $12.00, Igral X
..... $6.00

Verotia East
#1-#2 $13.00 each, Messiah
..... $10.00

Shipping & Handling $4.00 + 5¢ per book + $5.00 if COD
(305) 447-9868 (night, voice/fax)

Ask for "Miami Mike" **Make checks and money orders to:**
Michael Trujillo, 4461 SW. 3 Street, Miami, FL 33134

COMIC, TOY & NON SPORTS CARD SHOW

November 14th, 15th, 16th

Niagara Falls Convention Center
305 Fourth St., Niagara Falls, New York

Show Hours:
Friday - Nov. 14 - 5:30-9:30
Saturday - Nov. 15 - 10-5
Sunday - Nov. 16 - 10-4
Admission $3 per day
Under 10 FREE

Exhibitor Information:
1 Space - $125
2 Spaces - $225
3 Spaces - $30

For Discount Hotel Accommodations:
1-716-285-3361
Radisson Hotel

SPECIAL GUESTS APPEARING ALL THREE DAYS

Jimmy Palmiotti & Joe Quesada
- creators of Ash,
Pain Killer Jane, 22 Brides

Amanda Conner
- Artist on Pain Killer Jane,
Darkness, Here Comes The Big People

Louis Small Jr. - Artist on Vampirella/Shi
Rick Buckler Jr. - Artist On Black Lace Fantasies
Pamela Hazelton - Editor of Chanting Monk Studio

**** OVER 5000 PEOPLE ATTENDED OUR APRIL SHOW ****

DIRECT ALL INQUIRIES TO:
PHIL CONLEY - 716-282-1236

DEALERS, RETAILERS...

CASH IN
ON THESE PROFITS

SELL THIS POPULAR MAGAZINE IN YOUR STORE OR AT SHOWS AT NO RISK!

WE OFFER:
- Attractive Discounts
- Full Credit on Unsold Copies
- Free Shipping (U.S.)
- Free Display Material

Please contact me about increasing my profits!

Name _____
Address _____
City _____
State _____ Zip _____
Telephone _____

Complete and return to:

45 years kp
Krause Publications
Bulk Sales Dept.
700 E. State Street, Iola, WI 54990-0001

COMICS BUYER'S GUIDE

FOR INFORMATION ON INCREASING YOUR PROFITS, CALL REGAN POURCHOT AT 715 - 445 - 2214

IRA S. MESHBANE

Tel. 516-576-2004 • Fax 516-576-3401
P.O. Box 356, Plainview, NY 11803

CBG Customer Service Award - 1997

Personal checks 7 business days. Add $6.00 for shipping charges. Not responsible for typographical errors. Our current Comics pricelist and Photo Catalog are now available. Write today, enclosing $3.00 for your copy. Shipping charges not subject to discount.

TAKE 50% OFF ANY ORDER OVER $25.00

20,000 LEAGUES UNDER THE SEA
614 Good + + ... $10.00
614 VG 20.00

2010
2 NM 1.00

ABBOTT AND COSTELLO (CHARLTON)
2 Good 3.60
4 VG 5.75
5 VG 5.75
6 Fine + + ... 8.50
7 Fine + ... 8.50
11 Fine/Fine + ... 6.50
14 Fine + + ... 6.50
16 Fine 6.50
17 VF 10.75
18 Fine 6.50
19 Fine 6.50
21 Fine + ... 6.50

ABBOTT AND COSTELLO (ST. JOHN)
15 Good + + ... 10.00

ACTION COMICS
314 Good + ... 2.90
319 Good 2.90
319 VG 5.70
328 Fine 6.70
348 VG 3.50
353 Fair ..... .90
355 Fair ..... .90
510 NM 2.00
522 VG ..... .80
526 NM 2.00
526 VG ..... .60
531 NM 2.00
532 NM 2.00
533 NM 2.00
534 NM 2.00
535 VF 1.40
537 NM 2.00
538 NM 2.00
545 NM 2.00
548 NM 2.00
575 NM 2.00
578 NM 2.00
584 NM 2.00
600 NM 5.00

ADVENTURE COMICS
280 Fair 5.50
280 Fiar 5.50
299 Good 9.30
307 Fair + ... 4.30
326 Good 5.50
328 VG 11.00
335 Fine/Fine + ... 13.00
337 Fair + ... 2.20
346 VG 5.00
363 Good 1.70

ADVENTURE COMICS
365 VG 3.00
366 VG 3.00
368 VG 3.00
428 NM 15.00
437 Fine/Fine + ... 3.00
439 Fine + ... 3.00
440 Fine + ... 3.00

ADVENTURES INTO THE UNKNOWN
155 VG 5.50

ADVENTURES OF BOB HOPE
2 Good 63.00
10 VG 71.50
21 Good 12.00
28 VG 24.00
29 VG 24.00
31 Good + ... 12.00
33 VG 22.00
38 VG 22.00
47 VG 17.25
48 Good + ... 8.50
52 Good + ... 6.00
59 VG 12.00
62 Fine 18.00
62 Good 6.00
65 Good + ... 6.00
65 VG 12.00
71 Fine + ... 9.50
75 VG 9.50
83 VG 6.50
83 Good 3.25
86 Fine + ... 9.50
87 VG 6.50
87 VF 15.75
92 Fine 9.50
92 VG 6.35
95 Good + ... 3.25
96 Fine + ... 9.50
96 VG 6.35
98 VG 6.35
99 VG 6.35
101 Good + ... 3.25
103 Fine 9.50
105 VG 6.35
106 VG 10.25
107 Fine/Fine + ... 15.50
108 Fine 15.50
109 Fine 15.00
109 Good 5.00

ADVENTURES OF DEAN MARTIN AND JERRY LEWIS
5 Good 20.00
6 Good 20.00
7 VG 40.00

AIR WAR STORIES
3 Good + + ... 2.30

ALL AMERICAN ATHLETE COTTON WOODS
837 VG 11.50

ALL AMERICAN MEN OF WAR
12 Fine + + ... 96.00
22 VG 44.00
37 Good 19.00
39 Fine + ... 56.00
45 Good 15.00
53 Fine + ... 33.00
54 VG 22.00
60 VG 22.00
62 Good 11.00
62 VF 54.00
79 VG 14.25
87 Fair 3.25
92 Good 4.30
103 Good + + ... 3.25
106 VG 6.35
110 VF 15.75
113 NM 22.00
114 VF 15.75
115 VF 15.75

ALL-STAR SQUADRON
11 NM 1.00
24 NM 1.00
53 NM 1.00

ALL-STAR SQUADRON (ANNUAL)
1 NM 1.00
2 NM 1.00

AMAZING ADVENTURES (MARVEL)
10 NM 10.00
14 Good 1.00
15 VG 1.80
36 NM 3.00

AMAZING ADVENTURES (MARVEL-1970)
3 VF 7.00

AMAZING ADVENTURES (MARVEL-1971)
4 Fine/Fine + ... 4.20
5 VG 2.90
5 VF 7.00
6 VF 7.00
7 NM 10.00

AMAZING ADVENTURES (MARVEL-1974)
27 Good + ... .60

AMAZING SPIDER-MAN
47 VF 57.00
54 VF 46.50
112 NM 25.00

AMAZING SPIDER-MAN
198 NM 8.00
201 NM 20.00
212 NM 8.00
214 VF 5.50
216 VF 5.50
226 NM 8.00
227 VF 5.50
229 NM 8.00
253 NM 9.00
254 NM 7.00
255 NM 5.00
327 NM 4.00
328 NM 12.00
329 NM 4.00
330 NM 4.00
331 NM 4.00
332 NM 10.00
333 NM 10.00
334 NM 3.00
335 NM 3.00
336 NM 3.00
337 NM 4.00
338 NM 3.00
339 NM 3.00
340 NM 3.00
375 NM 5.00

AMAZING SPIDER-MAN (ALL DETERGENT GIVEAWAY)
1 Fine 4.00

AMAZING SPIDER-MAN (KING SIZE SPECIAL)
4 VF 57.00

ANNIE OAKLEY & TAGG
5 Fine + + ... 24.00
6 Fair + ... 4.00
6 VG 16.00
9 Fine 24.00

ARMY ATTACK
39 Fine/Fine + ... 8.20

ATARI FORCE
1 NM 1.00

ATTACK (CHARLTON)
7 Fine ..... .80
12 VG 1.00
15 Good + ... .40
21 Fine ..... .60
23 NM 1.25
28 VF ..... .90
30 VF ..... .90
32 NM 1.25
32 NM 1.25
33 NM 1.25
34 NM 1.25
35 VF ..... .90
36 Fine ..... .60

ATTACK (CHARLTON)
36 VF ..... .90
38 VF ..... .90
39 VF ..... .90
40 VG ..... .90
41 NM 1.25
42 VF ..... .80

BATMAN
192 Good + ... 4.50
196 Fair 2.25
202 VG 4.00
203 Fair 2.15
204 VG 4.00
351 NM 2.95
360 NM 6.50
368 NM 10.00
403 NM 3.00

BATMAN (ANNUAL)
9 NM 3.00
12 NM 3.00

BATMAN AND THE OUTSIDERS
2 NM 1.00

BATMAN-MOVIE SPECIAL (DC-REGULAR FORMAT)
1 NM 3.00

BATTLE
12 VG 12.50
42 Good 4.00
49 VG 10.65
53 VG 7.50
54 VG 8.00
55 VG 12.65
58 VG 7.50
69 VG 15.00

BATTLE ACTION
24 Abt Good 2.35
24 Good 4.70
25 VG 12.50

BATTLE ATTACK (Vol. 1, No. 8 Stanmore Pub.)
8 VG 6.30

BATTLE CRY
5 VG 6.30
17 Fine 7.00

BATTLE GROUND
9 Good 5.00
10 Good/Good + ... 5.00
12 Good + ... 4.70
17 Poor/Good 2.35

BATTLEFIELD ACTION
46 VG 3.15
50 Fine + ... 9.00
64 NM 1.00
66 VF ..... .75
69 VF ..... .75
70 NM 1.00
73 NM 1.00
78 VF ..... .75
82 VF ..... .75

BATTLEFRONT
42 VG 13.35
46 Good/Good + ... 4.00
47 Good/Good + ... 4.00

BATTLESTAR GALACTICA
17 NM 1.75
18 NM 1.75
19 NM 1.75

BEN CASEY
6 VG 6.00

BEVERLY HILLBILLIES, THE
1 Fair, no back cover 7.50

BIG LAND, THE
812 VG 20.00

BIG VALLEY
6 NM 22.00

BILLY THE KID (CHARLTON)
14 GOOD 5.00
58 Fine + + ... 3.75
66 Fine 1.80
69 VF 3.25
72 VF 3.25
72 VG 1.35
100 VF 1.40
103 VF 2.00
109 VG ..... .90
122 Fine 1.20
122 VG ..... .90
123 VG ..... .90
126 Fine ..... .75
128 Fine ..... .75
145 Fine ..... .75

BLACK DIAMOND WESTERN
46 Fine + + ... 12.00

BLACKHAWK
129 Fair + + ... 9.00
190 VF 9.25
192 Fine 4.70
192 VG 3.15
200 VG 3.15

CAPTAIN GALLANT (HEINZ PREMIUM)
1 Fine + + ... 4.50

CAPTAIN HOOK & PETER PAN, WALT DISNEY'S
446 VG 20.00

CAPTAIN JET
2 Good 10.00

CAPTAIN KANGAROO
780 Good 13.00

CAPTAIN MARVEL ADVENTURES
63 VG 42.50

CAPTAIN MARVEL JR.
15 VF 292.50

CAPTAIN NICE
1 VF 42.25
1 Good + + ... 6.50

CAPTAIN SILVER'S SEA HOUND
2 Fair 5.00

CAPTAIN SINBAD (#10077-309)
Good 7.50

CAPTAIN STEVE SAVAGE
8 Good 5.85

CAPTAIN VENTURE
1 VG 7.25
2 VG 7.25

CARE BEARS
3 NM 1.00

CAUGHT
2 VG 16.50
4 VG 16.50

CHARLIE CHAN (BIG LITTLE BOOK)
1478 VF 180.00

CHARLIE CHAN (DELL)
1 NM 35.00

CHEYENNE
5 VG 10.00
5 Fair 2.50
6 NM 45.00
6 Good 5.00
8 VF 30.00
9 Fine + ... 15.00
9 Good 5.00
10 VG 10.00
11 Fine 15.00
12 VG 10.00
13 Good/Good + ... 5.00
14 VG 10.00
15 NM 45.00
16 Fine + ... 15.00
16 NM 45.00
16 Good/Good + ... 5.00
17 Fine + + ... 15.00
17 Good + ... 5.00
18 VF 30.00
18 VG 10.00
19 VF 30.00
20 VF 30.00
21 Fine + + ... 15.00
22 VF 30.00
23 NM 45.00
24 VG 10.00
25 Fine + + ... 15.00
803 VG 16.00

CHEYENNE KID
17 Good 4.00
70 Fine + + ... 1.40
71 VG 1.05
72 Fine 1.40
82 VF 2.45

CUT THROUGH THE CLUTTER!

GET THE BEST BOOKS FOR YOUR COLLECTION

45 years kp

Krause Publications
The world's #1 source of hobby information for over 45 years!

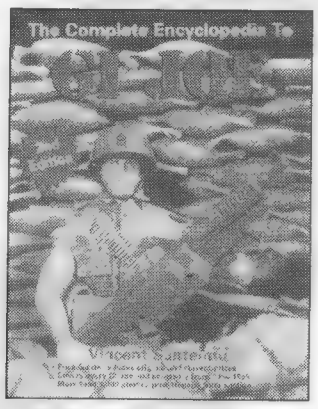

The Complete Encyclopedia to GI Joe is back in a NEW 2nd edition. Original and current pricing for every GI Joe, equipment package, vehicle, item and box, plus all the original paperwork produced from 1964-1995. Written by GI Joe expert, Vincent Santelmo.
8-1/2x11 SC • 480p • 800 b&w photos • 60 color photos • **JO02 $27.95**

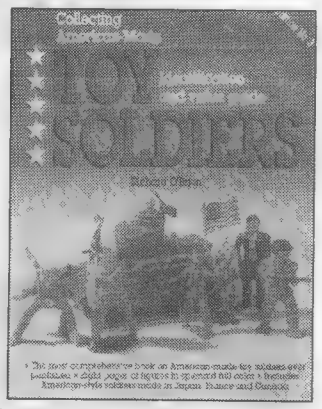

Collecting American-Made Toy Soldiers, *3rd edition,*
by Richard O'Brien.
takes aim at pricing toy soldiers from a century of American manufacturing. Plus related soldiers from France, Japan, and Canada.
8-1/2x11 SC • 720p • fully illustrated • 8p color section • **SOLD3 $32.95**

NEW

Collecting Foreign-Made Toy Soldiers
Identification and Value Guide
by Richard O'Brien, Enlist this first-ever identification and value guide on foreign toy soldiers and declare war on pricing. Information on more than 50 manufacturers from 12 countries, over 2,000 photos and nearly 8,000 individual prices. A 16-page full-color section identifies the most collectible allies and enemies. 8-1/2x11 SC • 496p • 2,500 photos • 16p color section • **FMTS $32.95 Avail. 7/97**

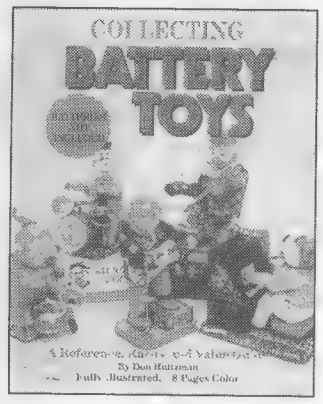

Collecting Battery Toys
bumps, whirls and winks through 1,200 listings of fantastic, on-the-go toys. Complete reference, rarity and value guide from Don Hultzman is designed to help you price your collectibles quickly and accurately. 8-1/2x11 SC • 130p • 400 b&w photos • 8p color section • **CBT $22.95**

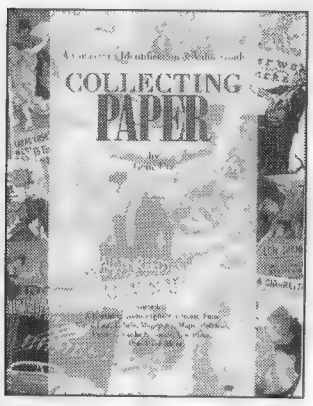

Collecting Paper
wraps up more than 15 different categories of papers, from sheet music to autographs to stocks and bonds. Easily identify and value your collectibles with these complete illustrations, descriptions and historical backgrounds from author Gene Utz.
8-1/2x11 SC • 224p • fully illustrated • **PAPE $22.95**

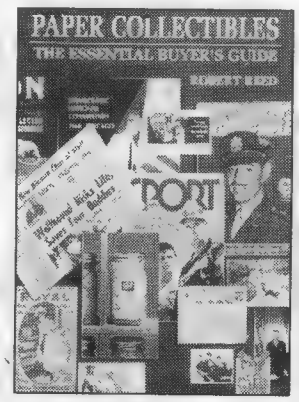

Paper Collectibles, *The Essential Buyer's Guide*
by Robert Reed
This entertaining and informative reference for the beginner or committed collector is worth the paper it's printed on.
Arranged by collecting categories, this guide contains more than 1,500 listings with pricing factors, sources and strategies for buying and selling. Also includes a comprehensive history of paper and paper-making that's not pulp fiction!
7x10 SC • 176p • 8p color section • **PACO $17.95**

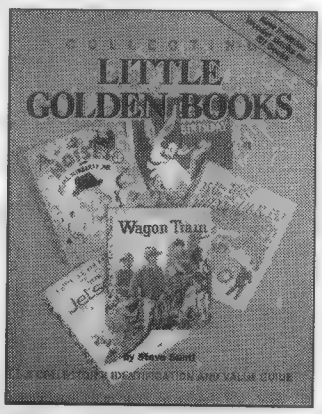

Collecting Little Golden Books, *2nd edition,*
flips through the decades of timeless children's classics. Steve Santi sparks your bibliophile interest with authentic cover photos, full descriptions and values for all the series, including Wonder Books and Elf Books. 8-1/2x11 SC • 272p • fully illustrated • **LGB $22.95**

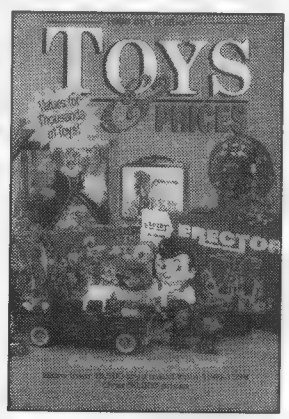

1998 Toys And Prices, *5th Edition*
Sharon Korbeck, Editor
Rrely on this accurate, newly updated price guide to carry you through the toy collecting market. It features up to three grades of value for more than 18,500 toys manufactured from 1843-1996, including banks, classic tin toys, toy guns, model kits, and Marx, Barbie and character toys. 6x9 • 912 pages SC • 500 b&w photos • 20 color photos **TE05 $17.95 Avail. 9/97**

❑ PLEASE SEND ME THESE KRAUSE COLLECTOR BOOKS

❑ PAYMENT ENCLOSED
❑ MC ❑ VISA ❑ DISC ❑ AMEX

Name
Address
City
State Zip
Phone
Card No.
Expires: Mo./Yr.
Signature

Complete and mail payment to:
Krause Publications •
Book Order Dept. **C2MC**
700 E. State St., Iola, WI 54990-0001

QTY	TITLE	CODE	PRICE	TOTAL

❑ Please send me a FREE Krause Publications all-product catalog — FREE

SHIPPING: $3.25 1st book; $2 ea. add'l.
Call for rates outside U.S., overnight or UPS delivery.
Sales Tax: WI residents, 5.5%; IL residents, 7.75%

SHIPPING	
SUBTOTAL	
TAX	
TOTAL	

OUR NO MUSS, NO FUSS CUSTOMER SATISFACTION GUARANTEE

If for any reason you are not completely satisfied with your purchase, simply return it within 14 days and receive a full refund, less shipping.

Credit Card Calls Toll-free
800-258-0929
Dept. C2MC
Monday-Friday, 7 am. - 8 p.m. • Saturday, 8 a.m. - 2 p.m., CST
Visit our web site: http://www.krause.com

Save Over 50% on ad rates!

Gold & Silver Age Bargain Bin

Bonus Distribution of 1000 copies!

The Bargain Bin is your chance to advertise pre-1980 comic books in comics buyer's guide at 50% off the regular super trader advertising rate.

Here's How It Works:

- All books advertised must have been published prior to 1980.
- All books listed in your ad must be priced below 10^{00}.
- Bargain Bin ads must run in the Super Trader section of Comics Buyer's Guide. Bargain bin ads should be designed by you, the advertiser, on 8.5" x 8.5" paper. We will reduce your ad to fit a super trader size in Comics Buyer's Guide. You may run as many Super Trader ads as you want in the Bargain Bin issue of Comics Buyer's Guide.
- The Bargain Bin ads will appear in the November 21, 1997 issue of Comics Buyer's Guide (#1253)

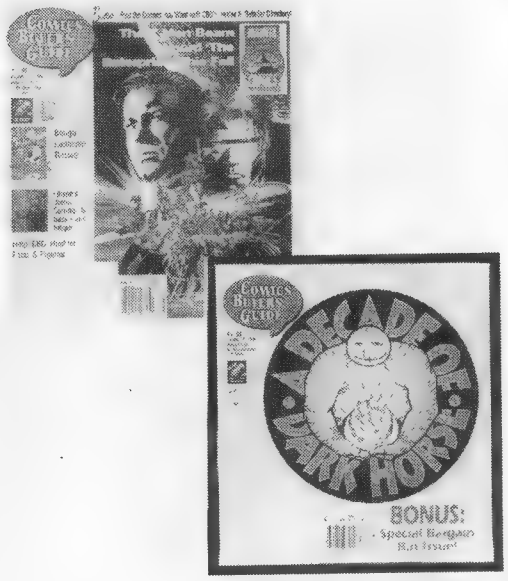

Plus!

Bargain Bin ads cost only 50^{00} for each 8.5" x8.5" (Super Trader) sheet used. (Regular cost for this ad space is 108^{00}. You save over 50%).

AD DEADLINE: October 28,1997
MAIL DATE: November 5,1997

OFFER GOOD ONLY IN ISSUE #1240 AND ONLY GOOD ON SUPER TRADER ADS.

FOR MORE INFORMATION CALL TODAY!

715-445-2214

Ask for:
John Diser,
Cheryl Clementi or
Jim Owens today for more information on *Comics Buyer's Guide's Bargain Bin* issue.

Advertising Department
700 East State St.
Iola, WI 54990-0001
715-445-2214
http://www.krause.com/comics

Comics Buyer's Guide

Calendar Notes

Shows listed are multiple-day, non-mall-show events with the primary focus on comic books. Further information about these and other shows, as well as creator appearances, can be found each week in the ***CBG*** features *What, Where, and When* and *Now Appearing*.

• **Brown Bag Lunch Lecture Series #1**, every Wednesday, Oct. 8-29, International Museum of Cartoon Art in Boca Raton, Fla. Each week, a lecture and tour of the museum will be followed by a brown-bag lunch, with speakers who are local or national celebrities in the field. Limited seating, reservations required: $12 per lecture or $45 for a four-lecture series. See the listing under Continuing Events for museum information

• **Creators Forum**, 6:30-8:30 p.m. at Words & Pictures Museum in Northampton, Mass. The forum is a monthly event that offers aspiring comics artists and writers to share ideas and evaluate works in progress. See listing under Continuing Events for museum information

• **Motor City Comic Con**, Oct. 11 and 12, Dearborn Civic Center, 15801 Michigan Ave., Dearborn, MI. Guests include: Mark Crilley, Gene Colan, William Messner-Loebs, and John Romita Sr. Admission: $7/day; $10/both days. Info: (248) 426-8059.

• **Tales from the Planet Sylvia**, an exhibit of cartoons by Nicole Hollander, Oct. 5-Jan. 2, Ohio State University Cartoon Research Library Reading Room Gallery, 27 West 17th Ave. Mall, 023L Wexner, Columbus, OH. Hollander will give a slide presentation, Sylvia Explains Herself, Sunday, Oct. 5, at 3 p.m. at the Film/Video Theater, Wexner Center for the Arts, 1891 North High St., followed by the exhibition opening and book signing from 4 p.m. to 5 p.m. at the gallery. Info: (614) 292-0538.

Continuing This Week

• **Cartoon Art Museum**, 814 Mission St., San Francisco, CA. Hours: Wednesday through Friday, 11 a.m.-5 p.m.; Saturday, 10 a.m.-5 p.m.; Sunday, 1 p.m.-5 p.m. Admission is $4 for adults, $3 for students and seniors, and $2 for children ages 6-12. Info: (415) CAR-TOON. **Current exhibits: Bay Area Spotlight: *Papoofnik* Lives** features more than 50 paintings by Peter Brabbée of his character Papoofnik. The exhibit runs through Oct. 5. **The World of Hanna-Barbera** exhibit, through Oct. 12, Cartoon Art Museum in San Francisco. More than 80 cels, storyboards, and production drawings from throughout the history of Hanna-Barbera Productions. See Cartoon Art Museum entry under Continuing this Week for museum info

• **Cartoonists on the Loose!** An exhibit of comics art by R.L. Crabb, George Parsons, Jeff Clark, and Roger May, Oct. 4-31, Artists Guild Gallery, 132 Main St., Nevada City, CA. Artists reception Saturday, Oct. 4, 6-8 p.m.

• **Four Color Images**, 32 Watts St., New York, NY. Open Monday-Friday 11 a.m.-7 p.m. and Saturday 12-5:30 p.m. Info: (212) 431-4234. **Current exhibit: Joe Jusko Vampirella art** exhibit, featuring art from the two-issue Harris series *Vampirella Bloodlust*, through Oct. 11.

• **International Museum of Cartoon Art**, 201 Plaza Real, P.O. Box 1643, Boca Raton, FL 33429 (561) 391-2200. **Current exhibits: Dogs, Cats, and Other Talking Animals** exhibit, Sept. 27-Oct. 31. Features more than 50 cartoons from the Museum's permanent collection, highlighting animals that have taken on the human characteristics that people sometimes see in their pets. Info: (561) 391-2200

• **Words & Pictures Museum**, 140 Main St., Northampton, MA. Info: (413) 586-8545. Museum hours: Tuesday-Thursday and Sunday 12-5 p.m.; Friday 12-8 p.m.; Saturday 10 a.m.-8 p.m. Admission: $3/adults; $2/students and seniors; $1/under 18; museum members admitted free. **Current exhibits: Heavy Metal: Celebrating 20 years** continues through Nov. 16, with a creator signing and reception Nov. 8. Work by such American and European creators as Dave Dorman, Simon Bisley, Moebius, Luis Royo, and Bill Sienkiewicz will be on display to celebrate the 20th anniversary of *Heavy Metal* magazine.

SUN OCT 5

Tales from the Planet Sylvia exhibit of cartoons by Nicole Hollander begins in Columbus, Ohio. See Calendar Notes.

Born on this date:
Tim Burgard (1957) **40** years ago
Jeff Nicholson (1962) **35** years ago

MON OCT 6

Born on this date:
Joanne Spaldo
Alfred Harvey (1913)
John Nyberg (1955)
Kathleen A. Webb (1956)
Michael Carlin (1958)
Jim Nelson (1962) **35** years ago
Darwin McPherson (1966)

TUES OCT 7

***CBG* #1249** ships — our Special Super King-Size Issue featuring something for everyone. It'll be big.

Born on this date:
Howard Chaykin (1950)
Marvin Perry Mann (1953)
Rod Underhill (1953)
Phil Yeh (1954)

New comics scheduled to ship this week

The following information is taken from publisher and distributor solicitations and updates and is as accurate as possible at press time. Check with your local retailer to find out what day new comics go on the shelves. Comics that are delayed or rescheduled will be tracked in future *CBG Calendars*.

Note: ✪ indicates a rescheduled comic book that appeared in a previous *CBG Calendar*

Aardvark-Vanaheim
✪ *Cerebus Vol. 11: Guys* (signed), $30 (unsigned, $20)

Acclaim Comics
Quantum & Woody #9, $2.50
Shadowman #12, $2.50

Antarctic Press
✪ *Robotech* #4, $2.95 (Sep)

Awesome Entertainment
✪ *Supreme* #53, $2.99 (Sep)

Caliber
✪ *Cavewoman: Rain* #8, $2.95 (Sep)
✪ *Kindom of the Wicked*, $12.95 (Aug)
✪ *Red Diary* #4, $3.95 (Sep)

Crusade Comics
Shi/Vampirella #1, $2.95

Dark Horse Comics
Dark Horse Presents #125, $2.95
✪ *Sin City: Family Values*, $10 (Sep. 14-20)
Tarzan vs. Predator: At the Earth's Core, $12.95

DC Comics
Animaniacs #32, $1.75
Batman: Shadow of the Bat #69, $1.95
✪ *Batman & Superman Adventures: World's Finest*, $6.95 (Sep. 21-27)
✪ *Bloody Mary: Lady Liberty* #3 (of 4), $2.50 (Sep. 21-27)
Book of Fate #11, $2.50
Books of Magic #43, $2.50
Creeper #1, $2.50
Essential Vertigo: The Sandman #17, $1.95
Green Lantern #93, $1.95
Hawk & Dove #2 (of 5), $2.50
✪ *House of Secrets* #14, $2.50 (Sep. 7-13)
✪ *Invisibles Vol. 2* #10, $2.50 (Sep. 21-27)
Kents #5 (of 12), $2.50
Neil Gaiman & Charles Vess' Stardust #1, $5.95
Nightwing #15, $1.95
Power of Shazam! #33, $1.95
Starman #37, $2.25
Steel #45, $1.95
Superman Adventures #14, $1.95
Superman: The Man of Steel #74, $1.95
Transmetropolitan #4, $2.50

Entity
Stargate: The New Adventures Collection #1 (2 covers), $5.95

Image Comics
✪ *Curse of Spawn* #13, $1.95 (Sep)
✪ *Gen*[13] #23, $2.50 (Sep. 21-27)
Gen[13] *Bootleg* #12, $2.50
✪ *Kiss: The Psycho Circus* #3, $1.95 (Sep)
✪ *Kurt Busiek's Astro City Vol. 2* #11, $2.50 (Jul)
Stormwatch #1, $2.50 (w/Voyager Pack, $3.50)
Wetworks #34, $2.50
Witchblade Collected Ed. #5, $4.95

Marvel Comics
Alpha Flight #5, $1.99
Amazing Spider-Man #429, $1.99
Conan the Usurper #1 (of 3), $2.50
Generation X #33, $1.99
Ghost Rider #91, $1.99
Heroes Reborn: The Return #1 (of 4), $2.50
✪ *Journey into Mystery* #514, $1.99 (Sep. 7-13)
Journey into Mystery #515, $1.99
Marvel Adventures #9, $1.50
Star Trek: Deep Space Nine #13, $1.99
✪ *Star Trek: Telepathy War* #1, $2.99 (Sep. 21-27)
✪ *Uncanny X-Men* #350, $2.99 (spec. ed., $3.99) (Sep. 28-Oct. 4)
Wolverine: Days of Future Past #1 (of 3), $2.50
X-Factor #140, $1.99

Sirius Entertainment
✪ *Poison Elves* #27, $2.50 (Sep)

Comics MIA

We have received confirmation that the following titles listed in previous MIA sections have shipped: *Drawn & Quarterly Vol. 2* #6 from Drawn & Quarterly. This reflects shipping information received through Sep. 19. Our thanks to Bob Matson at Image and everyone else who called or wrote with updates.

The following comics were scheduled to ship approximately 30 or more days ago; however, we have not been able to confirm that they have actually been released, nor, as far as we have been able to determine, have they been rescheduled. If you have any of the issues listed below, please let us know. We'd especially appreciate it if you could include the information we need to list the comic book in the *CBG Price Guide*. From the indicia of the comic book: The full title, issue number, month, and year, as well as the U.S. price given on the cover.

AA2 Entertainment
Agony Acres #5 (of 5), $2.95 (Jul)

AC Comics
Golden-Age Men of Mystery #5, $6.95 (Jul)

Acclaim Comics
Disney's Action Club: Hercules: My Fill of Phil, $4.50 (Jul. 27-Aug. 2)
Disney's Enchanting Stories: Hercules: A Torch for Meg, $4.50 (Jul. 27-Aug. 2)

AC Comics
Attu #1, $2.95 (Jul)
Forbidden Herbie #1, $2.95 (Jul)
Magicman #3, $2.95 (Jul)
They Called Him ... Loco #1, $2.75 (Jul)

Action Planet
Uncle Slam and Fire Dog #4 (of 4), $2.75 (Jul)

Amazing Comics
Angel Heat: The Ninth Order #2, $2.95 (Jul)
Dangerous Secrets #2, $2.95 (Jul)

Anarchy Bridgeworks
Witchlock: Kiss Your Ass Goodbye #1, $2.95 (Jul)

Angus Publishing
Mercedes Vol. 4 #4, $2.95 (Jul)

Argile Comics
Natural Selection #4 (of 12), $2.25 (Jul)

Awesome Entertainment
Avengelyne/Warrior Nun Areala II: The Nazarene Affair, $2.99 (Jul)
Supreme Collected Ed. #2, $4.95 (Jul)

Belfax Studio
Steviebear #6, $2.95 (Jul)

Best Destiny
Eternal Romance #3, $2.50 (Jul)

Black Out Comics
Hari Kari: Passion & Death #1, $2.95 (spec. ed., $15.95) (Jul)

Boneyard Press
Gothic Red #4, $2.95 (Jul)

Caliber
Exit: The Complete Collection (softcover), $19.95 (Jul)
High Caliber #4, $3.95 (Jul)
Rust 10th Anniversary Special, $3.95 (Jul)
Searchers: Apostle of Mercy #2, $3.95 (Jul)
Strange Attractors: Moon Fever #3, $2.95 (Jul)

Catfish Comics
Sinnamon #11, $2.75 (Jul)

CFD Productions
VonPyre #2, $2.25 (Jul)

Chrysalis Studios
Rare Breed #0, $2.50 (Jul)

Custom Comics of America
Rooter #5, $2.95 (Jul)

Drawn & Quarterly
Dirty Plotte #11, $3.50 (Jul)

Fantagraphics Books
Acme Novelty Library #9, $4.50 (May)
Minimum Wage Vol. 2 #7, $2.95 (Jul)

Fat Cat
Oak #5, $2.75 (Jul)

Fleetway
2000 AD #1054, $2.25 (Jul)

Ground Zero Comics
Fangs of the Widow #15, $3 (Jul)
Widow: The Complete Works Vol. 2: Kill Me Again, $10.95 (spec. ed., $16.95) (Jul)

Hcum
Snak Posse (softcover), $9.95 (Jul)
Snak Posse Junior, $9.95 (Jul)

High Impact Studios
Double Impact/Luxura #1, $3 (nude ed., $10) (Jul)

Horse Press
THB Circus, $9.95 (Jul)

Illustration Studio
Sisters of Darkness #3 (of 8), $3.25 (Jul)

Indigo Studios
Gothic Mansion Appetite for Evil #0, $2.95 (Jul)
Soul Seducer #0, $2.95 (Jul)

Knight Press
Hellgirl: Demonsong #1, $2.95 (Jul)
Warlace: Artifacts #3, $2.95 (Jul)

Mad Monkey Press
Dark Town #3 (of 13), $3.95 (Jul. 27-Aug. 2)

Marvel Comics
Cable #47, $1.99 (Aug. 3-9)
Hercules and the Heart of Chaos #3 (of 3), $2.50 (Aug. 3-9)
Iron Man #11, $1.99 (Jul. 13-19)
Ka-Zar #6, $1.99 (Aug. 3-9)
Maverick #2, $1.99 (two covers) (Aug. 3-9)
Men in Black: The Movie Adaptation, $3.99 (Jul. 6-12)
Sensational Spider-Man #20, $1.99 (Aug. 3-9)
Star Trek: Early Voyages #8, $1.99 (Jul. 27-Aug. 2)
Uncanny X-Men #348, $1.99 (Aug. 3-9)
X-Men Unlimited #16, $2.99 (Jul. 27-Aug. 2)

Millennium Publishing
Da'kota #3 (two covers), $2.95 (Jul)

Morning Star Productions
Araknis: Retribution #2 (of 4), $2.50 (Jul)

Peregrine Arts & Entertainment
Books of Lore: Special Ed. #1, $2.95 (Jul)

Pocket Books/S & S Spec Sales
6: Attack from Beyond, $3.99 (Jul)

Rage Comics
Ms. Terry's Tales, $2.95 (Jul)
Of Mind and Soul: Standing on a Beach, $2.50 (Jul)

Ricochet Graphics
M.L. Walker's Smoking Guns: One Shot, $2.95 (Jul)

SCC Entertainment
Snap #4, $2.95 (Jul)

SOF
Brutes & Babes Vol. 1, $9.95 (Jul)

Sypher Publications
Prometheus Anthology #1, $2.50 (Jul)

3CG
Ed #4, $2.95 (Jul)

Verotik
Death Dealer #4, $6.95 (Jul)
Ge Rouge #3, $2.95 (Jul)

Zen Comics
Zen: The New Adventures #1, $2.50 (Jul)

ADULT COMICS

Anarchy Bridgeworks
Dark Seduction: Nightfall #1 (of 4), $3.50 (Jul)
Nasty #1, $5.95 (Jul)

Fantagraphics/Eros
Bondage Obsession Book Two, $34.95 (Jul)
Collected Omaha Vol. #6, $18.95 (Jul)

Radio Comix
Wind-up Wendi #1, $2.95 (Jul)

Verotik
Verotika #17, $3.95 (Jul)

XXXenophile Books
XXXenophile Collection #2, $9.95 (Jul)

WED OCT 8 CBG

Brown Bag Lunch Lecture Series #1 begins at International Museum of Cartoon Art in Boca Raton, Fla. See Calendar Notes.

Born on this date:
Harvey Pekar (1939)

THURS OCT 9 CBG

Creators Forum at Words & Pictures Museum in Northampton, Mass. See Calendar Notes.

Born on this date:
Adam Blaustein
Russell Myers (1938)
Mike Peters (1943)
Michael Catron (1954)
Michael Netzer (1955)
Matt Wagner (1961)
Andrew C. Robinson (1970)

FRI OCT 10 CBG

Born on this date:
Linda Grant
Paul Nagy (1959)
Douglas W. Dlin (1967) **30** years ago

SAT OCT 11 CBG

Motor City Comic Con begins in Dearborn, Mich. See Calendar Notes.

Yom Kippur

Born on this date:
Bruce Hamilton
Kathryn Mayer
Joe Simon (1915)
Todd R. Reis (1949)
Jim Woodring (1952) **45** years ago
Patrick J. Williams (1958)

New comics scheduled to ship in October

These are comics scheduled to ship during the month of October that, to the best of our knowledge, have not yet had specific release dates announced. Crossed-out titles have been reported as shipped. Be aware that comics can take two or three days to reach retailers once they are shipped, so comics that are shipped at the end of the month may not appear in your local store until early the following month.

A List
Pulp Fiction #3, $2.95

Aardvark-Vanaheim
Cerebus #223, $2.25

Aberration Press
Tales from the Bog #8, $2.95

Above and Beyond Comics
Pigeonman #1, $2.95

Abstract Studios
Strangers in Paradise Vol. 3 #10, $2.75

AC Comics
Femforce: Origins, $12.95
Jungle Girls Retro Comics #4, $5.95

ACG
Broadway Babes #1, $2.95
First Trip to the Moon #1, $2.50
Hot & Cold Heroes #1, $2.50
Jungle Jim #1, $2.95
Zaza the Mystic #1, $2.95

Aeon
Those Annoying Post Bros. #58, $2.95
Those Annoying Post Bros. Annual #3, $4.95

Alternate Concepts
Kalamazoo Comix #4, $2.95
Legion of Stupid Heroes #1, $2.50

Alternating Crimes
Alternating Crimes #2, $3.25

Alternative Press
Detour #1, $2.95

A.M. Works
Pervert Club #10, $2.95

Amaze Ink
Action Girl Comics #13, $2.75
Everwinds #2, $2.95
Patty Cake Halloween Special, $3.95
Skeleton Key #27, $1.75
Squee #3, $2.95
Wretch #3, $2.95

Anarchy Comics
Supernaut: Hand of Doom #2, $2.99 (Gold ed., $5.99)

Angel Entertainment
Angel Girl: Before the Wings #1, $2.95 (Two nude eds , $2.95)
Secret Files: Erotic Experiments, $2.95 (Two nude eds., $2.95)
Vampire Girls Erotique #2, $2.95 (Two nude eds., $2.95)

Angus Publishing
Mercedes Vol. 5 #2, $2.95

Antarctic Press
Creature #1 (of 2), $2.95
Luftwaffe 1946 #6, $2.95
Ninja High School #59, $2.95
Ninja High School Yearbook 1997 (2 covers), $3.95
Robotech: Vermilion #2 (of 4), $2.95
Shorts #1, $2.95
Shotgun Mary: Son of the Beast, Daughter of Light #1, $2.95
Warrior Nun: Black and White #5, $2.95

Anti-Ballistic Pixelations
Gremlin Trouble #9, $2.95

Ariel Press
Gravestown #1, $2.95
Sapphire #7, $2.95

Atlantis Comics
White Orchid #6 (of 6), $3.50

Avatar Press
Nira X: Exodus #2 (of 2), $3 (nude ed., $4.95)
Ravening #0 (3 covers), $3.95 (nude ed., $6)
Snowman: Dead and Dying #1 (of 3), $3 (spec. ed., $4.95)
Vortex Special: Cybersin #1, $3 (nude ed., $4.95)

Awesome Entertainment
Coven #3, $2.50
Kaboom #2, $2.50
Supreme #54, $2.99

Beanworld Press
Larry Marder's Beanworld Book Three, $11.95

Beetle Bomb Books
Birthday Boy #2, $2.95

Black Eye Productions
Queen of the Black Black, $12.95

Black Out Comics
Hari Kari: Resurrection #1, $2.95 (nude ed., $9.95)

Black Unicorn Publishing
Fanatasea #5, $2.95

Blasé Publishing
Pin-Up Vol. 2, $14.99

Blind Wolf Comics
Weirdsville #5, $2.95

Blue Comet Press
Cursed Worlds Bible #1, $2.95

Bobu Leene
Bobu Leene #10, $2.95

Boneyard Press
Flowers on the Razorwire #12, $2.95
Gothic Red #5, $2.95
Young Dracula: Prayer of the Vampire #1 (of 4), $2.95

Bongo Comics
Simpsons Comics #33, $2.25

Bovec Productions
Hercules: The Mythic Journey Retold, $14.95

Brainstorm Comics
Achilles Storm: Dark Secret #1, $2.95 (nude ed., $3.95)
Blonde Avenger: Dangerous Conclusions #2, $2.95 (spec. ed., $3.95)
Dark Fringe Spirits of the Dead #2, $2.95
Luxura & Vampfire #1, $2.95 (nude ed., $3.95)
Pleasure & Passion #1, $2.95
Vamperotica #32, $2.95 (nude ed., $3.95)

Brick Comics
Aeturnus #3, $2.95

Caliber
Dark Poem: Through the Wood, beneath the Moon, $3.95
Grumble, $2.95
Jon Sable #1, $2.95
Kaos Moon: Full Circle, $5.95
Legendlore: Realm Wars #4, $2.95
Lori Lovecraft: Dark Lady #1, $2.95
Maze Agency #3, $2.95
Nightmare Art of Bosch, $2.95
Nostradamus Chronicles: Apocalyptic Visions, $2.95
Pakkins' Land: Book One, $9.95
Pakkins' Land: Quest for Kings #3, $2.95
Raven Chronicles #16, $2.95
Rib #3, $2.95
Saint Germaine #5 (2 covers), $2.95
Sherlock Holmes: Return of the Devil, $3.95
Technopolis #1, $2.95
Temptress vs. Facelift #1, $2.95
Untouchables #3, $2.95
War of the Worlds, $14.95
Worlds of H.P. Lovecraft: The Tomb, $2.95

Cartoon Books
Bone Encore Ed #24, $2.95

Catacomb Publications
Calamadre: Gargoyle, $2.50

Catfish Comics
Sinnamon #12 (2 covers), $2.75

Chanting Monk Studios
Agony in Black #1, $3.95
Blood for the Muse: Chillville #1, $2.50

Chaos! Comics
Chaos! Nightmare Theater #1-4 (of 4), $2.50
Dead King: Burnt #2 (of 4), $2.95
Evil Ernie: Destroyer #2 (of 9), $2.95
Lady Death: Death Becomes Her #0, $2.95
Omen: Save the Chosen #1 (of 5), $2.95

Claypool Comics
Elvira #54, $2.50
Soulsearchers #26, $2.50

Coppervale Press
Collected Starchild: Crossroads, $12 (hardcover, $20)

CPM Manga
Chirality #8, $2.95
Midnight Panther #7, $2.95
Plastic Little #3, $2.95

Crap-Head Press
Speedy, $2.95

Crow Comics
Meanwhile... #2, $2.95

Cryptic Press/CS Comics
Quicken Forbidden #3, $2.95

Damage
Bloodshed #6, $3.50
Bloodshed Encore Ed. #1, $3.50
Bloodshed: Requiem Halloween Special, $3.50

Dark World
G-Nine #2, $2.50

DBI Comics
Rabid Monkey #9, $2.50

Dead of Night Studios
Harvest Moon #3, $2.50

Death Comics
Underworld, $2

Delta Comics Publishing
Inmates: Prisoners of Society #2, $2.95

Dimension 5 Comics
Hybrid: Etherworlds #1 (of 3), $2.95

Double Edge Publishing
Demons of the Mist #4, $1.95

Drawn & Quarterly
Nowhere #3, $3.75
Palookaville #11, $3.75

Eddie Campbell Comics
Eddie Campbell's Bacchus #29, $2.95

Edge Comic Group
Do-Do Man #2, $4.50

Event Comics
Ash: Cinder & Smoke #6 (of 6) (2 covers), $2.95
Kid Death & Fluffy Halloween Special #1 (2 covers), $2.95
Painkiller Jane #5 (2 covers), $2.95

Exhibit A Press
Wolff & Byrd: Counselors of the Macabre #17, $2.50

Fantagraphics Books
Artbabe #2, $2.95
Blab Vol. 9, $18.95
Bradford One Hundred, $9.95
Buddy Go Home, $16.95
Chuckling Whatsit, $16.95
Coventry #4, $3.95
Naughty Bits #24, $2.95
Your Flesh #37, $4.95

Fireman Press
Crapscare: A Celebration of Hell's Christmas, $2.95

Fleetway
Judge Dredd Megazine #35, $5.25
2000 AD #1063-1067, $2.80

Forbidden
Forbidden X Angel #1 (3 covers), $2.95
Phoebe, Angel in Black #1 (3 covers), $2.95
Sister Vampire #1 (3 covers), $2.95
Vampornella #1 (3 covers), $2.95

Funky Devil
Loud Mouth Louie #3, $2.95

Games Workshop
Inferno #1-3, $6.95

Gay Comics
Gay Comics #25, $6.95

Gemstone Publishing
Panic #4, $2.50
Tales from the Crypt #22, $2.50
Weird Science #22, $2.50

Ghettostone Publications
Torment Rising 1999, $3.25

Ground Zero Comics
Aetos the Eagle #3 (of 3), $3
Harpy: Prize of the Overlord #6, $3

Hall of Heroes
Hall of Heroes Halloween Horror Special, $2.50

Hammer and Anvil Press
Portrait of a Young Man as a Cartoonist #7, $2.95

Harris Comics
Vampirella/Dracula: The Centennial, $4.95
Vampirella: Monthly Series Preview Ed., $1.50

Head Press
No Justice, No Piece!, $2.95

Heritage Collection
Witches' Cauldron, $3.50

High Impact Studios
Guillotin Special Preview, $5

Human Monster Press
Korvus #2, $2.95

Humble Comics
Gordon Yamamoto and the King of the Geeks #1, $2.95

Hunter Productions
One Millennium #5, $2.50

Hyperwerks
Deity #2, $2.95

Image Comics
Aaron Strips #4, $2.95
Amanda and Gunn #4 (of 4), $2.95
Awakening #1 (of 4), $2.95
Badger #6, $2.95
Big Bang Comics #15, $2.95
Childhood's End #1 (of 5), $2.95
Creech #1, $1.95
Curse of Spawn #14, $1.95
Desperadoes #2, $2.50
A Distant Soil #22, $2.95
Espers #4, $2.95
✪ *Hellshock* #3, $2.50 (Mar. 30-Apr. 5)
Immortal Two #5, $2.50
Jinx Vol. 2 #3, $3.95
Kabuki #1 (2 covers), $2.95
Kiss: The Psycho Circus #4, $1.95
Megahurtz #3, $2.95
Monsterman #2 (of 4), $2.95
Savage Dragon #42, $2.50
Ship of Fools #1, $2.95
Soulwind #5, $2.95
Spawn #67, $1.95
Teenage Mutant Ninja Turtles #13, $2.95
Tenth #2, $2.50

Industrial Design Comics
Golden Warrior #3, $2.95

Inferno Studios
Deadforce: The Black Ed , $3
Zomboy: Kid Hero Halloween Special, $2.95

Innuendo
Flag Fighters #2, $2.95
New Vampire Miyu #2, $2.95

Kitchen Sink Press
R. Crumb Coffee Table Art Book, $40

Knight Press
Parts Unknown #4, $2.95

Knightstone
Tekken 2 #1, $2.95

Koala Comics
Captain Koala #2, $2.50

Kronos Komics
Greener Pastures #6, $2.95

Labyrinth Comics Inc.
Penguin Bros #1, $2.50

Laszlo Press
From Hungary, $5.95

Lightning Comics
Death Angel #1 (2 covers), $2.95
Perry #1 (2 covers), $2.95

Limelight Publishing
Zaibatsu Tears #2, $2.95

London Night Studios
Darque Razor #1, $3
Demonique Angel of Night #2, $3 (nude ed., $6)
Full Metal Fiction #4, $3.95
Jurassic Jane #6, $3 (nude ed., $6)
Razor Pictorial: Lady Is a Killer, $5
Razor Uncut #41, $3
Ultimate Strike #11, $3 (nude ed., $6)

Lone Star Press
Heroic Tales #3, $2.50

Lunar Donut
Lunar Donut #5, $2.95

Luxurious Comics
Incredible Drinkin' Buddies #1, $2.95

Mad Monkey Press
Magicians' Village: The Witch & the Willow, $6.95

Main Publishing
Test Drive #1 (2 covers), $3

Mantle Press
Locke and Lode #3, $2.95
Prudence & Leon: A Love Story, $2.95

Marvel Comics
Spider-Man Manga #1, $3.99

Medusa Comics
Spellcaster #1 (of 3), $2.95

Metal Mammoth
Heavy Metal 1997 20th Anniversary Special, $5.95 (hardcover, $39.95)

Metaphrog
Maze #2, $3.95

Millennium Publishing
Lovely Prudence #M, $1.95

Moonstone
Mr. Nightmare's Wonderful World. Beach Babes & Weiner Wagons #1, $2.95 (spec. ed, $7.95)
Sherlock Holmes Mysteries, $2.95

Murim Studios
Tzu the Reaper #2, $2.95

No Mercy Comics
Coven 13 #3, $2.50
Nightshade #3, $2.50
Sisters of Mercy Vol. 2 #3, $2.50

October Comics
Dr. Weird #1, $2.95

Painted Pony Press
Totally Horses! #3, $1.95

Peregrine
Books of Lore Special Ed. #2, $2.95

Pet Shop Comics
Tales of Wonder #3, $2.95

Pirate Press
Joshua: Pure Evil #2, $2.95

Pocket Books
American Manga: Birth of a Hero, $3.99

Pyramid Comics
Man Called Angel #1, $1
Space Giants #1, $1
Triple Threat #0, $1
True Romance #2, $1

Radio Comix
Ahlea #2, $2.95
Furrlough #58, $2.95

Rage Comics
Happy Jack #1, $1.50
Ms. Terry's Tales of Rage #2, $2.95

Realm Press
Drakkon Wars #1, $2.99
Dark Utopia: The Art of Tim Vigil, $4

SCC Entertainment
Gothess Dark Ecstasy #3 (of 3), $2.95 (2 nude eds., $9.95)
Horrology '97 #3 (2 covers), $4.95 (nude ed., $9.95)
Scorn/Dracula: The Vampire's Blood #1 (3 covers), $3.95 (nude ed., $9.95)
Slit: Fear and Freedom #1 (2 covers), $3.95 (nude ed., $9.95)
Thaddeus: Big Hooters, $2.95 (spec. ed., $9.95)

Shadow House Productions
Shadow House #2, $2.95

Shadowbear Studios
Freak Show #1, $2.50

Shanda Fantasy Arts
New Horizons #2, $4.50

Limited Print
Pete the P.O.'d Postal Worker #1, $2.95

Sirius Entertainment
Akiko #19, $2.50
Chi-Chian #1, $2.95
Enchanted #3 (of 3), $2.95
Poe #1, $2.50
Poison Elves #28, $2.50
Red Flannel Squirrel #1, $2.95

Skarwood Productions
Lincoln-16 #3, $2.95

Smell of Steve
Stoned Pope #1, $4.95

South Jersey Rebellion Prod.
Tony Digerolamo's Jersey Devil #4, $2.95

Stronghold Studios
Worgard: Viking Berserkir #1, $2.95

Sundragon Comics
Scales of the Dragon #3, $1.95

Three Finger Prints Publishing
3 Geeks #2, $2.50

Top Hat Comics
Tommy Rocket and the Goober Patrol #4, $2.95

TV Comics
Munsters #2 (2 covers), $2.95 (signed ed., $19.95)

Vanguard Comics
Tales from the Edge #11, $2.95

Verotik
Igrat Tour Ed. #1, $10
Venus Domina Illustrations, $3.95

Vision Comics
Tank Vixens Remix, $4.95

Warp Graphics
Elfquest Scorest: Twenty Years of Pointed Ears, $19.95

What Comics
Captain Zap #4, $2.95

ADULT COMICS

Amaze Ink
Raw Periphery, $2.95

BMV Studioz
Vesil #1, $2.95

Death Comics
Erotic Work of Em Ton #2, $2.95

Fantagraphics Books/Eros
Blonde: 12 Pearls #6, $2.95
Dee Dee #6, $2.95
Lust #7, $2.95
Naked Glory: The Erotic Art of Frank Stack, $12.95
New Bondage Fairies #12, $2.95
Secret Plot #1, $2.95
Sizzlin' Sisters #3, $2.95
Wingding Orgy: Hot Tails Extreme #4, $3.95

Girl on Girl
Girl on Girl: Cold Shower #1, $3 (2 nude eds., $4)
Girl on Girl: Girl Stories #1, $3 (nude ed., $4)
Girl on Girl: Pick-Up Truck #2, $3 (nude ed., $4)
Girl on Girl: Tricks & Treats #1, $3 (2 nude eds , $4)

Hardcore Studios
Sever: The Devil's Advocate Vol. 1 #3, $2.95

Hustler Comix
Hustler Comix #4, $4.95

Ironmil
Ogenki Clinic #2, $2.95

Last Gasp
She Male Trouble #3, $4.95

London Night Studios
Femme Macabre Collected, $3.95 (nude ed., $7)

Main Publishing
Sex Drive #1, $2

Naked City
Biker Chicks #1, $3 (2 nude eds., $4)
Gangbang Girls #1, $3 (2 nude eds , $4)
Vampires: Lust for Flesh #1, $3 (2 nude eds , $4)

NBM
Spanish Fly Vol. 4, $12.95

Penthouse Comix
Pentouse Comix #27 (Nov/Dec), $4.95

Radio Comix
Filthy Animals #2, $2.95
Genus #26, $2.95

Revisionary Press
Carnal Comics. True Stories of Adult Film Stars — Jill Kelly #1, $3.50

Rip Off Press
Demi the Demoness Meets Cassiopeia the Witch, $3.25

Vamil
*Wing*Bird Returns*, $9.95

White Buffaloe Press
Strips #11, $2.95
Strips: The Special Ed #1, $2.95

Shipping notes and updates

• **Sep 21-27:** The following items have been added to publishers' shipping schedules for this week, in addition to those items listed in previous *CBG Calendars*.

Image: *DV8* #11, $2.50 (Sep. 7-13)
Kurt Busiek's Astro City Vol. 2 #10, $2.50 (Jun)
Leave It to Chance #7, $2.50 (May)
Marvel: *Journey into Mystery* #513, $1.99 (Aug. 10-16)

• **Sep 28-Oct. 4:** The following items have been added to publishers' shipping schedules for this week, in addition to those items listed in previous *CBG Calendars*.

Marvel: *Iron Man* #13, $1.99 (Sep. 14-20)
Marvel Team-Up #3, $1.99 (Aug. 31-Sep 6)

Cancellations

The following items have been announced as canceled or postponed. If a publisher resolicits for any of these items, they will be listed again in the *CBG Calendar*.

Image: *WildC.A.T.S: A Gathering of Eagles* (Jun 1-7)

Publishers

To see your comics listed here, please supply the exact shipping date for each title *as soon as possible*, preferably at least one month ahead of time. Send the information to: Maggie Thompson, CBG Calendar, 700 E. State St., Iola, WI 54990. The same goes for any other announcements, additions, and corrections.

COMIC SHOP DIRECTORY

The following is a listing of comic shops across the country, arranged by state. Be sure to mention that you saw it in CBG!

Retailers listed in bold sell Comics Buyer's Guide in their stores. For information on how you can sell Comics Buyer's Guide in your store contact your Comics Distributor or our Bulk Sales Department at 715-445-2214.

The stores bearing the CBRI logos are members of the Comic Book Retailers International and follow the CBRI code of ethics.

Stores interested in becoming a CBRI Member and being listed in this section should call 516-794-9129 if located in New York, 908-572-6930 if located in New Jersey, and 215-742-3611 if located in the Delaware Valley area.

The stores bearing the PACER logo are members of the Professional Association of Comics & Entertainment Retailers.

Stores interested in becoming a PACER member and being listed in this section should call 515-282-8192.

ALABAMA

Comic Shop, The
502 Andrew Jackson Way
Huntsville, AL 35801
205-536-5186
Offering the best in comics and games.

ARKANSAS

Hawghead Comics
1600 So. Greenwood
Fort Smith, AR 72901
800-500-1340 • FAX: 501-783-6008
Offering complete service, mail-orders, want lists, web page http://home.earthlink.net/~ hawghead

ARIZONA

Dirt Cheap Cards, Comics & Toys
5811 N. 7th Street
Phoenix, AZ 85014
602-279-5855 • FAX: 602 279-5910
Huge Selection Of Discounted Comics, Trading Cards, Collectible Toys, Original Art And Related Memorabilia. Bringing Affordibility Back Into The Hobby With Our Dirt Cheap Prices!

Lost Dutchman
747 W. Camelback Rd.
Phoenix, AZ 85013
Phone/FAX: 602-263-5249
E-mail: LDCOMICS@NETZONE.COM
http://www.netzone.com/ ldcomics/
Store Hours: 10-7pm Daily.
50,000 + Silver Age Comics; Stop by for coffee.

CALIFORNIA

Amazing Adventures
3800 Noriega St.
San Francisco, CA 94122
415-661-1344
Comic Books - New and Old Cards - Sports and Non-Sports Animation Art, Toys Old and New.

Fotos By Fairchild, Ltd.
Capt. William R. Fairchild, R.P.N., Ret.
2626 W. 156th Street
Gardena, CA 90249-4619
Graphic Artist & More . . .

Nightmares and Notions - Daniel W. Williams
5904 Foothill Blvd.
Oakland, CA 94605
510-562-0956
Back issues, Classic Undergrounds, Pin-Ups, Star Wars, Star Trek, Green Hornet, Batman, 007, Superman.

Pegasus Hobbies - John Franco
6554 Greenleaf
Whittier, CA 90601
562-907-4663 • FAX: 562-907-4665
New and Back Issues Comics - Silver Age, Supplies. Always Buying Gold & Silver Age.

COLORADO

All In A Dream
2901 E. Colfax
Denver, CO 80206
303-333-8616
Robert Heinlein said that specialization is for insects. We carry everything SF/comics related (alternative!)

Bargain Books
600 E. Abriendo
Pueblo, CO 81004
719-543-5101
Discount new and used books, comics and magazines.

CONNECTICUT

Clockwork Comics
512 Boston Post Road
Orange, CT 06477
203-795-8409 • FAX: 203-795-8409
Comics From A to Z, Cards, Japanimation, Magic Leagues, War Hammer Tables. Open Seven Days.

Legends Of Superheroes
1269 West Main St.
Waterbury, CT 06708
203-756-2440 • FAX: 203-757-1909
Exit 18 off I-84. Mon., Tues. 10-7, Wed 1-8, Thurs-Sat. 10-7

DELAWARE

Captain Blue Hen Comics & Cards
280 East Main Street
Newark, DE 19711
302-737-3434
Serving Delaware Since 1980.

Collectors Depot
18 Peddlers Row
Newark, DE 19702
302-453-9808
Sports & Non-sports, cards & supplies - singles - sets - wax boxes. Email to cictrsdepo@aol.com

FLORIDA

Coliseum of Comics
1180 E. Vine Street (192)
Kissimmee, FL 34744
407-870-5322
Open 7 days. Close to all major central Florida attractions. Large stores, best prices.

Coliseum of Comics
4722 S. Orange Blossom Trail (441)
Orlando, FL 32839
407-422-5757
Open 7 days. Close to all major central Florida attractions. Large stores, best prices.
www.coliseumofcomics.com

South Miami Comics
6927 Red Road
Coral Gables, FL 33143
305-665-4020 • 800-826-3089
Specializing In Superb Quality Golden And Silver Age.

Starbase K-7
829 Sand Lake Road
Orlando, FL 32809
407-240-7989 • FAX: 407-240-7549
Your Headquarters For Comics, Science Fiction and Gaming In The Central Florida Area.

Whiz Bang! Collectibles
952 E. Semoran Blvd.
Casselberry, FL 32707
407-260-8869 • FAX: 407-260-2289
3,200 square feet of toys, comics, collectibles. The biggest & best selection in Florida!

GEORGIA

Gallop's Comics & Games
17066 Hwy. 67 South
Statesboro, GA 30458
912-681-2592 • FAX: 912-871-6522
South Georgia's Largest Comics & Games Store.

ILLINOIS

All-American Comic Shops, ltd.
3514 W. 95th St.
Evergreen Park, IL 60805
708-425-7555
5 Big Locations! Visit our Web-Site at: http://www.comics2000.com/allamerican

Comic Kingdom
5941 West Irving Park Road
Chicago, IL 60634
773-545-2231
Our traditional comic store with over 100,000 back issue comics from 1938 to the present currently in stock.

Comic Kingdom II
139 West Prospect Ave.
Mt. Prospect, IL 60056
847-398-6060
A contemporary comic store serving Chicago's northwest suburbs. Open 7 days. Visa/Master/Discover accepted.

The Comic Outlet
Robert or Kevin Bakker
991 W. Broadway Unit 3
Bradley, IL 60915
815-936-0266
Comics Retail, Comics Supplies, Collectible Card Games, Subscription Services Available. Some Comic Related Merchandise.

Jeff's Corner
116 W. 4th St., Milan, IL 61264
309-787-5653 • 309-787-6960
We deal in a variety of comics (old & new), movies, games, cards and action figures.

ILLINOIS

Keith's Komix Inc.
528 S. Roselle Rd.
Schaumburg, IL 60193
847-534-9436 • FAX: 847-534-9454
Specializing in new comics, back issue, toys, cards and friendly service. Open 7 days a week.

Key's Games & Hobbies
1136 4th Ave.
Moline, IL 61265
309-762-3070 • FAX: 309-736-2801
We stock a great variety of games, models, comics, etc. at 10% to 15% savings to you.

Paper Escape, The
205 West First St.
Dixon, IL 61021
815-284-7567
New & Back Issue Comics, Paperbacks, Trading Cards, Games & Accessories.

Tomorrow Is Yesterday, Inc.
5600 N. Second St.
Rockford, IL 61111
815-633-0330
Area's largest selection of comics, games, cards and books. Open 7 days.

INDIANA

Comic Cave
3221 17th Street
Columbus, IN 47201
812-372-8430
Thousands Of Back Issues! Toys! Non-Sports Cards! Magic Cards! Gaming Area! Official ARENA site! Subscription Service!

D's Books
5313 W. 10th Street
Indianapolis, IN 46224
317-247-9575
New & Used Books & Magazines, Comics, Subscription Services.

IOWA

Lauer's Cards & Comics
312A North Main
Charles City, IA 50616
515-228-7472
We Carry Full Line Of Sportscards, Gaming & Comic Books.

KENTUCKY

Comic Book World, Inc.
7130 Turfway Road
Florence, KY 41042
606-371-9562 • FAX: 606-371-6925
¼ mile off I-75 at exit 182

Great Escape, The
2433 Bardstown Rd.
Louisville, KY 40205
502-456-2216
Louisville's Only Full Service Comic Book Store.

Pac-Rat's Inc.
Greenwood Station
1051 Bryant Way
Bowling Green, KY 42103
502-782-8092
Widest Selection Of Comics Within 50 Miles. Open Every Day.

MAINE

Eagle Hill
422 Main Street
Presque Isle, ME 04769-2601
207-764-5701 • FAX: 207-764-5701
Excitment! New Comics, 70,000 Back Issues, Sports, Non-Sports, Gaming Cards, Coins, Stamps, Bidboard, Auctions.

MARYLAND

Adventure Comics
1055 Rockville Pike
Rockville, MD 20852
301-251-2888
Maryland's Premier Comic Entertainment Store! www.erols.com/advcomix/ In the TALBOT Center.

MICHIGAN

Amazing Book Store, Inc.
3718 Richfield Rd.
Flint, MI 48506
810-736-3025
Since 1982 Offering Discounts On New And Tons of Back Issues, Most Independents, Subscription Service.

Capital City Comics & Books
2004 E. Michigan
Lansing, MI 48912
517-485-0416 • FAX: 517-485-0981
Lansing's largest comic, game, toy and book store. Friendly knowledgable staff, great prices.

MICHIGAN

Coy's Comics
301 S. Hamilton
Saginaw, MI 48602
517-790-1810
Comics, Collectable Card Games, Action Figures, SWars - STrek Collectibles, RPGS GI Joe, Transformers, lotsa neat stuff.

Dave's Comics & Collectibles
407 S. Washington
Royal Oak, MI 48067
810-548-1230
Open 7 Days In Row!
Michigan's Biggest/Best Inventory! New/Old + UG/ALT Comics, Movie/TV Mags, Toys, Action Figures, Non-Sport Cards, BLBs, Etc.

Dave's II Comics & Collectibles
623 E. William
Ann Arbor, MI 48104
313-665-6969
Open All 7 Days! The Super Service Stores! Free Pulls, Generous Discounts, Huge Selections! Check Out Our New/Improved Graphic Novel/TPB Section.

Discount Hobby
3307 S. Westnedge Ave.
Kalamazoo, MI 49008
616-344-1818 • FAX: 616-344-1818
Comix - Video Game - Manga - Magic - Roleplaying Games - Games Workshop - Heavy Discounting!

The Outer Limits
1120 Burton SW
Wyoming, MI 49509
616-452-1348 • FAX: 616-452-8666
Comics and Games come together to encompass "The Earth" and "The Outer Limits" of imagination.

MINNESOTA

DreamHaven Book & Comics
912 W. Lake St.
Minneapolis, MN 55408
612-823-6161
The Twin Cities' largest and most complete comic book store. Open 7 days.

DreamHaven Book & Comics
1309 4th St., SE
Minneapolis, MN 55414
612-379-8924
Our original store still carries the largest selections of comics, sci-fi, and games.

Midway Book & Comic
1579 University Ave. (at Snelling Ave.)
St. Paul, MN 55104
612-644-7605
Golden & Silver Age Comics - Bought & Sold. 32 years same location.

MISSOURI

Mo' Better Comics
Andrew Johnson
P.O. Box 1931 (Mail Order Only)
Cape Girardeau, MO 63702-1931
888-334-1702 • 573-334-1702
Silver Age Comics! Underground Comics! Men's Magazines! New Comics Subscription Service! M.C./VISA/Dis.!

Not Just Comix
339 W. Main Street
Park Hills, MO 63601
573-431-4587
30% Off Mail Order Service! No Orders Too Small! Free Catalogs Sent With Each Order!

Star Clipper Comics & Games
379 N. Big Bend
University City, MO 63130
314-725-9110 • FAX: 314-725-9110
Mainstream & Alternative Comics, Graphic Novels, Anime, Gaming (role playing, strategy, & card), and their supplies.

MONTANA

Starbase Comics & Neat Stuff
710 Grand Ave. #10
Billings, MT 59101
406-245-2537 • FAX: 406-245-2537
Montana's Most Unique Store. Comics, Toys, Cards, Hot Wheels, Star Wars, Subscriptions, 60's-70's Collectibles!

NEBRASKA

Ground Zero Comics
794 Fort Crook Road, So
Bellevue, NE 68005
402-292-0556

Just Comics
11814 S. 25th St.
Omaha, NE 68123-1523
402-292-3337
Email: mbesser653@aol.com

NEVADA

Alternate Reality Comics
4800 S. Maryland Pkwy. Suite D
Las Vegas, NV 89119
702-736-3673 • FAX: 702-736-8348
Comics! Comics! Comics! No Cards! Serving Planet Earth for ten years in a row!

Silver Cactus Comics
4250 S. Rainbow
Las Vegas, NV 89103
702-222-1668 • FAX: 702-222-1680
New & old comics, non-sport cards, models, games, posters & T-shirts, MC/VISA/MasterCard/AMEX accepted.

Silver Cactus Comics
560 N. Nellis Blvd., Suite E8/9
Las Vegas, NV 89110
702-438-4408 • FAX: 702-438-5208
New & Old Comics, Non Sports Cards, Models, Games, Posters & T-Shirts, MC/VISA/Discover Accepted.

NEW JERSEY

A Comic Adventure
43 West Main St.
Somerville, NJ 08876
908-704-8910
Comics new and old, toys, cars, poster, T-shirts, videos, books, memorabilia.

Cantina Comics & Toys
Colin O'Malley
116 E. Rt. 30
Clementon, NJ 08021
609-783-5141
Specializing in Silver Age Comics. Subscription Service, 60's - 70's Toys. Mail order available.

The Comic Books Shop
Route 15 South
Lakeside Shopping Center
Lake Hopatcong, NJ 07849
800-290-8688

Eldorado Comics
Cross Country Plaza, 2110 E. Rt. 70
Cherry Hill, NJ 08034
609-489-1199 • FAX: 609-489-8727
Specializing in hard to find items: Modern & Silver Age Comics; Star Wars, Spawn, Marvel & DC Toys; Star Wars & Magic Gaming Cards. Visit the best selection in the Delaware Valley! Mail order and international service too. We buy collections.

Steve's Comic Relief
165 Mercer Mall
Lawrenceville, NJ 08648
609-452-7548
Large selection & good cheer.

Steve's Comic Relief
12 Heritage Square
Delran, NJ 08075
609-461-1770
Large selection & good cheer.

Vector Books
902 Broadway
Bayonne, NJ 07002
201-437-2228
Mon. to Sat. 11 to 6. Exit 14A N.J. Tpk - 43rd St.

NEW YORK

Amazing Comics and Collectibles
12 Gillette Avenue
Sayville, NY 11782
516-567-8069
The best "Mom and Pop" comic book shop in New York, and proud of it!

Bailey's Comics
237 S. Wellwood Ave.
Lindenhurst, NY 11757
516-427-5929
"Comics, Gaming Models, T-Shirts and A Whole Lot More.

Best Comics Distribution Center
252-02 Northern Blvd.
Little Neck, NY 11362
718-279-2099
New, Silver, Golden Age, Trading Cards, And Action Figures. Discounts - Open 7 Days, VISA/MasterCard. Buy & Sell Ltd. Ed. Statues.

COMIC SHOP DIRECTORY

NEW YORK

Chameleon Comics
70-11 Austin Street
(Near Continental Ave.)
Forest Hills, NY 11375
718-575-8815 • 718-263-5830
Hot New Toys! Cool Recent Back Issues! Beanie Babies, Tamagotchis, Lots Of Spawn! New & Old Star Wars Items Every Week! Open 7 Days! Computerized Sub-Service.

Chameleon Comics & Cards
36-59 Main St.
(Near Shea Stadium)
Flushing, NY 11354
718-461-4675
Open Every Day At 11 A.M. State Of The Art Computerized Subscription Service Up To 40% Off. Accepts Orders Directly From Preview Magazine. Great Selection At Super Low Price.

Chameleon Comics & Cards
3 Maiden Lane
(Near Wall Street Area)
New York, NY 10038
212-587-3411
Computerized Subscription Service, Full Line Of Supplies, Non-Sports And Sports Cards, And Comics From Every Publisher.

Fantastic Planet
24 Oak Street
Plattsburgh, NY 12901
518-563-2946
Comics, Science Fiction, Fantasy, Humor. "We Take Your Fun Seriously."

Fourth World Comics
33 Route 111
Smithtown, NY 11787
516-366-4440
The Best Comic Store On Long Island.

Funny Business Comics, Ltd.
660B Amsterdam Ave.
(92nd St.)
New York City, NY 10025
212-799-9477 • FAX: 212-501-8294
E-Mail: liveoperaheaven@juno.com
Over 500,000 In Stock, Recent, Silver-Age, 10% Discount With This Listing.

Jim Hanley's Universe
14 W. 33rd St.
Opposite the Empire State Building
New York, NY 10001
212-268-7088
"Jim Hanley's Universe Owes Me Money!" - Evan Dorkin (Milk & Cheese)

Jim Hanley's Universe, Ltd.
325 New Dorp Lane
Staten Island, NY 10306
718-351-6299
". . . What A Modern Comics Store Should Be!" Max Allan Collins

Wizard World, Inc.
51 Rockland Center
Nanuet, NY 10954
914-624-2224 • FAX: 914-624-1220
Comics - Cards - Games - Toys "The Niftiest Place On Earth!"

Wonderland Comics
1620 Penfield Road
Rochester, NY 14625
716-248-0450 • FAX: 716-248-9753
Full selection, Silver Age to present. Serving fans and collectors for 17 years.

NORTH CAROLINA

Pages, Books & Magazines
235 North Main Street
Mt. Airy, NC 27030
910-789-3363 • FAX: 910-789-1728
4,000 Square Feet Of Hardcovers, Paperbacks, Used Paperbacks, Magazines, Comics. Visit Beautiful Mt. Airy (AKA Mayberry).

Tales Resold
3936 Atlantic Ave.
Raleigh, NC 27604
919-878-8551
Computerized subscription service. Huge Silver Age selection.

NORTH DAKOTA

Comic Junction
1621 S. Univ. Dr., Suite #203
Fargo, ND 58103
701-232-7121
Comics, Videos, Old Radio Shows, Graphic Novels, Mail Order, Want Lists Welcome, 1000's Back Issues.

OHIO

B & L Comics, Cards & Nostalgia
5591 Ridge Rd.
Parma, OH 44129
216-886-3077
20 Minutes From Rock & Roll Hall Of Fame In Cleveland's Largest Suburb. Large Selection.

Bookery Fantasy
16 W. Main Street
Fairborn, OH 45324
937-879-1408 • FAX: 937-879-9327
7,000 sq. ft.: Comics 1930s-Present, RPGs, Sci-Fi, Movie-Posters, Video - Ohio's Pop-Culture Superstore!

Gateway Comics
158 Columbus Ave.
Sandusky, OH 44870
419-626-8381
Comics, Sports and Non-Sports Cards, Star Wars, Magic & more.

Home Plate II
1216 E. Ash Street
Piqua, OH 45356
937-773-1760 • FAX: 937-773-1957
All-Sports, Non-Sport Cards, Highland Mint, Starting Lineups, Comics, Figures, Want Lists Filled.

Kenmore Komics & Games
1020 Kenmore Blvd.
Akron, OH 44314
330-745-5530
One of NE Ohio's Finest Comic and Game Specialty Stores for Selection, Service, and Satisfaction.

Star Collectors, Ltd.
115 Park Ave. West
Mansfield, OH 44902
419-522-6486 • FAX: 419-522-6379
Specializing In Sports & Non-Sports Cards, Game Cards, Comics, Supplies, and Memorabilia.

OKLAHOMA

Time Warp
588 S.E. Washington St.
Bartlesville, OK 74006
918-335-3373 • 918-335-3997
New and back issue comics, trading cards, used video games, compact discs, movies, sci-fi paperbacks.

PENNSYLVANIA

Brave New Worlds
300 Old York Road
Jenkintown, PA 19046
215-887-3335
New And Old Toys, Non-Sports Cards, Shirts, Posters, And Japanimation For Rental And Sale.

Comic Collection And Compact Disc
931 Bustleton & Street Roads
Feasterville, PA 19053
215-357-3332
We Buy Old Toys, CD's, etc. We Do Mail Order.

Fat Jack's Comicrypt
2006 Sansom Street
Philadelphia, PA 19103
215-963-0788
Philadelphia's Premier Comics Establishment. Four Locations Serving You. Largest Back Issue Selection In Delaware Valley.

Galaxy 2 Comics & Sports Cards
776 RE 113 Hilltown Plaza
Souderton, PA 18964
215-721-5301 • FAX: 215-721-5371
One Stop For The Fullest Selection Of Comics And Sports Cards. We have Aneive/Manga, Action Figures Everything For Total Entertainment!

Golden Eagle
Berkshire Square
1159 Berkshire Blvd.
Wyomissing, PA 19610
610-376-8255

Golden Eagle Comics
Lem Fasnacht
Fairgrounds Square Mall
Reading, PA 19605
610-921-3160
Sportscards, Non-Sports, Comics, Games, Magic, Star Wars, Star Trek & Autograph Collectibles.

Infinity Comics & More
4564 Wm. Penn Hwy
Murrysville, PA 15668
412-325-4914 • FAX: 412-733-0076
Large selections old and new comics, gaming and collectable cards and more! Minutes from Pittsburgh.

PENNSYLVANIA

Mr. Jake's Funny Books
186 Brighton Ave.
Rochester, PA 15074
412-728-6467 • FAX: 412-728-6467
Comix, Adult Media & the largest stock of Non-Sport Cards (sets, singles, inserts)!

Ontario Street Comic Shop
2235 E. Ontario St.
Philadelphia, PA 19134
215-288-7338
New and Back Issues. Open 7 Days. Mail Order Available. Comic Collectors Club Meeting 2nd Thursday Every Month!

Showcase Comics
874 W. Lancaster Ave.
Bryn Mawr, PA 19010
610-527-6236
"Philadelphia's Back Issue Specialists. Wholesale Comics And Comic Supplies".

Showcase Comics 3
424 South Street
Philadelphia, PA 19147
215-625-9613
Hip Location Eccentric Staff - We Like Small Press And We Do Games Stuff.

Showcase Comics
Granite Run Mall
Rte. 1
Media, PA 19063
610-891-9229
"Minutes From Delaware. Huge Selection Of Comics And Role Playing Games".

Steve's Comic Relief
4153 Woerner Ave.
Levittown, PA 19057
215-945-7954
Large selection & good cheer.

TENNESSEE

Clinton Cards, Comics & Collectibles
372 Market Street
Clinton, TN 37716
423-457-5273 • FAX: 423-457-5273
Largest Card/Comic Store In Mid-South. 250,000 Comics, Buy/sell comics with long SASE.

Collector's World #1
1511 East Main St.
Murfreesboro, TN 37130
615-895-1120
Comics, CDs, Sports, Non-Sports Cards, Gaming, Toys, In House Magic, Open Every Day.

Collector's World #2
Hickory Plaza S/C, 5751 Nolensville Rd.
Nashville, TN 37211
615-333-9458 • FAX: 615-833-0717
Comics, Gaming, Toys, Videos, Movie Posters, T-Shirts, Star Wars, Discount Subscription Service, Cards, Sci-Fi - Open Daily.

Collector's World
10820 Kingston Pk. #10
Knoxville, TN 37922
423-675-6830 • FAX: 423-675-3134
Comics, Videos, Gaming, Sci-Fi, Supplies, T-Shirts, Toys, Discount Subscriptions, Minutes From UT. Open Every Day.

TENNESSEE

Collector's World
4006 Granny White Pk.
Nashville, TN 37204
615-385-8136
Comics, In House Gaming, Toys, CDs, Videos, Star Wars. Web: http://www.edge.net/collectors

Great Escape, The
Gallatin Road At Old Hickory Boulevard
Madison, TN 37115
615-865-8052
Comics, CDs, Records, Tapes, Video Games, Movies, Cards, Gaming, Toys, Comic-Related Items. Open Daily.

Great Escape, The
1925 Broadway
Nashville, TN 37203
615-327-0646
Comics, CDs, Records, Tapes, Video Games, Videos, Baseball Cards, Gaming Toys, Science Fiction, Non-Sports Cards.

TEXAS

Cliffs Comics
2205 West Berry St.
Ft. Worth, TX 76110
817-927-7172
Email address: cliffs@flash.net
http://www.flash.net/~cliffs/
Best Comic Store In Town.

Dragons Lair Comics & Fantasy
616 W. 34th Street
Austin, TX 78705
512-454-2399
Comics! Games! Anime! Miniatures and supplies. Cats & Corgies (for petting only).

Friendly News
120 W. 6th St.
Amarillo, TX 79101
806-373-2222
Newstand

Galaxy Books & Comics
4418 Burkburnett Rd.
Wichita Falls, TX 76306
940-855-4872
Comics New and Old Games and Used Paperback Books.

Good Time Charlies
114 W. Knox
Ennis, TX 75119
972-875-9737
Two floors of collectibles from the 1930s to present. 40,000+ new and used back issue comics. Our 7th year.

Houston's Favorite Game And Comics Emporium
2007 South West Freeway
(US-59) At Shepherd
Houston, TX 77098-4805
713-520-8700
Sci-Fi/Fantasy, And Super-Hero Comics, Magazines, Toys, Models And Games. Something For Every Member Of Your Family.

Nan's Games and Comics, Too!
2011 Southwest Freeway At Shepherd
Houston, TX 77098-4805
713-520-8700
Full New Comic Selection, 100,000 Reasonably Priced Back-Issues, Trade-Paperbacks, Graphic Novels, Magazines, Collector Cards, Subscriptions.

VIRGINIA

Benders Books & Cards
22 S. Mallory St.
Hampton, VA 23663
757-723-3741
Golden & Silver Age - newsstand - 200,000 back issues - Open 7 days a week.

Comic Cubicle
Williamsburg Crossing Shopping Ctr.
5251-50 John Tyler Hwy.
Williamsburg, VA 23185
757-229-5299
E-mail us at: cmccubicle@aol.com. See you at the Cube!

Zeno's Books
1112 Sparrow Rd.
Chesapeake, VA 23325
757-420-2344
We Carry New & Collector Comics, Original Comic Artwork, Adult & Non Sports Cards.

WASHINGTON

The Comic Book Shop
Craig Barnett
7312 N. Division
Spokane, WA 99208
509-483-0250 • FAX: 509-326-6577
Over 500,000 Back Issues In Stock. Please Fax You Want Lists or E-Mail Dropsy@aol.com

Digital Heroes
13 Boyer Ave.
Walla Walla, WA 99362
509-525-0380 • FAX: 509-529-6805
Comics, cards, games & toys.
Website: http://www.digitalheroes.com
Email: Info@digitalheroes.com.
Open Mon.-Fri. 10-6, Sat. 12-5 PST.

Home Sweet Home Antiques, Collectibles and Gifts
2701 Commercial Ave.
Anacortes, WA 98221-2733
360-293-1991
Antique shop with an entire collection of Early "Walt Disney's Comics" by Dell now available!

WISCONSIN

Power House Comics And Games
807 W. College Ave.
Appleton, WI 54914
414-733-9339
Full Line Of New And Back Issue Comics. Over 120,000 Back Issues Available. Role Playing Games A Specialty. Non-Sports Cards. Magic Cards.

CANADA

Silver Snail Comics
2374 Yonge Street
Toronto, Canada
416-481-4152
Canada's Premiere Comic and Specialty Store.

This section features listings for retail comics stores around the world. Traveling comics collectors of all types search for new stores to dig through on their vacations, business trips, etc. Advertise your establishment here, including approximately ten words of miscellaneous description, for only $3.50 an issue. You can buy this space in increments of 26 or 52 issues, for $91.00 or $182.00 respectively. Send in your store name, address, phone number, and approximately ten words of description, along with your payment. If you stock Comics Buyer's Guide we'll put your listing in boldface type.

☐ **1 year $182.00** (52 issues) ☐ **6 months $91.00** (26 issues)

Send your listing with payment to: Comics Buyer's Guide 700 E. State St., Iola, WI 54990-0001 or call 715-445-2214

Name: _____

Contact person: (This will not appear in the listing) _____

Address: _____

City: _____ State: _____ Zip: _____

Phone: _____ FAX: _____ Do you carry Comics Buyer's Guide in your store? _____

Description: _____

SUPER TRADERS

Super Trader ads are available for $108.00 each. Super Traders are designed by the advertiser on 8-1/2" x 8-1/2" paper. We reduce the ad to 5" x 5" size. Super Trader ads are a low cost form of advertising. Because of this, CBG does not typeset, screen photos, add logos, artwork or credit card symbols to Super Trader ads.

CRAZY ED'S BEST COMICS!!

NUMBER 1'S & SELECT "1STs"! 7 DAY RETURN OK!

$5 MIN S&H-INSUR X-TRA E-MAIL:CRAZY56@AOL.COM

(305)947-6776 TRY OUR 24 HR FAX LINE:(305)865-0069

NO UPS! VISA/MC/DISC ORDERS SENT PRIORITY US MAIL!

CRAZY ED'S 1995 NE 147TH ST, NO. MIAMI, FL. 33181

TITLE/ # COND	WAS NOW!	TITLE/ # / COND	WAS NOW!	TITLE/ #/ COND	WAS NOW!
AMAZING SPIDERMAN 1		FANTASTIC FOUR 4		METAL MEN 1 VG+	$129 $99
1 F, SHARP! APP F/VF	$3049	1 VG/F WHT C&PGS,VIVID	$3189	1 G/VG STILL NICE	$88 $66
ASM 14 VG 1ST GOBLIN!	$365	1 VG+ CLEAN, SOLID	$2895	MISS.IMPOSSIBLE 1 VG	$24
ASM 14 F++ NEAR F/VF!	$569	1 COVERLESS (OH WELL!)	$179	MY FAV.MARTIAN 1 G+	$19
ASM 15 F/VF 1ST KRAVEN	$199	FLASH ANN 1 G/VG	$55 $33	PHANTOM (GK) 1 F	$39
ALL STAR COMICS 4	3/41	GHOST BREAKERS 1 '48 G	$35	SANDMAN (DC) NM	$80 $44
G/VG 1ST JSA ADVENTURE		GREEN L. 1 F+ SHARP!	$659	SEA DEVILS 1 VG	$95 $69
VIVID,GD PG QUAL, NOC	$769	GL 59 F/VF I:GUY GARD.	$89	SECRET AGENT (GK) 1 G	$20
ADV OF FLY 1 (ARCHIE) F-	$139	SHOWCASE 22 G	$349 $295	SILVER SURFER 1 NM/M	$495
ANTHRO (DC) 1 VF	$25 $19	HAWKMAN 1 F	$179 $149	SPEC. SPIDERM. 1 VF+	$29
AQUAMAN 1 VG	$129 $99	INVADERS (MRV) 1 NM	$15	SPECTRE(DC) 1VF	$79 $59
ATOM 1 VG	$119	1 G/VG	$85	STAR TREK(GK) 1 VG/F	$109
SHOWCASE 34 VG-	$169 $139	IRON FIST 1 NM-	$20	STAR WARS 1 (MVL) NM	$39
AVENGERS 1 G/VG	$239	14 NM 1ST SABRETOOTH!	$119	77 SUNSET STRIP 1 F+	$39
1 VG-/VG SM TRS FC	$369 $295	IRON MAN 1 VF/NM	$249	SUGARFOOT(DELL) 1F/VF	$39
BRAVE & BOLD (SEE TEEN TIT)		1 F/VF NEAR VF!	$229 $139	SUPER TV HEROES 1 VF-	$89
54 F/VF I:T.TITANS	$129 $99	IRON MAN & SUBM. 1 VF	$88	TEEN TITANS 1 VG	$59 $39
BURKE'S LAW 1 (TV) F/VF	$33	I SPY (TV-GK) 1 FR	$19	UNCANNY X-MEN 1 G	$329
CONAN 1 VF/NM	$225 $159	JLA(DC) 1 GD++	$309 $259	1 VG- VIVID COLORS	$595
CREEPY 1 (WARREN)VF/VF+	$39	1 G/VG CLEAN!	$489 $395	1 VG/VG+ SOLID/TIGHT	$679
DAREDEVIL 1 F/VF	$749 $595	MAN FROM UNCLE 1 VF-	$79	1 VF- SM.DUST SH.VIVID	$3149
1 VG+ CLN, NO DEFECTS	$295	MARVEL SPOTLIGHT 1 VF	$20	VOYAGE-BOT.SEA 1 F+	$29
DEFENDERS 1 F/VF	$29	MARV. TEAM UP 1 VF+	$49	WHAT IF? 1 NM	$24 $15
DR.STRANGE(' 76) 1 NM	$20	MARV. 2-IN-ONE 1 F/VF	$19	WOLVERINE 1 NM-	$35 $20

OF COURSE, ED HAS LOTS OF ISSUES TO GO WITH # 1's; FAX OR E-MAIL WANT LISTS!

$5.00 COMICS for only 59¢

The Book Barn 3128 S. Main
Joplin, MO 64804
(417)782-2778
Fax: (417)782-0028
bb@talleytech com

We're selling our warehouse and must move over 250,000 comics from the last 15 years!!!
All Books are NM-MINT!!!
Satisfaction guaranteed!!!

THIS IS OUR CATALOG:

RULES

- Choose any comics from the below list OR from the last 15 years with an OVERSTREET price of $5 00 or less. (We even have ALF and Rocket Raccoon)
- LIST EQUAL # OF ALTERNATIVES.

PLEASE LIST COMICS IN ALPHA/NUMERIC ORDER JUST LIKE OVERSTREET. (Have you ever tried to fill an order from 1,000 comic boxes??)
Don't Cherry Pick! We will NOT sell you 50 copies of X-men #281. We will however be very glad to sell you 1 each of Silver Surfer 2-120 that are $5.00 or lower

- We reserve the right to limit quantities

POSTAGE: Please add $3.00 + .03 per comicfor shipping

- Please provide street address as most orders are shipped UPS.
- All major credit cards are accepted. Include expiration date.
- Checks or money orders accepted: Checks take 2 weeks to clear
- Missouri residents add 6 435% sales tax

ALWAYS INCLUDE YOUR WANT LIST
We have 5 retail stores with over 1 million comics and probably 2 zillion cards in stock. We also carry used CDs, used video games, Star Wars action figures, game cards, good girl art items, role playing games, anime, and a whole lot more!

WE ARE ALWAYS BUYING COMICS & TRADING CARDS!!! Send your list to us.

We hope you'll visit our other stores.

Vintage Attack of Tulsa
6808 S. Memorial
Tulsa, OK 74133
(918) 254-8281

Vintage Attack of Springdale
2507 S. Thompson
Springdale, AR 72764
(501) 756-1367

Caveman Comics & Cards
1344 E. Battlefield
Springfield, MO 65804
(417) 882-CAVE

Time Warp Comics & Cards
588 S.E. Washington
Bartlesville, OK 74006
(918) 335-3373

$5.00 COMICS for only 59c

ACTION COMICS	584-725
ADVENTURES OF SUPERMAN	424-538
ALPHA FLIGHT	2-130
AMAZING SPIDERMAN	235-415
ANIMAL MAN	2- 89
AVENGERS	220-402
BATMAN	401-534
BATMAN Legends-Dark Knight	1- 86
BATMAN Shadow of the Bat	1- 54
BLOODSHOT	2- 51
CABLE	1- 35
CAPTAIN AMERICA	275-454
CONAN	100-275
DARK HORSE PRESENTS	2-111
DAREDEVIL	175-356
DC COMICS PRESENTS	2- 97
DEFENDERS	100-152
DETECTIVE COMICS	600-701
DOCTOR STRANGE	2- 90
DOOM PATROL	1- 87
ETERNAL WARRIOR	3- 50
EXCALIBUR	2-100
FANTASTIC FOUR	200-416
FLASH	2-117
GHOST RIDER	2- 77
GREEN ARROW	2-112
GREEN LANTERN	2- 78
GUY GARDNER	1- 44
INCREDIBLE HULK	201-445
IRON MAN	150-332
JUSTICE LEAGUE OF AMERICA	200-261
LEGION	2- 70
LEGION OF SUPERHEROES	2- 63
LOBO	ALL
MAGNUS: ROBOT FIGHTER	10- 64
MARVEL COMICS PRESENTS	1-175
MARVEL FANFARE	2- 60
MARVEL TALES	101-291
MARVEL TEAM-UP	100-150
MOON KNIGHT	10- 60
NAMOR	1- 62
NEW MUTANTS	1-100
NEW TEEN TITANS	1- 40
NEW TITANS	20-130
NEW WARRIORS	1- 75
PUNISHER	2-104
PUNISHER WAR JOURNAL	2- 80
PUNISHER WAR ZONE	1- 41
ROBIN	ALL
SAVAGE DRAGON	1- 16
SHE HULK	1- 60
SILVER SURFER	2-120
SOLAR	13- 60
SPECTACULAR SPIDERMAN	60-240
SPIDERMAN	1- 75
STAR TREK-DC (DSN, NG,etc)	ALL
SUPERMAN	1-120
SWAMP THING	50-170
THOR	300-502
WARLOCK--INFINITY WATCH	1- 42
WARLORD	40-133
WEB OF SPIDERMAN	20-129
WESTCOAST AVENGERS	1-102
WOLVERINE	18-105
X-O MANOWAR	5- 68
X-FACTOR	2-129
X-FORCE	1- 60
X-MEN	1- 60
X-MEN CLASSIC	10-110
X-MEN UNCANNY	200-340

Video Games • Comics
Books • Movies • Cassettes
Compact Discs • Baseball Cards

THE BOOK BARN est. 1980
3128 Main
Joplin, MO 64804
(417) 782-2778

$5.00 COMICS for only 59¢

CARDS!

FREE Shipping!

No Fee!

UNOPENED BOXES

NEW PRODUCTS		Magic Starter (4th ed)	$59	Star Trek Game Tin Set	$45
Animayhem Drag Z Boost	$71	Magic Booster (5th ed)	$60	Star Trek Alternate Univ	$49
Animayhem Drag Z Start	$54	Magic Starter (5th ed)	$61	Star Trek Anthology $19/$	101
Shadowrun Booster	$58	Magic Japnese Chronicles	$109	Star Trek Boosters(Fleer)	$16
Shadowrun Starter	$49	Magic Ice Age Booster	$52	Star Trek Starters(Fleer)	$18
Artists Choice	$28	Magic Ice Age Starter	$47	Star Trek Maneuvers	$56
Sailor Moon (Dart)	$36	Magic Chronicles	$55	Star Wars Anthology $19/$	101
GAMING CARDS		Magic Fmch Renaissance	$89	Star Wars Lim Booster	$117
Arcadia Character	$35	Magic Homelands	$53	Star Wars Lim Starter	$64
Arcadia King Ironheart	$39	Magic Alliances	$114	Star Wars Lim Set	$295
Battletech Unlim Booster	$49	Magic Mirage Booster	$60	Star Wars Unlim Booster	$59
Battletech Unlim Starter	$49	Magic Mirage Starter	$61	Star Wars A New Hope	$58
Battletech Counter Strike	$58	Magic Portal Booster	$64	Star Wars Hoth	$59
Battletech Mercenaries	$62	Magic Portal Starter	$61	Star Wars Dagobah $78/$	459
Dark Age F L Booster	$44	Magic Rivals Set	$13	Star Wars Cloud City(pre)	$76
Dark Age F L Combo	$75	Magic Visions	$79	Vampire TES Booster	$51
DC Overpower Booster	$27	Magic Weatherlight	$65	Vampire Dark Sovereigns	$27
DC Overpower Starter	$30	Marvel Overpower Booster	$25	Vampire Sabbat	$66
DC Overpower Justice Lg	$57	Marvel Overpower Starter	$25	Wildstorm Unlim Boosters	$79
Doomtrooper Unlim Boost	$29	Marvel Overpower Surge	$25	Wildstorm Image Universe	$57
Doomtrooper Unlim Start	$29	Marvel OP Miss Control	$17	Wildstorm Legends	$55
Doomtrooper Inquisition	$15	Marvel Overpower IQ	$117	Wyvern Lim Starter	$12
Doomtrooper Paradise Lst	$59	Marvel Monumental Boost	$57	X-Files Booster (1st ed)	$53
Guardians Ltd Booster	$35	Marvel Monumental Start	$58	X-Files Starter (1st ed)	$39
Guardians Dagger Isle	$46	Mid Earth Unlim Booster	$58	Vampire Sabbat	$66
Highlander Lim Booster	$49	Mid Earth Unlim Starter	$50	**Comic/Non-Sport Cards**	
Hyborian Gates Starter	$14	Mid Earth Lim Booster	$110	101 Dalmations	$37
Imagica Booster or Starter	$44	Mid Earth Lim Starter	$110	Abbott & Costello	$33
L5R Emerald Ed Booster	$65	Mid Earth Dragons	$43	Achellios II	$25
L5R Emerald Ed Starter	$58	Mid Earth Dark Minions	$58	Amaigam	$22
L5R Shadowlands Booster	$53	Mid Earth Lidless Booster	$63	American Bandstand	$5
L5R Shadowlands Starter	$58	Mid Earth Lidless Starter	$60	Archie (Krome)	$51
L5R Forbidden Knowledge	$44	Mythos Dreamlnds Starter	$48	Babylon 5 (Skybox)	$53
L5R Anvil of Desp Boost	$44	Mythos Limited Starter	$29	Babylon 5 Special Ed.	$42
L5R Anvil of Desp Starter	$47	Mythos Expansions	$29	Barbie II (Tempo)	$42
L5R Battle of Beiden Pass	$14	Netrunner Boost or Start	$43	Barb Wire	$19
L5R Onm & Jade Starter	$73	Netrunner Proteus	$57	Batman Forever Meta.	$19
Magic Legends Box	$875	Rage Unlimited Booster	$10	Batman Holo Series	$28
Magic Legends Pack	$28	Rage Unlimited Starter	$12	Batman Master Series	$33
Magic Antiquities Box	$882	Rage Umbra	$10	Beatles (River Group)	$39
Magic Amer Dark Box	$398	Rage Wyrm	$21	Beauty & the Beast (Pro)	$39
Magic Amer Dark Pack	$7	Rage Legacy of the Tribes	$31	Beauty & the Beast (UD)	$25
Magic Fallen Empires	$42	Shadowfist Netherworld	$89	Beavis & Butthead (Ultra)	$27
Magic Booster (3rd ed	$269	Star Trek Dce-Borg/Fed	$47	Bons II	$17
Magic Booster (3rd Pack	$8	Star Trek Unlim Booster	$59	Bons III	$45
Magic Starter (3rd ed)	$264	Star Trek Unlim Starter	$39	Casper Jumbo	$33
Magic Starter Deck (3rd)	$28	Star Trek Lim Booster	$159	Cinderella	$12
Magic Booster (4th ed)	$71	Star Trek Lim Starter	$85	Coca-Cola III	$21
				Coca-Cola Super Prem	$29
				Coke Sign of Good Taste	$25
				Conan II	$26
				Conan III	$25
				Conan Marve Years	$29
				D C Legends Chrome	$27
				D C vs Marve.	$25
				Dinosaurs Mesozoic Era	$10
				Doomsday	$49
				Dragonheart Widevision	$22
				Elvis I & II	$9
				Evil Ernie II	$23
				Evil Ernie Master of Ann	$51
				Frazetta II	$16
				Garfield (Krome)	$44
				Harley Davidson II	$13
				Heavy Metal Movie	$19
				Hercules (TV Show)	$49
				Hercules (Disney Movie)	$20
				Hildebrandt II	$16
				James Bond Con I or II	$51
				Kirby Jack (21st Cent.)	$11
				Lethal Strike	$34
				Linsner Dawn & Beyond	$55
				Lion King I or II	$15
				Lone Ranger	$35
				Marvel III	$22
				Marvel IV	$17
				Marvel Flair '94	$32
				Marvel Flair '95	$48
				Marvel Masterpeces I	$49
				Marvel Masterpieces II	$17
				Marvel Masterpieces '94	$19
				Marvel Master '95 Jumbo	$35
				Marvel Masterpieces 96	$66
				Marvel Metal 95	$44
				Marvel Motion	$56
				Marvel Onslaught	$32
				Marvel Q-Fx	$36
				Marvel Universe 94	$19
				Marvel Universe '94 Jum	$19
				Marvel Vs Wildstorm	$36
				Marvel Vision	$42
				Men in Black	$45
				Milk & Cheese	$185
				Olivia	$68
				Olivia Obsessions	$32
				Parkinson Keith Colossal	$29
				Pocahontas	$12
				Poison Elves	$15
				Razor I	$35
				Rizzuto's National Pastime	$19
				Rowena	$29
				Royo Luis II	$31
				Royo Secret Desires	$36
				San Diego Zoo	$13
				Shi II Golden Empire	$59
				Simpsons II	$59
				Simpsons (Tempo)	$43
				Skeleton Warriors	$12
				Snow White II Jumbo	$25
				Sorayama I	$29
				Space Jam II	$26
				Spawn Movie	$48
				Species	$19
				Spiderman Ultra	$57
				Spiderman Premium '96	$44
				Spiderman '97	$35
				Star Trek I	$16
				Star Trek DS9 Profiles	$41
				Star Trek Episodes II	$30
				Star Trek Epis III or IV	$24
				Star Trek Episodes V	$27
				Star Trek Episodes VI	$35
				Star Trek Mast Ser I or II	$15
				Star Trek 30 Yrs - II	$29
				Star Trek 30 Yrs - III	$31
				Star Trek Voyager I or II	$22
				Star Trek Voyager Seas II	$37
				Star Wars Galaxy I	$42
				Star Wars Galaxy II or III	$32
				Star Wars Widevision	$105
				SW Jedi Widevision	$53
				Star Wars Trilogy Retail	$35
				Stupid Smiles	$19
				Supreme (Comic Images)	$21
				Tales from the Crypt	$19
				Tom & Jerry	$13
				Toy Story I	$28
				Toy Story II	$53
				Vampirella	$57
				Wild West Art of Kunstler	$28
				X-Files Jumbo	$59
				X-Files Men in	$59
				X-Files II or III	$36
				X-Files Contact (Intrepid)	$55
				X-Files Mastervision	$53
				X-Files Showcase	$53
				X-Men I	$49
				X Men II Tin Set	$29
				X-Men 2099 Oasis	$29
				X Men Ultra '94	$59
				X-Men Ultra '95	$44
				X-Men Ultra Wolverine	$44
				X-Men '95 Chromium	$45
				X-Men '97	$35
				Young Indiana Jones	$7

POTOMAC DISTRIBUTION
(703) 883-3999
FAX: (703) 883-3997
8480-D TYCO ROAD
VIENNA, VA 22182
E-MAIL: POTDIST@CAIS.COM

Price Updates Instantly!

- Internet World-Wide Web Pages at http://www cais.net/potomac
- 24 hour Fax-on-Demand system (703) 883-3998 Docs #8572 & #8573.
- Automatic weekly price updates via email. Just send us your email address

No Fees!

TERMS: Ad placed 9/4/97

1) **Minimum order - $100.00**
2) No shipping fee in cont US
3) Visa/Mastercard/Discover accepted - no fee
4) C O D Cash - add $4 75
5) Checks-2 weeks to clear
6) Prices subject to change
7) All sales final
8) Hours 10 - 5 EST Mon-Fri

JOHNNY SOUZA 3743 VERDE VISTA DRIVE VISALIA,CA. 93277 Ph. (209) 625-8066
ALL BOOKS GRADED BY OVERSTREET STANDARDS. (7) DAY RETURN PRIVELEGE IF NOT SATISFIED. MUST BE IN SAME CONDITION AS SENT. ON THE BID BOOKS , YOU MAY CALL, BUT A WRITTEN BID IS PREFFERD. ON THE BOOKS WITH SALE PRICE, INCLUDE $5.00 P&H. SOME GREAT GOLDEN AGE BOOKS,HARD TO FIND ISSUES SELDOM SEEN FOR SALE. LOT'S SCHOMBURG & SIMON KIRBY ARTWORK.I DESERVE TO REJECT ANY BID.

UP FOR BID ONLY

CAPTAIN AMERICA NO.5 NM
CAPTAIN AMERICA NO.6 VF
CAPTAIN AMERICA NO.9 VF PLUS/PLUS
ALL WINNERS NO.6 FINE PLUS/PLUS
ALL WINNERS NO.11 FINE/PLUS
ALL WINNERS NO.12 TAPE SPINE CORNER O/W FINE/PLUS
USA NO.7 TAPE SPINE CORNERS & RIGHT EDGE.CVR & CTFLD LOOSE O/W V/G PLUS
MARVEL MYSTERY NO.44 TWO PIN HOLES TOP LEFT O/W F/PP
MARVEL MYSTERY NO.48 V/F PLUS/PLUS
MARVEL MYSTERY NO.26 N/M
SPY SMASHER NO. 2 MINUTE TEAR TOP LEFT O/W N/M
BULLETMAN NO.3V/F PLUS PLUS
CAPTAIN MARVEL NO. 5 V/F PLUS/PLUS

THE FOLLOWING COMICSARE ALL MARKED WITH PRICES. MONEY ORDERS GET FAST SERVICE

MARVEL MYSTERY No.15 SPINE SPLIT & TOP& GLUED RED C/TOUCH O/W FINE $600
MARVEL MYSTERY No.16 TWO PCS TAPE BOTTOM SPINE.....O/W FINE $600
MARVEL MYSTERY No.17 TINY RED C/t EACH CORNER LOGO AREA...O/WV/F $1400
MARVEL MYSTERY No.20 TAPE PCS ENDS & ctr OF SPINE RED C/T.O/W VG $500
MARVEL MYSTERY No.21 SLIGHT RED COLOR TOUCH TOP SPINEO/W V/FPL/PL $1350
MARVEL MYSTERY No.22 .....FINE PLUS/PL $750
MARVEL MYSTERY No.23 COLOR TOUCH RED, ALONG SPINE LOGO AREA O/W V/G$400
MARVEL MYSTERY No.25 SAME AS ABOVE.....O/W N/M$1150
MARVEL MYSTERY No.27 UNNEEDED PCS TAPE ON SPINE .....O/W V/G $$350
MARVEL MYSTERY No.36 COLOR TOUCH RED TOP LOGO AREA.....O/W VF $650

CAPTAIN AMERICA No.7 TAPE 3" CTR SPINE & SOME COLOR TOUCH VG PL $1300
CAPTAIN AMERICA No.8 SMALL CHIP & ONE PC TAPE INSIDE CVR EDGE VG/PL $1000
CAPTAIN AMERICA No.27.....FINE $550
CAPTAIN AMERICA No.28 RED COLOR TOUCH LOGO AREA.....FINE/PL $550
CAPTAIN AMERICA No.29 SAME AS ABOVE.....FINE PLUS/PL$675

JUMBO No.40 TYPICAL END WEAR ON FICTION HOUSE SPINE ENDS.....NM $300
JUMBO No.43A GORGEOUS BOOK.....NM $$300
JUMBO NO.45 SMALL END NICK BOTTOM SPINE.....NM $300
JUMBO No.46 SAME AS ABOVE.....NM $$300
JUMBO No.38 SMALL END NICK TOP SPINE.....NM $325
JUMBO No.39 SOME INTERIOR PAGES SMALL PCS OUT AT END BOTTOM...VG/P$100

I HAVE MANY MORE FICTION HOUSE FOR SALE, NOT LISTED,INQUIRE FOR YOUR WANTS.

TRADERS

Trader ads are available for $40.00 each. Traders are designed by the advertiser on 8-1/2" x 8-1/2" paper. We reduce the ad to 3-1/4" x 3-1/4" size. Trader ads are a low cost form of advertising. Because of this, CBG does not typeset, screen photos, add logos, artwork or credit card symbols to Trader ads.

HIGH GRADE SILVER

Please call to reserve books. All books graded by Overstreet standards. References available. 7 day return privilage if not satisfied. Please include $5 postage and handling.

Journey Into Mystery:

115 VF+	$65
103 VF+	$55
101 VF/NM	$80
100 VF/NM	$115
99 VF-	$65
98 VF	$75
97 VF/NM	$165
96 VF+	$80
94 F	$30
(B.C. water st. 1"x2")	

Strange Tales:

167 NM-	$45
162 VF/NM	$25
115 VF/NM	$525
113 VF/NM	$100
105 NM-	$280
102 NM-	$345

Tales To Astonish:

36 VF/NM	$630
39 VF	$215
40 NM	$460
41 VF/NM	$300
(Mass. copy)	
45 VF/NM	$145
47 NM	$175
49 VF/NM	$175
50 VF+	$60
51 VF/NM	$120
53 NM	$130
55 VF/NM	$110
56 VF+	$75
59 NM-	$180
59 VF+	$105

Ken Spencer
330 S. Decatur, Ste. 231
Las Vegas, NV 89107
(702) 259-1936 or
Fax (702) 368-6364

Tough Stuff #30

Ash Wizard #1/2	$ 6.50	Lady Death #1/2 (old or new)	$ 6.95
Ascension #0	$ 6.95	MAXX Wizard #1/2	$ 6.50
Astro City Wizard #1/2	$ 7.50	Men in Black #1 Ank Ed.	$ 3.95
Avengelyne Wizard #1/2	$ 6.50	Poison Elves [illegible]	$ 5.95
Aveng. #2 (Darkchylde!)	$ 9.95	SHI Wizard #1/2	$ 6.95
Dawn #3 Limited Edition	$65.00	Simpson's #1-5 set (rare)	$11.95
Dawn #4 or #6 Ltd. Ed.	$19.95	Spawn #1-64 st (HOT!)	$199.00
Dawn Wizard #1/2	$ 6.50	Spawn Movie Premier	$24.95
Drama ([illegible] art)	$ 6.95	Star Wars Wizard #1/2	$ 6.50
DV-8 Wizard #1/2	[illegible]	Tales of Witchblade #1/2	$ 7.95
GEN 13/GEN-X [illegible]	[illegible]	Witchblade #1-17 set	$115.00
GEN 13/GEN-X [illegible] 3-D	$ 3.95	Witch/Silver Surfer #1/2	$ 6.50
Genesis #1-4 set	[illegible]	Xena #1 photo cover (HOT)	[illegible]
GEN 13 Minus 1 [illegible]	$ 4.95	X-Files Season One Pilot	
KISS #1 (Super Hot!)	$ 4.95	Episode @ 50% off...now	$ 2.50

VISA, MasterCard & Discover gladly accepted.
Please enclose $5 plus 15¢ per comic postage/handling
5% discount on orders over $100.

WILL HERTZBERG
900 Foxtail Drive
Corona, CA 91720
(909) 736-2852

1st Coven Appearance!

Rare Awesome San Diego Con Preview

$9.95 each or 10 for $75...only 3,000 made!

OTHER HOT SAN DIEGO COMICS!

Ascension Preview	$11.95	MTM #1 signed	[illegible]
Ascension GOLD Preview	$19.95	MTM #1 variant signed	[illegible]
Capt. America #1 '96 Con	[illegible]	SHI #10 "No Tour" Ltd.	
Darkchylde Diary #1 Variant	[illegible]	Ed. 500 signed by [illegible]	[illegible]
Fighting American #1		SHI East Wind Rain	
Preview (only 3,000)	[illegible]	Sneak Teaser Preview	[illegible]
Lady Death Purg. Wiz. #CE	$14.95	SHI Daredevil #1	
More Than Mortal #1	$ 3.50	Banzai Ed. (1,500)	[illegible]
More Than Mortal #1 Variant	[illegible]	Tomoe Unforgettable [illegible]	
MTM White Variant (5,000)	$ 7.95	Banzai Ed. (1,500)	[illegible]

VISA, MasterCard & Discover gladly accepted.
Please enclose $5 plus 15¢ per comic postage/handling
5% discount on orders over $100.

WILL HERTZBERG
900 Foxtail Drive
Corona, CA 91720
(909) 736-2852

PHIL CARPENTER CALTECH MC216-76
PASADENA CA. 91125
(818) 356-3614 EMAIL:Carp@seqaxp.bio.caltech.edu

BOOKS HAVE BEEN PRICED TO MOVE SO CALL QUICKLY!

ACTION 151 (Luthor, Prankster, Mxyztplk) Mile High Copy; grades out at a VF due to some bindery chips; incredible page quality; Pacific Comics Exchange graded this at a NM- 80 at the San Diego show; I dare you to find a better copy. $850 ACTION 195 VG+ $65 ACTION 205 FVF $100 nice 1950s Action! ACTION 208 vg $35 ACTION 252 vg $150 ACTION 253 vg $36 ADVENTURE 180 GVG$30 ADVENTURE 205 VF $215 nice high grade, pre-code book! ADVENTURE 229 FN+ $50 ADVENTURE 247 GD $280 solid and complete Batman 55 FN $275 Batman 58 VF couple of small chips off bottom b/c; killer appearance; Penguin cover $450; Batman 64 VF+ $365; purchased from Motor City as a VF+/NM-; light break line along spine o/w virtually flawless; for the high grade collector! DETECTIVE 47 vg $300 totally unrestored! DETECTIVE 113 vg+ small piece out of internal pg at margin $125 DETECTIVE 235 GD $40 SUPERMAN 10 completely unrestored vg with nice page quality; very early Superman! $360 SUPERMAN 59 FN (Mohawk Valley) $200 Four Color 256 VGF with writing b/c $25 Four Color 282 VF with nice pages! $150 Four Color 300 FN+ $70 Four Color 199 VG $70 Four Color 408 VG $45 Four Color 422 FVF $55 WDC & S 31 vg $450; 49 beautiful NM- copy $350 Spiderman 3 This is a very sharp book. I think it is a strict VF and would be much better except for a chip on the upper right hand cover; no other chipping apparent. A great buy at $750 when you consider that a NM is getting up to 3 grand! 5 FVF $300; 22 FN+ $38; 29 vg $15; 50 nice VF $110; 100 VF/NM Nice book$85 Spidey Annual 1 FVF $125 135 nm- $38; Fantastic Four 48 solid FN $120 WAY BELOW GUIDE

516-932-8581 GOLDEN MEMORIES V2 MAD #69

ALL ISSUES ARE 1/2 PRICE LISTED

MAD 4 G+ $80, 14 G $20, 15,16,17,18,21,22 VG $55/ 18 FR $15
25 VG $80, FR/G $10, 26 VG $65, 26 VF $200 / 27,28 VG+ $70,
28 G $30, 29 FN- $75, 31 FN $70
32 FN $60, 33,34,35 VG $40, 36,39,43,46,48,49,51 FN $30
37,38,39,40,44,46, 42,47,50,52 VG+ $25 / 45,49,53,54 VG $20
54,59 VF $55/ 55,56 VG+ $25, 57,58 FN $30 / 60 CLASSIC KENNEDY NIXON FLIP COVER VG+ $30 / 61,62,67,70,71,74,75 FN $20 / 62,64,69,72,75 VF $30 / 62,63,64,65,67,69,72,73 VG $13
66 KENNEDY COVER VG+ $20 , 74,75,77,79,83,84,85,88 VG $12
MAD FOLLIES 1 VG+ W/BONUS $70 / 2 VG W/BONUS $40
WORST FROM MAD 1 (1ST MAD SPECIAL) 2 BONUS'S BOTH INTACT VG+ $70 / 2 FN (NO BONUS)/ $30 / 5 VF N.B $20
7 VF W/BONUS $60 / MORE TRASH FROM MAD 1 VG+ W/BONUS $60 , 2 FN N.B. $15 , 4 FN W/BONUS $45
MAD TWISTS ROCK & ROLL LP / ALBUM VF $100
PANIC 1 VF $100, 3 G+ $25, EVERYTHING 1/2 PRICE!!
HUMBUG 3,5 $20, HELP 21 FN DOUBLE SIZED ANNIVERSARY ISSUE $20, 23,25(R. CRUMB) 26 FN+ $10EA, V2, 7 & 9 VG $6
516-932-8581 250 BROADWAY, HICKSVILLE N.Y. 11801 VISA/M.C

RESTORATIONS

- Professional comic book and paper restoration services
- 17 years of professional archival and preservation experience
- Comics, sports cards, posters, magazines, checks, lobby cards, photographs money, documents, and all other paper items.
- Tear repair, stain removal, re-glossing, sharpening of edges, re-inking, crease and wrinkle removal, dry cleaning, replacement of missing pieces etc., etc.
- First one to utilize technological advances in comic book and paper restorations
- References available
- $30.00 an hour
- Please call for more information

Shawn Leubner, Conservator
SIERRA RESTORATION SERVICES
P.O. Box 1072
Grass Valley, CA 95945
(916) 265-6101

WOOD

The following contain Wally Wood art and/or inking.(covers and/or interior). Postage: $4 Vg to fine condition unless otherwise noted. M. Bartolomeo PO Box 38 City Island, NY 10464 914-576-5900 to reserve.

All-Star Comics 59,60, 61,62,63,64,65 $3 each
Anthro 1 $10 Archie's Superhero Comics Digest Magazine 2 $1
Astonishing Tales 2,3 $3 each Capt. Action 2,3,5 $5 each
Challengers of the Unknown 4 gd, 6fa-gd,7fa-gd $25 each
Daredevil 7fa,9gd,10fa,11vg $10 each
The Destructor 1, 2 $2 each
Dynamo 3fa,4gd $5 each
Ghost Manor 8 $3
Hercules Unbound 1,2,3 $2 each
Heroes, Inc. presents Canon 2gd $10
House of Secrets 96 $3
House of Mystery 199,251 $3 ea. Kull 1 $10
Mad 6fa, 7fa, 8fa, 9fa- $30 each 10poor, 14fa, 16fa, 17fa, 18fa $25 each
Mars Patrol 3 poor $5
Panic 2 fa, 3fa, 5fa, 6fa, 7fa, 8fa, 9vg, 11fa $10 each
Plop 13,14,15,16,18,19,20,21,22,23 $3 each
Richard Dragon, Kung-Fu Fighter 4,8 $2 each
Sandman 6 $3 Stalker 1,2,3,4 $2 each
Thunder Agents 5, 6, 7, 10, 11, 12fa, 14, 16, 18 $10 each
Tower of Shadows 6poor $1 , 7, 8 $3 each
Unearthly Spectaculars 2 gd $5
The Unexpected 122, 137 gd, 138 $2 each
Wallace Wood's Cannon 2,3 $2 each
Witching Hour 12 ,15 $3 each
Weird Mystery Tales 23 $2
Witzend 11 $20
Wonder Woman 195 fa-gd $1

Hardcovers:
Mad For Keeps (dust jacket is colored in with pen, otherwise vg) $100
Tales from the Crypt with slipcase (five volumes, opened) $90
Two Fisted Tales with slipcase (four volumes, opened) $75

ORIGINAL ART VICTOR NIEVES 723 E. 27 ST. BKLYN., N.Y. 11210 | 718-338-4726 7:00 PM-2:00 AM | PLEASE BE PERSISTANT CALL FOLLOWING EVES | POSTAGE $10.00

GREG WHITE

17 West Monument Avenue, Kissimmee, FL 34741-5130
(407) 870-0400 *Hours:* 10 AM to 7 PM
E-mail: whizzer@phoenixat.com
http://www.locutus.simplenet.com/Comic Books
$ 500 MAXIMUM CREDIT CARD PURCHASE

GOLDEN AGE

BOY COMICS	# 20	F/VF	$ 50.
CHAMPION	# 4	GOOD	$ 50.
DURANGO KID	# 1	FINE	$ 140.
FRANKENSTEIN	# 4	VF	$ 140.
LASH LARUE	# 3	VERY GOOD/FINE	$ 75.
MICKEY MOUSE FC	# 16	VF, Exceptional	$ 4,000.
POLICE	# 19	VERY GOOD	$ 125.
RED RAVEN	# 1	VERY GOOD/FINE, Clean, unrestored copy	$ 3,500.
SUPERMAN	# 3	GOOD	$ 600.
SUPERMAN	# 4	GOOD	$ 500.
SUPERMAN	# 8	VERY GOOD	$ 450.
SUPERMAN	# 35	VERY GOOD	$ 125.
SUPERMAN	# 36	GOOD/VERY GOOD	$ 95.
SUPERMAN	# 49	GOOD	$ 60.
WONDER WOMAN	# 18	VERY GOOD	$ 175.

- Books are accurately graded. *Please call for further description.*
Returns are welcome within 5 days. PLEASE ADD $ 4.00 POSTAGE.
Only 15 minutes from WALT DISNEY WORLD

TRADERS

Trader ads are available for $40.00 each. Traders are designed by the advertiser on 8-1/2" x 8-1/2" paper. We reduce the ad to 3-1/4" x 3-1/4" size. Trader ads are a low cost form of advertising. Because of this, CBG does not typeset, screen photos, add logos, artwork or credit card symbols to Trader ads.

RIDE THE AVALANCHE...

HAVE YOU BEEN FOLLOWING THE LAST 2 MONTHS OF THE CBG AVALANCHE AD CYCLE??

1000's of Bagged Sets,Gold & Silver Age, Long Whites, Silver Age 1/2 guide #1232 p 55; #1233 p 63; #1234 p 39; #1238 p 27; # 1239 p 39; #1240 p 45; #1241 p 39; #1242 p 53; #1245 p 15; #1246 p 35

WE TRADE!!!

ANY Spawn (except 8,11) or Spawn app is worth $1.25 against anything listed in our ads from CBG # 1226 on. Any issue of Witchblade 1-5 is worth $10, 6-10 $3.00, 11 up $1.50; trade applies to items below as well

Going . . . (CBG 1239)

UNCIRCULATED GOLD KEY FUNNIES

130 different, incl SCROOGES (104,109,111,112), Scooby, WDC&S, Road Runner, Panther, Donald, Bugs, Mickey, Tweety; VF or better, GREAT!!

OVER $1000 by Guide, only..... $300.00 ppd

GOING... **PRIMER (Comico) 2**

THE indie classic, 1st GRENDEL by Matt Wagner

$90.00 in Wizard, Fan..... $50.00 ppd

GOING . . . (CBG 1242)

MEN IN BLACK TRADE PB

Malibu publ at $7.95 **only .... $10.00** ppd

SPAWN 8 at $50 per 100..... *GONE!!*

THE BIG PICTURE: 20,000 DIFFERENT COMICS FOR.....$15,000!

THE AVALANCHE OF WONDER

The most extensive comics, film & fantasy catalogue in the world lists • Over *1,000* different **Marvel titles** • Over *4,000* different **independent titles** • Over *6,000* different books & **paperbacks** • Over *10,000* **magazines** & miscellaneous publications • Over *200,000* different listings! **Over *1,000,000* books in stock!**

Send $5.00 for Priority Delivery & a six month subscription of *the most amazing catalogue in fandom.*

Joseph Koch Inc. 206 41st st. Brooklyn, NY 11232
ph (718) 768 –8571; fax (718) 768 –8918

Jena's Goldenage Comics
******(954) 346-9848
Patrick or Kathrine Picard — Please add $5.00 for S&H
4090 nw 83rd lane Coral Springs — Make checks out to KATHRINE PICARD
Coral Springs, Fla. 33065 — *Satisfaction guaranteed or your money back*

Adventure #34 vg- $470.00
Adventure # 39 gd $250.00
Adventure #53 gd $210.00
Adventure #54 gd+ $185.00
Batman # 3 fa $475.00
captain marvel adv #16 vf $ 450
Detective # 77gd $150.00
Detective # 179 vg $ 90.00
flash comics #51 fn $ 200.00
StarSpangled #4 gd+ $150.00
#5 gd+ $126.00
#26 Fn+ $285.00
3-D Batmans : 1953 fn- $225.00
,1966 gd+$50.00
Worlds Finest : #6 fn-, $395.00
#13 vg-$165.00
Fantastic #2 pr $125.00
Samson #4 gd+,$45.00
Mystery Men #12 pr ,$20.00
Weird #5 vg+/fn-$200.00

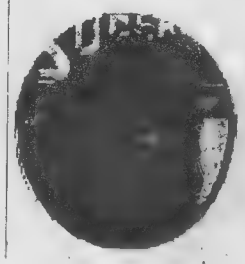

AUCTION

A LIVE PRIVATE ESTATE

GOLDEN AGE

AUCTION

OCTOBER 24th, 1997 • 7:30 p.m.
INSPECT 6 p.m. day of sale
or by appointment
Four Points Sheraton, Mt. Arlington, NJ
Exit 30 off Rt. 80
Auction includes comics from A-K
Including Batman 2-12 & 15-20
See display ad on page 20 for more details!!
(Comics L-Z will be offered Dec. 9th)
Please No Prior Sale Requests
Also looking for Catalog Graders - if interested please call.

For fax list & info please call 973-328-8310

SWARTZ ASSOCIATES INC. AUCTIONEERS

COSMIC COMIX INC
SPECIALIZING IN INVESTMENT QUALITY COLLECTABLES
1344 S.W. 23rd TERR. DEERFIELD BCH., FL 33442 (954) 426-1210
OPEN MON - FRI 10AM - 6PM EST ASK FOR MARK
GOLDEN AGE SALE
Strict Overstreet Grading Telephone Orders Only Checks or Money Orders 5 Day Return Policy

All Books In Original Unrestored Condition

World's Best #1	F-	Owl 8	$3,500
slight color touch front cover in black			
Batman #8	VF	Owl8	$3,000
Superman #40	VF+	Owl 8	$1,200
1st Mxytplk cover			
Action #56	VF	Owl 8	$650
File copy			
All Star #4	G/VG	Owl 8	$700
All Star #20	VG+	Owl 7	$400
All Star #35	Fine	Owl 7	$350
Green Lntrn #21	VF-	Owl 8	$750
All Am #34	Fine	Owl 8	$400
All Am #37	VG/F	Owl 8	$300

ACTION 404, 406, 415, 417, 421, 423 $4@ 437 F $7 445, 447-450, 454, 457, 460-463, 466-469, 471-490 2.50@ 501-513, 516, 517, 527, 530, 532-537, 539-549, 555-566, 568-577, 581-587, 589, 590, 593, 599 $2 600, 684 $3 644-649, 685 $2
ALL STAR 59-68, 70, 72-74 1.50 @
A STAR SQUADRON 1-4,6, 8, 9, 11-26 1.50 @
A. STAR WESTERN 11 $75
ANGEL LOVE 1-6,8 SPCL 1 1 50
ANIMAL MAN 1 $7 2-5 $3 7-17,21-55, 57-60, 62,$2@
ATARI FORCE 5-15, 19 1 25@
BATMAN 247-250, 252, 300 $8 301-306 $5 309-320, 322-329, 331, 335-337 $6 339 $7 340, 342, 344-349, 362- 365, 370,372, 374-389, 391-394, 397-399 4.50@ 400 $11 401-403, 411 2.75@ 404 $10 405-409 $4 417, 418,426 $5 434-439 2 50@
BATMAN/CULT 1-4 4.75@

DARK KNIGHT RETURNS 1,2 $12 3,4 $5@
LGND OF DARK KNIGHT 1 9, 11-15, 17, 18 1.50@
BLACKHAWK 244 -248 2.50@
BLACK MAGIC 1, 3, 5, 6 $3
BLK ORCHID 88 1 $ 4
BLUE BEETLE 2-10 1.25 @
BLUE DEVIL 1-7, 9-15, 26-31 ANN 1 25@
BOOKS OF MAGIC '90 1 $7
BOOKS OF MAGIC 1-3 $4
BREATHTAKKER 1-4 $3
CATWOMAN 89 1 $7 2 $6 3,4 $5
CHAMP.SPORTS 1 $3 2-3 $2
DC COMICS PRESENTS 1-14, 16-19, 22-25, 27, 44-48, 50-63, 70-72, 74-92 ANN 1-4 1.25 @
DEATH HI COST 1,2- $5 3 -2.75
DEMON 1,2 $2.25 3-33, 36, 37, 39-41 ANN 1 $1.25@
DETECTIVE 500 $7 498,499, 501-503,506-510, 512,513,515-517, 520,524,525 3.75@ 527-531, 537-553, 555, 556, 558-560, 563-566,568,571-574 2.75@ 569, 570 $4 575, 576, 600 $5
DOOM PATROL 23,26-45,47-56,58-80 ANN2 1.50@
DRAGONLANCE 4-10,12,15,17-19, 21-23,25-28 1.75@
GRN LANTERN 90-115 $4 116 $18 117-137 $2 123 $4
HAWKWORLD MINI 1-3 3.75@

BOOKS & HARD TO FIND
SANDMAN BINDER $ 10
NIGHTMARE B-4 XMAS CARDS + 3 SPECTRA $15
NIGHTMARE B-4 XMAS B KING WATCH SET W/ BOXES $50
LTD. CONAN BRONZE MEDALLION 1975 BID
ULTRA XMEN 94 SET $18
MARV TRYOUT BOOK VF $35
GON #1 JAP. PB EDIT $15.
GON #2 JAP. PB EDIT $15.
STAR WARS GALAXY 1 SET ALL SPECTRA + 1 PROMO $50
OFFICIAL GUIDE TO COMIC BOOKS & COMIC COLL.- '74 $20
ATLAS OF THE DC UNIV $10
OVERSTREET PG 9,15,16 VFNM OR + $10 @
ED THE HAPPY CLOWN PB 1
VILLAGE VOICE 12/13/76
HOWARD THE DUCK $10
DARK KNIGHT ARCHIVES VOL 1 25.00
CAPT.AMER.106 **MARVELMANIA POSTER** TP ON CRNRS NOT UGLY 1" TEAR BOTT O/W NICE MAKE OFFER
STAR WARS TACO BELL TOY SET +YODA & BOXES $75
BATMAN FOREVER MUG SET (mcdonalds) $30
PASSAIC BOOK CENTER COMIC CATALOG 69-70? EX COND $30
GRAND BOOK CENTER COMIC CATALOG 1969-70? EX COND $30
DAN GOULDING 403 W. HAMPTON ST LEESVILLE, SC 29070 803-892-6495 $5
P+H ADD 10/BK
INSURANCE $1
ALL BKS VFNM OR BETTER
TANGUSOMUCH

Trader Tips

The Trader ads in CBG are an easy and economical way to advertise. Simply design your ad in a space that is 8½" wide by 8½" high and send it along with payment ($40.00 per Trader space) and complete reference form to:

COMICS BUYER'S GUIDE
Advertising Department
700 E. State Street
Iola, WI 54990-0001

We'll reduce your ad to the proper size and place it in the issue(s) you request. If no specific issue(s) is requested, we'll run your ad in the next available issue.

Keep in mind that CBG does not typeset, screen photos, add logos, artwork or symbols to Trader ads. The better your ad looks when you send it to us, the better it will look when it is reduced and published in CBG.

! 40 % off DC's in this ad !

All books are priced at Overstreet guide. Take 40% off

Superman		Superman		Superman		Brave and Bold	
113 G-	$25.00	169 FVF	$28.00	216 VFNM	$25.00	24 VF-	$190.00
116 Gd	$30.00	172 FVF	$28.00	218 VF+	$16.00	29 Fair	$120.00
130 VG	$50.00	173 GVG	$10.00	219 VFNM	$20.00	34 Fair	$90.00
132 VG+	$48.00	176 FVF	$28.00	225 VFNM	$20.00	36 Fair	$30.00
133 FVF	$80.00	177 VF-	$32.00	228 FVF	$12.00	38 VG+	$72.00
136 VG+	$48.00	178 VF-	$32.00	230 VFNM	$20.00	42 F+	$150.00
137 F+	$70.00	179 VF-	$32.00	231 F-	$ 8.00	44 Fn	$96.00
138 F-	$60.00	180 VF	$36.00	233 F+	$14.00	45 VG+	$22.00
139 F	$60.00	181 VF	$30.00	235 Fn	$ 6.50	50 VG+	$54.00
140 F+	$80.00	182 FVF	$24.00	236 Fn	$ 6.50	59 VG+	$32.00
142 VG+	$36.00	184 VF	$30.00	237 FVF	$10.00	61 VG+	$32.00
144 VG+	$36.00	185 VF	$30.00	238 VF-	$12.00	62 VG+	$32.00
145 VG+	$36.00	186 VF	$30.00	240 FVF	$ 4.00	67 VF+	$35.00
146 VG	$38.00	188 VF-	$28.00	252 VG+	$ 4.00	68 F-	$20.00
148 VG+	$36.00	191 VF-	$28.00	254 VF+	$ 8.00	69 F-	$10.00
149 F+	$58.00	192 VF	$28.00	Ann 5 VG+	$48.00	70 VG+	$ 9.00
150 F+	$30.00	194 VF	$30.00	Ann 6 VG+	$48.00	72 Fn	$11.00
151 F-	$21.00	195 VF	$30.00	Ann 8 VG+	$32.00	74 VF+	$22.00
153 F-	$21.00	196 VF-	$28.00	**SHOWCASE**		79 VG+	$15.00
154 Fn	$24.50	198 FVF	$24.00	23 VG+	$320.00	80 VFNM	$36.00
155 Fn	$24.50	200 VF	$30.00	31 Fn	$137.00	81 VFNM	$36.00
156 F-	$21.00	201 VF+	$22.00	32 VG+	$100.00	82 FVF	$24.00
157 F-	$21.00	203 VF-	$17.00	36 G-	$100.00	83 VFNM	$36.00
158 VG+	$18.00	204 VF	$20.00	39 F	$110.00	87 VF	$16.00
160 F-	$21.00	205 VFNM	$25.00	44 VF-	$ 72.00	88 VFNM	$22.00
161 VG-	$14.00	206 VFNM	$25.00	46 VFNM	$ 65.00	89 VFNM	$22.00
162 Fn	$24.50	208 VFNM	$25.00	47 VF	$ 66.00	90 VFNM	$22.00
163 Fn	$19.50	209 VFNM	$25.00	49 VG+	$ 22.00	92 VFNM	$22.00
164 VF-	$32.00	210 VFNM	$25.00	50 VF	$ 50.00	93 VF	$28.00
166 VF	$26.00	211 VFNM	$25.00	51 VF	$ 50.00	JLA 15 VF	$140.00
167 VF	$26.00	213 VFNM	$25.00	56 F	$ 50.00	JLA 20 F+	$70.00
168 F+	$24.00	215 FVF	$14.00	61 FVF	$ 50.00	JLA 22 VG+	$90.00

Ordering Instructions: Add $5.00 + .05 per book
Call (800) 229-0492 CODE 56 (719) 530-8577 to reserve.
You can send me a fax on this line, too.
Please call from 9:30 AM - 9:30 PM MST.
You can E-mail me at MLCOMICS@MSN.COM
I have many other books, so fax, mail or Email me your want lists.

MASK LOWENHERZ
1215 North Corona St. Colorado Springs, CO 80903
Checks or Money Orders only. All orders shipped promptly. Checks must clear before orders ship.

Take 40% off all prices of books in this ad. Satisfaction Guaranteed! Collections purchased.

TRADERS

Trader ads are available for $40.00 each. Traders are designed by the advertiser on 8-1/2" x 8-1/2" paper. We reduce the ad to 3-1/4" x 3-1/4" size. Trader ads are a low cost form of advertising. Because of this, CBG does not typeset, screen photos, add logos, artwork or credit card symbols to Trader ads.

CASTAWAY COMICS
648 Peoria st. Aurora Co 80011 (303)341-1958
Credit cards OK with $50.00 minimum. Add $4.00 S & H
Returns OK for any reason within 1 week but you must call first
All books are strictly graded

HI GRADE COMICS

Kamandi
#1 VF $30.00
#3 NM $15.00
King comics
#149 VF $36.00
Luke Cage
#1 NM $40.00
Mad
#54, 56 VF/NM $50.00
Marvel Feature
#3 VF $24.00
Marvel Premiere
#1 NM- $42.00
#1 VF $32.00
#2 NM- $23.00
#3 NM- $25.00
#18 NM $15.00
#23 NM $15.00
Marvel Team up
#1 NM- $85.00
#2 NM- #28.00
Marvel 2 in 1
#1 NM- $30.00
Mr. Dist. Attorney
#7 VF $125.00
#16 VF/NM $110.00
#27 NM $100.00
New Gods
#1 NM $50.00
#1 NM- $45.00

MORE HI GRADE

Nick Fury
#5 NM- $35.00
#6 NM $20.00
Not Brand Echh
#1 VF/NM $26.00
#6 NM $15.00
Plastic Man (S.A.)
#1 VF $50.00
Popeye
#4 VF $85.00
Sgt. Fury
#38 NM- $23.00
#63, 74, 79 NM- $15.00
Shadow (S.A.)
#1NM $25.00
Special Marvel Edition
15 NM- 1st master of kung fu $40.00
#16 VF $15.00
Spectacular Spider-Man
#147 NM 1st new Hobgoblin $20 00
Amazing Spider-Man
#57 VF $50.00
#125 NM origin Man Wolf $28.00
#238 NM 1st Hobgoblin $80 00
Star Spangled
#57 NM- Simon & Kirby $450.00
Strange Suspense Stories
#77 VF $30.00
Strange Tales
#127 NM- $50.00

CLAUDE HELD P.O.BOX 515 BUFFALO N.Y. 14225

CALL 716-634-4942 COMIC MAGA[redacted]

Following are all from a great collection - all are different, bagged & graded -
ACE - #2,5,7,9,11,15-21,23,25,27,28,34,47,38,41-80,82-86,88-94,96,97,99-131,136,138,147 and 150. Most fine & better. 1997 Overstreet - $8455 for a net of - $8000
In all these lots - most are fine & better, also I see in ads that early issues are usually priced over Guide so that these should be attractive buys.
BIG SHOT - #2,8,10,15,18,21-23,27-29,31-34,36-72,74,76-78. Lists at $3560 for - $3250
THE COMICS - #2-5,8,9,11. Overstreet lists them at $1345 for a net of - $1200
COMICS ON PARADE - #1 thru 29 an absolutely great run all in superior condition plus these31,33,34,36,37,39,40,45,46,48,49,51,54,56,58,59 totals $7331 for only - $6500

CRACKAJACK COMICS - #2,3,5-13,15,18,19,23,25,28,29,31-36 lists at $4985 for - $4500

THE FUNNIES - #2-9,11-15,17-19,22-24,26,28,34,35,37,40,41,43,46,47,49,51-53,55,56. John Carters are in here. Overstreet is $7155 & I want $7000

JOE PALOOKA - First series - #1-4; Second series - #2-30,33-41,43-45,47-49,53,54,58,60, 61,69,77,97,113-15,117,118. Lists out at $2550 for only - $2200

KERRY DRAKE - A1-nn,2,3,5-8,10-31,33. Overstreet is $1470 for - $1600

Will list more from this collection on future lists - Popular, Super, Tip Tops and more. If you are seriously interested in other reprint runs - I can quote price.

Other comic mag lots -
ROY ROGERS - 18 diff issues from #67 to #90. Mainly NM and now should list at over $400 in Overstreet and should be a good buy at only - $260

ROY ROGERS & TRIGGER - 17 different issues from #92 on with an Overstreet value of over $300 for a low net of $200

SUPER DEAL of 44 diff nice condition comic mags - Tonto, Tomahawk, Indian Chief,Ben Bowie & various Dell movie issues like The Vikings. Most are Dell in the 1950's & 1960's with an Overstreet value of over $700. A real bargain at - $400

Here's a couple of single ones -
JUNGLE #69 VF at $120 MILITARY #38 VG at $95
ADVENTURE #75 ab.VG but'fc badly chipped so only $150 BATMAN #65 VF/NM a beaut -$500

PICTURE STORIES FROM THE BIBLE - Complete Old Testament edition and the Complete New Testament edition about fine with the Old Testament in F-VF. These list out at $160 in Overstreet. I'll sell both for - $100

DEFECTIVE COMIC MAG LOTS -

#3 - SUPER MAGICIAN lot of 4 nice ones - not defective - May 1942 #5 VF & Vol.2 #4 + Vol.4 #5 & 11. Overstreet is $200. All for less than what #5 would cost - $125
#5 - 17 older coverless & mostly cpl -Sensation #46,Adventure with Frazetta,Archie #5, Submariner #2(PM),Mutt & Jeff #24 and more and only $125 for the 17
#7 - 15 different all cpl & with covers from 1940's thru 1960's - includes Boy #26, Terry #13,Romantic Love #1,Miss.America V2 #3NM,3 Stooges,Get Smart,Man From Uncle. Abbott & Costello + a older March of Comics - the works at only $250
#8 - KING COMICS - 15 diff coverless issues 1937-1938 issues between #11 & 37. Some have center or outer leaf out but all contain terrific reprint comics - $150
#9 - Large lot of 32 better coverless incl Batman #55 & 93, Detective #117,Wonder Woman 125,Our Gang #8,Sky Sheriff #1 etc. Should retail out at over $300 for only -$125
#11 - A big lot of 50 mostly golden agers - all with covers but some only fair & some are PM. Many better including Archie #10, Shadow 61, Detective 60, Gangbusters #1, Feature Book #10, Suspense #6 with Cole cover, Mighty Mouse #1, Americas Best 16, Eerie Adve 1, Lone Ranger 21 + uncounted old covers etc. Retail over $900 all for - $400

COMICRAFT PRESENTS THE WORLD'S CREEPIEST COMIC BOOK FONTS!

INTRODUCING THE HORROR PACK!

MONSTER MASH $59

SPOOKY TOOTH $39

CARRY ON SCREAMING! $59

INCY WINCY SPIDER $59

FOUR FRIGHTENING FONTS FOR ONLY $159! SAVE $50!

www.comicbookfonts.com ☎ 310 458 9094

THE BURROUGHS BIBLIOPHILES, a non-profit literary society dedicated to the great American author **EDGAR RICE BURROUGHS**, creator of **TARZAN.** Publications: **BURROUGHS BULLETIN** (quarterly) & **GRIDLEY WAVE** (monthly). Activities: DUMDUM (annual convention) with celebrity speakers, awards, huckster rooms. Annual membership rates are $28.00 (domestic) and $35.00 (foreign) to cover printing and mailing costs. Subscriptions and inquiries to:

GEORGE McWHORTER
Curator, Burroughs
Memorial Collection U. of Louisville
Louisville, KY 40292
Phone: (502) 852-8729

CBG Customer Service Award - 1996

BT & WD GILES
PO Box 271
Keithville, La 71047
Phone 318-925-6654

Please send $4.00 post & hand. 3 day return priviledge for refund of purchase price. However, items must be received by us in the same condition as sent. PRICES SUBJECT TO CHANGE TO REFLECT NEW PRICE GUIDE.

Jour.into Mystery		Justice League 1st		Kid Colt Outlaw		Lady & the Tramp	
141 VG	8.60	1 VGexTArep TS	420.00	4 VG-F	77.50	629 VG	12.00
142,143 F	13.00	2 V G ex sm st		33 VG	20.00	Land of the Giants	
Sp. King S. Annual		top c	144.00	87 VG	11.70	1 F-VF	21.40
1 VG-F	52.50	5 Poor-fair	24.00	101,120 F-VF	7.50	4 F	7.50
1 F-VF	83.00	5 VG-F	100.00	110 VF	9.00	5 G	2.50
Jim Ray's Sketchbook		7 VG+	79.00	Kiddie Karnival		Lash LaRue	
1 G+	24.00	12-15 Fair-G	20.40	1952 G-VG	46.50	6 Fair-G	24.65
Joe Yank 6	22.50	15 G-VG	36.00	Kilroys		29 F ex SSc	30.00
Judge Colt 1 F	3.25	16 F-VF	85.25	49 VG-F	42.50	29 VG-F	37.50
Jughead Annual		16,17 G	21.00	King 45 F	94.00	21 G-VG	22.50
3,5 VG	44.00	18 Fair-G	17.85	59 F	64.00	29 F	45.00
Jumbo 37 VG	94.00	18 F	62.00	116 G-VG	15.00	29 F-VF	60.00
55 VG	68.00	19 VG-F	52.50	35 G	41.00	43 G-VG	19.50
63 VG	52.00	21 VG	80.00	79 VG	32.00	Lassie	
79 VG	42.00	22 VG	78.00	44 VG	62.00	9 G-VG	5.70
83 VG-F	52.50	23-26,28 VG	23.00	70 VG-F	40.00	10 VG-F	9.50
84,97 F	64.00	29 VG	32.00	King Colt		18 VG-F	7.00
104 F	51.00	30 F	41.00	FC651 F	12.00	18,19 G	2.80
123 Poor	8.50	30 VG	27.00	651 VG-F	10.00	21 VG-F	8.00
137 VG	34.00	24,26 VG-F	28.75	651 VF	26.00	21 VG	6.40
144 VG-F	42.50	24,28 G	11.50	King of Royal Mounted		23,26,39,31VG	4.40
159 VF	71.50	25-27 F	34.00	FC265 F	30.00	30 G-VG	3.30
77 VF ex approx 5"		31 VG	20.00	8 F	18.00	32,33 VG-F	5.50
T bc rep TA	64.00	Many other Justice		9 VG-F	15.00	35,38 F	6.60
103 Fair-G	14.50	League available		10 VG	12.00	36 F-VF	10.45
Jungle		Komandi 1 VF	28.50	21 VG-F	10.00	37 VF	14.30
35 VG	66.00	Kathy		25 F-VF	19.00	41 F	4.20
106 F	56.00	15 (2/62)G-VG	3.50	King Richard &		69 VG-F	3.50
115 VG	34.00	Katy Keen 10 G+	36.00	Crusaders		Laugh	
126 F-VF	65.50	19 F	84.00	FC588 VG	20.00	30 VG	32.00
111 VF	82.00	31 F	60.00	588	10.00	38 G-VG	17.25
122 VG-F	42.50	Katy Keen FashionBK		Kit Carson & B.W.		41	16.00
23 G-VG	61.50	14 VG-F	50.00	G	8.70	57 VG	16.00
19	144.00	Katy Keen Pin Up		Konga 9 F-VF	31.35	Lawbreakers	
104 VF	93.00	12 G	19.00	11 VG-F	20.00	2 G-VG	18.00
120	49.00	15 VG	80.00	16 F-VF	22.75	8 G-VG	15.00
110	56.00	Katy Keen Annuals		20 F	17.00	Lawbreakers Always	
Jungle Jim (Dell)		1 G-VG	66.00	17 G	5.70	Lose	
7,9,12,17VG-F	7.50	3 VG	56.00	Krazy Kat		4 G-VG	15.00
10,14,16 F	9.00	Kazar (8/70)		FC454 VG-F	10.00	Leading 39 G	10.00
17 F ex cfm	3.20	1 VF	10.75	1 G-VG	12.00	49,69 G	9.15
Jungle War Stories		Katzenjammer Kids		2 VG	10.00	40 VG	20.00
5,6 G-VG	3.00	1 VG-F	42.50	3 G	5.00	45,48 VG	18.30
Justice League (1st)		2 VG-F	22.90	3 Fair-G	4.25	Leave it to Binky	
3 VG	138.00	6 G-VG	8.80	3 G-VG	7.50	22 VG	8.50

WARLOCKS
WIZARDS
WITCHES
...and a
gingerbread
man

gutwallow

copyright 1997 dan berger

Glen Jack AD # 101
2869 Lamont Rd, Saanichton BC,V8M 1W5
Email: gsjack@compuserve.com
Fx: 250-652-6026 * Ph: 250-652-8107 (4-9pm PST)
Add $5.00 + $0.05 per comic for S&H (Can & US)
Satisfaction Guaranteed * Check or Money Order
Contact me to reserve or for a FREE CATALOG

Buy * Sell * Trade
Comics, Original Art and CCGs

Subscription Service
- 30% off new releases
- no minimum order nor membership fees
- receive an extra 15% off back issues

Free Want List Service
- Golden age to current, original art
- first chance on newly purchased items

Take 20% of all Comics

Angela
1 $13.00
2~3 $10 00
Special Edition 1A
Pir Spawn $32.00
Arcanum
#1,2,4,4a $3.60
Armageddonquest
TPB vol1 $14.00
Ash
1 $15 00
2 $10 00
3 $7 00
4 $6.00
5~6 $5.00
6a texena cvr $25 00
Astro City
1 $10.00
Avengelyne
1 holochrome $26.00
1b holo (s/n) $40.00
Blue Beetle (v3)
52vg $10.00
Body Bags
1 $10.00
2 $12.00
4 $5.00

Capt America (v2)
1 $4 25
1 variant $9.00
Cerebus Bi-weekly
17 $25.00
Cry for Dawn
3 $110.00
Crypt of Dawn
1b ltd edition $25.00
Curse of the Spawn
1 $5.00
3 $3.00
4~5 $2.70
Cyberforce (v2)
Ashcan (s/n) $10 00
Cyblade/Shi
1 $8.00
1 variant $15 00
Daredevil
Lot -245,260-283
avg NM $45.00
Lot - 319,321-336, ann4('89),6,10
avg NM $32.00
Daredevil: MWF
1 (s/n) $28.00
Lot - 1-5

avg NM $15 00
Darkness
Preview $10.00
1 (s/n) $35.00
1a variant $15.00
Dawn
Wizard 1/2 $15 00
1 $10 00
Detective Comics
350 $25.00
450 (fn) $3.00
Lot- 575-578
avg Vfn $30 00
Lot - 591-618, Ann 2
avg NM $42.00
DV8
Wizard 1/2 $15.00
Electra
1 $2.75
1 (variant) $12.00
Evil Ernie ('91)
1a ltd ed $55.00

Fantastic Four (v2)
1 $6.00
2 $3 00
Gen13 (v1)
0 $7 50
3 $20 00
Gen13 (v2)
1a charge $6.00
1b thumbs up $6.00
Hellblazer
1 $23 00
3~4 $10 00
Hellshock
1 $4.15
1 (s/n) $23 00
2 $3.60
Hepcats
1a special ed $22.00
Heroes Reborn
Wizard 1/2 $20.00

SPECIAL OFFER
Recieve Signed and Numbered Comic for only
$6.00
Postage and Handling Included
Only 250 Copies Available
Certificate of Authenticity Included

JET BLACK™
Martial Arts Comic
ISSUE #1

Read The Adventures of The Martial Arts Expert
JET BLACK
as he Battles a Mysterious Foe from his Deceased Father's Past

Fully Painted Black and White Cover
Only $3.25
Postage and Handling Included

Send Check or Money Order to:
MONOLITH COMICS
P.O. Box 425
Tranquility NJ 07879
908 852 6741
Allow Four weeks for delivery

MARVEL SILVER AGE

Discounts Up To 50% Off Guide!

AMAZING FANTASY
15 VF ... 15,600–40%
AMAZING SPIDER-MAN
1 F/VF ... 6,500–40%
1 VF/NM ... 154–N/D
Golden Records
2 F/VF ... 1,263–30%
3 VF 1,275–30%
5 VG 260–40%
6 F 360–40%
7 F/VF 385–40%
8 F– 234–40%
10 VG/F ... 213–40%
11 VG 107–50%
12 Thru 136 .... Call
AVENGERS
2 F+ 255–40%
11 F+ 90–40%
25 VF– 31–40%
DAREDEVIL
2 VG/F 148–40%
2 G/VG 89–50%

16 VG/F 30–40%
17 VF– 70–40%
FANTASTIC FOUR
1 VG/F ... 2,375–20%
1 VF 129–N/D
Golden Records
6 VG 270–30%
7 VG+ 175–30%
10 VG– 136–30%
11 VG 134–30%
14 F+ 140–30%
16 VG+ 86–30%
17 VG/F 95–30%
18 VG/F 95–30%
19 Thru 98 .... Call
INCREDIBLE HULK
1 F/VF .. 4,375–40%
3 VG 260–40%
4 VF– 713–40%
5 F+ 478–40%
6 VG 360–40%
102 F– 52–40%
181 F+ 155–N/D

JOURNEY INTO MYSTERY
104 F/VF 44–30%
108 F+ 38–30%
MARVEL TALES
1 VF+ 200–20%
SILVER SURFER
1 F+ 189–40%
1 VG 104–50%
2 F/VF 92–50%
3 F/VF 75–50%
4 F 146–40%
STRANGE TALES
102 F– 110–30%
104 VF+ ... 185–20%
106 F 64–30%
107 F 77–30%
114 VF 235–20%
114 G/VG ... 60–40%
116 F+ 50–30%
An 2 F+ 220–30%
TALES OF SUSPENSE
44 G 40–50%

47 F– 67–50%
49 VG+ 47–30%
58 VG+ 83–40%
TALES TO ASTONISH
36 FR/G 58–40%
47 VF+ 105–30%
49 VG+ 50–50%
57 F/VF 71–30%
58 VG+ 29–50%
60 F+ 82–50%
101 F/VF 41–50%
THOR
165 VF– 34–40%
166 VF/NM 36–20%
X-MEN
2 F/VF 760–30%
3 VF– 354–30%
6 F/VF 149–30%
35 VF/NM .. 85–N/D
35 F 24–30%
GIANT-SIZE X-MEN
1 VF/NM ... 296–N/D

Call 520-886-0885 To Reserve (9am-9pm PST). Strict Grading. 7-day return policy. Add $6.00 for shipping & insurance. Send cashiers check or money order payable to: ***David Flynn, 5551 E. Silver Street, Tucson, AZ 85712.***

TRADERS

Trader ads are available for $40.00 each. Traders are designed by the advertiser on 8-1/2" x 8-1/2" paper. We reduce the ad to 3-1/4" x 3-1/4" size. Trader ads are a low cost form of advertising. Because of this, CBG does not typeset, screen photos, add logos, artwork or credit card symbols to Trader ads.

Michael S. Seal 7107 Greensprings Rd. Indianapolis, IN 46214 (317) 247-5910
Include $4 for postage. I expect a big sale, so please include alternates. Thank you.

Avengers			Tales of Suspense			Spider-man		
Neat tape o/spine Fine	#6	$50	1" pc.out of rt top crner			Good to Very Good	#8	$84
Very Good to Fine	#12	$20	& 1st 6 pages Good	#40	$90	Fine w/sm pc out bck cvr	#34	$39
Very Bad ink on cover			pc out of bcov. & ink			Fine	#39	$52
Good to Very Good	#13	$10	on fcov. o/w Fine	#41	$47	Fine with added staples	#44	$21
Very Good to Fine	#17	$19	Big 3" diagonal cut			Very Fine	#46	$42
Fine	#18	$23	rt. bot. corner through			Very Fine	#47	$42
Fine	#20	$15	whole book Good	#42	$28	Very Good w added		
Good to Very Good	#21	$7	2" piece out of rt. bot.			Staples	#49	$13
Very Good	#22	$10	crn thr whole book			Near Mint with light sub.		
Very Good	#24	$10	minimal writing Good	#43	$28	crease	#53	$17
Very Fine	#26	$26	2"pc out of rt. bot. crn			Very Fine	#55	$24
Very Fine to Near Mint	#27	$18	thru. whl book 1" 8			Near Mint	#57	$45
Good	#29	$4	written on cover Good	#44	$28	Very Fine	#60	$24
Very Good to Fine	#30	$8	2" pc out of rt. bot. crn.			Very Fine to Near Mint	#61	$26
Very Good	#31	$8	Thru. whl. book 1" 8			Fine	#63	$15
1" bot. rt. crn missing			written on cover Good	#45	$28	Near Mint	#64	$33
through whole book			Basic Fair comic	#47	$8	Fine	#71	$15
o/wise Near Mint	#39	$6	2" pc. out of rt. bot. crn.			Near Mint	#73	$31
Very Good	#40	$8	ink on cover Good	#51	$9	**Fantastic Four**		
Very Good to Fine	#41	$6	Fine to Very Fine	#55	$21	cover half detached at		
Very Fine	#42	$12	Very Fine w/sml ink dt.	#58	$87	Spine nice copy VG	#18	$42
Very Fine	#43	$12	Good	#60	$12	Fine to Very Fine	#32	$28
Near Mint	#45	$18	Very Good	#62	$10	Good	#33	$8
Very Fine to Near Mint	#46	$14	Fine	#66	$38	Very Good	#34	$15
Very Fine	#47	$12	Fine	#67	$15	Fine	#37	$24
Fine to Very Fine	#48	$11	Very Fine	#68	$21	Very Good w/ + staples	#40	$11
Very Fine	#49	$12	Fine	#69	$15	Very Fine	#42	$22
Fine to Very Fine	#50	$11	Very Fine	#70	$21	Very Fine	#45	$22
Fine	#51	$8	Fine	#72	$15	Rolled Spine Very Good	#46	$8
Very Fine to Near Mint	#52	$15	Fine	#73	$16	Very Fine to Near Mint	#53	$45
Very Fine	#54	$12	Very Fine	#74	$19	Very Fine to Near Mint	#54	$31
Near Mint	#56	$17	Very Good	#76	$8	Very Fine to Near Mint	#56	$40
Very Fine	#59	$6	Good	#77	$5	Very Fine to Near Mint	#57	$40
Very Fine to Near Mint	#61	$10	Fine	#78	$15	Very Fine to Near Mint	#59	$40
Near Mint	#63	$12	Very Good	#79	$12	Very Fine to Near Mint	#60	$40
Very Fine	#64	$8	Very Fine	#80	$18	Near Mint	#61	$28

ART AUCTION!

ıck Kirby and Vince Colletta - Original Art for Page 2 from Thor No. 129, *June 1966, Marvel Comics Group,* pen and ink on paper, from the story entitled "The Verdict of Zeus!" in very fine condition.

Todd McFarlane - Original Page of Art from an Unidentified Issue of The Amazing Spider-Man, *circa 1990's, Marvel Comics Group,* pen and ink on paper, signed by the artist lower left corner, in excellent condition.

Minimum bid for each piece is $100. Auction ends 10 days from publication.

ROBERT PISTELLA 9000 IVYBRIDGE CROSSING, RICHMOND, VA. 23236
TEL:804-276-7111 FAX:804-264-0929 ANYTIME!

ANOTHER GREAT SAMPLING OFFERED BY CAVE OF COMICS CHECK THIS AD OUT FOR SOME HARD TO FIND DC AND MARVEL BOOKS AT GREAT DISCOUNTS. MORE AVAILABLE. (904) 221-3081 12518 FALLOHIDE LANE, JACKSONVILLE FL.. 32225 E-MAIL CAVEOFCOMX @ AOL.COM $20 MIN $5 S/I
DISCOVER, VISA, MASTERCARD ACCEPTED, CHECKS MUST CLEAR, GRADING PER OVERSTREET

ACTION COMICS
230 GD+ $27
232 GD- $20
268 G/VG $20
ADVENTURE
258 GD+ $24
283 VG $44
288 G/VG $16
291 VG CVRDTCH $10
AMAZING SPIDY
19 FR/GD POFC $20
22 GD $28
23 PR/FR $10
25 GD+ $40
27 VG- $53
28 GD $40
29 GD $20
31 GD- $22
36 GD+ $22
37 G/VG $28
38 VG- $35
39 VG- $40
AQUAMAN
7 VG+ $30
7 VG $24
9 VG+ $30
11 GD $10
13 VG $21
14 VG $21
20 VG+ $22
25 FN+ $25
ATOM
2 GD $40
3 VG CVRDTCH $30
5 GD $71
7 VG $68
9 VG+ $40
13 VG $20
15 VG $24
26 GD $7
42 FN $17

AVENGERS
6 VG $50
7 GD+ $26
9 VG $52
10 VG+ $48
11 G+ $30
12 VG $28
12 G/VG $20
13 VG/F $38
14 VG/VG+ $32
15 VG $28
15 G/VG $20
16 GD $16
16 GD+ $20
17 VG $22
17 G/VG $16
18 VG $22
19 VG $22
BATMAN
144 VG- $30
183 VG $20
193 NM- $50
BLACKHAWK
156 FN $18
BRAVE n BOLD
43 VG/FN $110
43 VG $80
50 VF- $105
55 VG+ $15
61 VG $27
CAPTAIN AMERICA
100 VG $80
104 VF/NM $40
105 FN+ $21
109 VG/FN $30
109 VG+ $25
CHALLENGERS UNKNOWN
8 FR+ $35
10 GD/VG $47
18 VF- $90
24 FN+ $31

CHAMBER OF DARKNESS
1 VG+ $9
4 VF/NM $30
CONAN
3 VF/NM $145
10 VF/NM $45
11 VF/NM $45
DAREDEVIL COMICS
118 G/VG $12
129 VG $18
DAREDEVIL
4 GD $40
4 VG $80
6 VG $45
7 VG $70
8 VG $42
8 G/VG $35
9 GD $22
10 VG/VG+ $45
10 VF/VF+ $115
12 VG+ $25
12 GD+ $15
13 FN $30
13 G/VG $17
15 VG $20
15 G/VG $17
17 VG+ $30
20 VG/VG+ $17
21 VG+ $13
22 VF $30
24 VF $30
25 VF- (x2) $25
29 VF- $25
DETECTIVE COMICS
256 GD $30
274 VG- $30
283 GD+ $22
288 GD+ $19
291 GD+ $19
353 VG- $10
354 VG- $10

DR. STRANGE
169 G+ $20
169 F $65
169 VF+ $105
170 VG/FN $17
170 VG+ $15
171 FN- $18
171 FN+ $24
172 VG+ $15
172 VF/VF+ $35
173 F/VF $26
174 FN/FN+ $20
174 VF $35
175 VF/VF+ $35
175 VF- $30
176 FN- $20
176 VF+ $38
178 VG/VG+ $12
179 VF $25
180 NM $35
181 VF+ $30
182 VF $25
183 NM- $33
DOOM PATROL (1964)
90 GD+ $15
101 VG+ $13
106 VG $11
107 FN- $14
108 FN $16
110 VF $27
115 FN $10
116 FN- $10
117 VF $22
118 VF $20
12[illegible] VG $23

DISCOUNTS AS FOLLOWS: 20% FOR VG OR LESS, 10% FOR VG+ AND ABOVE ON LESS THAN $100 PURCHASE 30% AND 20% OVER $100, 40% AND 30% OVER $250

Nick Machcinski, 10387 Friars Rd., #109, San Diego, CA 92120
Phone/Fax/Message. (619) 583-8888 All comics are vf-nm, unless noted. Add $3.25 plus $ .03 per book for shipping and handling. Checks take 10 days. Call or write for free list. Thanks.

Vampirella (Harris/ Dark Horse) 1- 2 25
Vampire Swimsuit Illustrated 1- 2 70
Vapor Lock 1- 1 35
Variogenesis #0- 2 25
Vengeance Of The Aztecs 1- 1 35
Vengeance Of Vampirella 3- 1 80
Venom. Funeral Pyre 1- 1 50
Venom. Lethal Protector 1 (gold)- 17 00, 1 (red)- 3 00, 2- 1 80
Venom. The Mace 1- 2 00
Venom. Nights of Vengeance 1- 1 55, 2,4- 1 35 each
Venom Separation Anxiety 1- 1 50
Venus Wars 3,4,7,10- 1 00 each
Version 1 4,1 6- 1 05 each
Victor Vector And Yondo 1- 90
Vietnam Journal 1- 1 05
Vietnam Journal TET 68- 1 80
Vietnam Journal Valley Of Death 1- 1 80
Violator 1- 1 35
Visitor Vs. The Valiant Universe 1- 1 50
Vox 5- 1 05
The War 1- 1 80, 2- 1 50
War Dancer 1- 1 00
Warlock (Power Of) 1 f- 5 90, 3 g- 90
Warlock Special Edition 1- 3 60, 2,3,4,5,6- 3 20 each
Warlock And The Infinity Watch 1- 2 70, 25- 1 80
War Machine 1 ($2 95 cover)- 1 55, 1 ($2 00 cover)- 1 35, 6- 90, 8 ($2 95 cover)- 1 35
Warp Graphics Annual 1- 1 80
Warriors (Adventure) 1- 1 05, 4,5- 90 each
New Warriors 4- 1 05
Warstrike 1- 1 05
Wasteland 1- 1 05
Watchmen 1- 2 50, 3,4,5,12- 1 35 each
Waxwork 1- 90
Way Out Strips 3- 1 35
Web Of Spiderman 1- 18 00, 2- 4 50, 10,11,12,13- 2 70 each, 14 17,18,19,20, 22,23,24,25- 2 25 each, 29- 8 10, 36,37- 1 35 each, 38- 3 60, 39,40,42,46- 1 05 each, 48- 13 50, 88-90, 95- 1 50, 99- 1 00, 100- 1 50, 108,110,111,112- 90 each, 113- 1 50,116- 90, 117- 1 75, 118,119,121- 90 each, Annual 1,3,6- 1.50 each, 10- 1 35
West Coast Avengers (mini series) 1- 1 80
West Coast Avengers 1- 1 80, 4,5,6,7,8,9, 10- 1 05 each, 42- 90, Annual 1- 1 05, 7- 1 05
What If? (1977) 1- 9 00, 2- 5 40, 3- 3 15, 6,7,9,10- 2 90 each, 12- 2.25, 20,21,22,23,24,25,26 - 2 70 each, 27 vgf- 1 35, 28 vgf- 1.35, 29, 30,- 2 50 each, 32,33,35,36,37,38, 40,41,42,43,44,45, 46,47- 1 05 each
What If? (1989) 1- 3 25, 3,4- 1 50 each, 6- 2 70, 7- 3 15, 9,10- 1 50 each, 12,20,21,24,27,28, 29,30,32,33,35,38, 40,41,42,43,44,45, 46,47- 1 35 each
What The? 1- 1 35, 3- 1 05
Where Creatures Roam 1 f- 1 05, 3- 1 05
Where Monsters Dwell 1- 2 25, 3 f,4 f,7 f, 10 fvf- all 90 each
White Like She 1- 1 35
Windows 16- 1 35
The Wild (Unleashed) 1- 1 05
Wild Brats 1- 1 80
Wild Cats Adventures 1- 1 05
Wild Cats Covert
Wild Cats Trilogy- 1 05
Wildstar 1- 1 75, 4- 1 05
Wild Thing 1- 1 25
Wireless 1- 1 05
Witchcraft 1- 1 35
Wizard (X Men Turn Thirty)- 2 25
Wolverine (mini series) 1- 17 00, 2 fvf- 4 50, 3- 13 50, 4- 15 30
Wolverine (1988) 1- 19 80, 2- 7 20, 13,15,16- 3 15each, 17,19,20- 2 00, 37,39- 1 05 each, 85 ($2 50 cover)- 1 05, 85 ($3 50 cover)- 2 05
Wolverine Battles The Incredible Hulk- 2 70
Wolverine. Typhoid's Kiss- 3 60
Wolverine Saga 1- 2 90, 2,3- 2 70 each
Wonder Man 25 ($2 95 cover) - 1 35
Wonder Woman (1987) #0- 3 15, 1- 2 00, 5- 1 05
Worlds Collide 1- 1 55
World's Finest (1990) 1- 1 80, 3- 1 55
World Without End 3- 1 35
World Without Heroes 3- 1.35
Wrath Of The Spectre 1- 1 55, 2- 1 35

A-1 Comics

5800 Madison Ave. Suite W, Sacramento, CA 95841 (916)331-9203
"Satisfaction Guaranteed" 7-Day Return Policy $6.00 S&H&Insurance. Add $10.00 extra for foreign orders. Visa&MC&Discover O.K CA residents add 7.75% sales tax. **Buying Comics** 1930-Present. *Send List For Immediate Response!*

***Atlas* Adventures Into Terror**
27 F $39
30 F $43
Astonishing
37 VF- $69
Journey Into Mystery
17 VF- $214
Journey Into Unknown Worlds
25 F- $54
26 F $60
29 VG+ $44
31 F $60
33 VF- $110
34 VF- $79
37 F+ $43
38 F $40
40 VF+ $90
41 F+ $47
42 F $40
44 VG $26
45 VG- $23
46 VG $23
Marvel Tales
125 F $79
137 F $47
Mystery Tales
42 G $13
44 G $15
Mystic
26 Poor $5
38 VF- $76
41 F $41
42 VF- $69
44 F- $39
45 F $41
46 VG+ $29
47 F+ $45
48 F+ $45
50 VF- $69
Mystical Tales
1 Fair $20
2 Fair $10
3 Fair $11
4 Fair $10
Riot
2 F $54
Stories to Hold You Spellbound
19 VG $37
20 VG- $34
21 VG $30
23 F- $41
24 F- $37
25 F+ $49
26 F- $37
27 VG+ $30
28 VG+ $30
30 VG $27
31 G/VG $20
Strange Tales
44 Poor/Fair $8
45 Fair $12
46 Poor $5
49 Poor $5
51 Poor $5
World of Suspense
1 VF- $166
3 F- $44
4 F $39
***Fawcett* Whiz**
60 VG/F $54
62 VG $55
69 VG+ $49
70 F $70 (2)
70 F- $63
83 VG $38
88 F $40
Wow
57 VG $20
***Fiction House* Wambi Jungle Boy**
5 VF+ $89
8 VF+ $79
12 VF- $45
14 F- $27
Wings
8 VG $89
23 VG $40
23 G/VG $30
52 F- $40
62 F $40
64 F $40
66 F+/VF $60
67 F $40
74 VG $31
115 VG $20
117 F $39

Atlas Comics/ Ad #146

10 % OFF ALL HORROR! **TERRY'S COMICS**
***20% OFF IF OVER $120!,* 25 % OFF IF OVER $250, 30% OFF IF OVER $500,**

ADV. INTO THE UNKNOWN
#4 GVG $44, #5 G- $34,
#7 VG/FN $64, #9 VG $54,
#10 GVG $34, #11 VG $38,
#12 GVG $34, #12 (3CFO) $8,
#13 VG $44, #17 VG- $40,
#17 G $24, #18 GVG $30,
#18 G+ $22, #20 G $36,
#21 GVG $22, #21 VG $30,
#21 FN $52, #22 VG+ $42,
#22 VG- $312, #23 PR $12.,
#23 FN $52, #25 VG $32,
#25 VG $30, #26 FN+ $54,
#27 G(t) $22, #30 FN $42,
#35 VG/FN $24, #45 VG $21,
#48 VG $21, #49 VG $21,
#58 G+ $35, #59 VG $24,
#63 VG $16, #65 VG $16,
AMAZING ADV. (Z-D)
#5 G -(BgChlns) $22
BAFFLING
#10 FA- $10, #10 FA $14
#11GVG $18, #12 G $12,
#24 FA/G $10,
BLACK CAT MYSTERY
#40 FA $18,#43 GVG $28,
#63 G+ $12,
BEWARE TERROR TALES
#2 FA/G $18, #2 G $26
#8 G $24, #15 G-(PcFc) $24,
BEYOND
#2 VG/FN $70, #10 G $16,
#11 VG+ $20, #11 G/VG $15,
#14 FA $12, #19 G/VG $15,
BLACK MAGIC #30 G $18,
V8#1 FA $8, V8#3 VG $10,
CHAMBER OF CHILLS
#23(#2) GVG $34,
#14 VG- $25, #25 VG $36,
CLIMAX #2 G $18,
ERRIE #5 G+ $38,
FANTASTIC #10 GVG $18
FANTASTIC GIANTS
V2#24 VG/FN $20,
FANTASTIC WORLDS
#7 G- $16,
FIGHT AGAINST CRIME
#9 G(PcFc) $35,
FORBIDEN WORLDS
#2 VG $90,#9 VG/FN $70,
#13 FN/VF $60, #17 VG+$40
#60 VG $18, #61 G $10,
#61 GVG $14,#64 VG $20,
#71 VG $20, #74 VG- $15,
#79 VG $14, #80 VG#12,
#88 G $6, #96 FN $10,
#97 FN $10, #98 FN $10,
FRANKENSTEIN
#28 PR $8, #29 G $24,
GORGO
#5 VG+ $10, #6 FN $19,
#17 FN $6, RTN#3 FN $15,
HOUSE OF MYSTERY
#3 FA $25, #5 FA+ $30,
#26 G $26, #93 GVG $10,
HOUSE OF SECRETS
#5 GVG $30, #12 GVG $30,
#14 VG $30, #18 GVG $12,
#18 VG $18, #19 VG+ $25,
#19 GVG $12, #20 GVG $17,
#22 VG+ $24, #24 VG $24,
#25 VG $24, #26 G + $14,
#29 FN- $34,#45 FA $5,
INVISIBLE BOY #2 G $15,
JET POWERS#2 PR $14,
KONGA #3 GVG $12,
#16 VG $8, #18 GVG $5,
LARS OF MARS #11 PR $15,
LAWBREAKERS SUSPENSE STORIES #13 G $18,
LOST WORLDS
#5 PR $12,
MAN IN BLACK
#2 GVG $16, #4 VG/FN $18
MIDNIGHT #6 VG $12,
MONSTER #2 PR $12,
MY FREATEST ADVENTURE
#17 VG+ $45, #26 FA/G $12,
#39 G+ $10, #81 GVG $12,
MYSTERIOUS ADVENTURE
#6 FA/G $12.
MYSTERIOUS STORIES
#2 FA (NBC) $12
MYSTERIES WEIRD & STRANGE #10 G- $18,
MYSTERY IN SPACE
#8 GVG $65, #9 G $48,
#33 FA+ $12, #37 G+ $22,
#60 G $12, #69 VG $17,
NIGHTMARE #1 FA $20,
#1 FA/G $28, #12 PR $8,
#13 G/VG$35, #13 G- $25,
OUT OF THIS WORLD
#7 GVG $30, #8 G $20,
#12 VG $18,
OUT OF THIS WORLD ADVENTURE V1#1 G $65,
PHANTOM STRANGER
#1 (LOGO CUT) $70,
SPACE ADVENTURE
#2 G $15, , #13 G $18,
SPOOK
#30 FA/G $20, #30 VG- $36
SPOOK DET. #22 G+ $30,
STARTLING TERROR
#10(#1)FA/G $42, #9 G $22,
#9 G/VG $34,
STRANGE ADVENTURES
#21 G (H2O) $35
STRANGE JOURNEY
#1 CFO $8, #2 G $8,
STRANGE SUS. STORIES
#3 FA $36, #4 VG 68,
STRANGE WORLDS (AVON)
#3 FN+ $380,
#7 PR(1PgOut) $9, #19 G $26,
SUSPENSE DETECTIVE
#1 GVG $35, #2 G- $22,
TALES OF HORROR
#1 G+ $28,#2 G $28,
TALES OF THE UNEXPECTED
#9 G+ $36,,#43 G- $24,
3-D HOUSE OF HORROR
VG(R) NO GLASSES $24,
THE THING
#11 VG+ $95, #16 $25,
THIS MAGS IS HAUNTED
#1 FA(PcFc)$33, #13 G+ $75,
#15 G $55,
THRILLS OF TOMORROW
#18 GVG $15,
TOMB OF TERROR
#1 G $34, #3 G $29,
#11GVG $36, #14 GVG $42
UNKNOWN WORLD
#1 G+ $28, #1 FA $22
VODOO #15 FA $12,
WEB OF EVIL
#2 FA+ $16, #6 VG- $48,
#14 G- $16,#17 G(PcBc) $18
WEB OF MYSTERY
#1 G (SOS) $17, #7 GVG $23,
#16 FA $12, #16 GVG $18,
#20 FA/G $16, #23 G+$15,
#25 FA/G $12,#27 FA/G $12
#28 VG $15,
WEIRD HORRORS
#9 G $15,
WEIRD THRILLERS
#5 G/VG $38,
#5 G $28, #5 FA $18,
WITCHCRAFT
#1 G-(PcFc)$32, #1 NC $18,
4 FA/G $32,
WITCHES TALES
#6 G+ $22, #8 FA $18,
#10 FA+ $15, #13 G+ $22,
#27 FA $12, #27 G+ $18,

VISA/MASTERCARD ACCEPTED CA. RESIDENTS MUST ADD 8.25% SALES TAX.
TERRY O'NEILL
P.O.BOX 471
ATWOOD, CA. 92811
#167
PLEASE ADD $5.00 FOR SHIPPING COSTS, ANY QUESTIONS? CALL.
(714) 528-3937

TOMORROW'S TREASURES - SPECIALIZING -IN - COMICS BUY - SINCE 1972 - SELL
RICHARD MUCHIN, BOX 925, COMMACK, N.Y. 11725 PHONE: (516)543-5737 FAX.(516)543-5737
PURCHASING TERMS: SATISFACTION GUARANTEED BY A 7 DAY FULL MONEY RETURN POLICY
ORDERING INSTRUCTIONS: E-MAIL ADDRESS rmuchin@unix.asb.com
PLEASE INCLUDE $4.00 ON ALL DOMESTIC ORDERS FOR POSTAGE AND INSURANCE COSTS
MAKE ALL CHECKS PAYABLE TO: RICHARD MUCHIN. VISA / MASTER CARD ACCEPTED
FOR A COMPLETE LISTING OF VINTAGE COMICS SEND $2.00 FOR A 100 PAGE COMIC CATALOGUE
WEB PAGE ADDRESS www.tomorrowstreasures.com
***GOLDEN AGE *** SILVER AGE ***GOLDEN AGE *** AD# 342

ACTION COMICS	35	FN	$325	ADVENTURE COMICS	213	G+/VG	$59
ACTION COMICS	41	VG(CF/O)	$75	ADVENTURE COMICS	214	G	$50
ACTION COMICS	56	G+/VG(R	$145	ADVENTURE COMICS	218	VG	$63
ACTION COMICS	64	VG(R)	$190	ADVENTURE COMICS	247	VG	$750
ACTION COMICS	73	G+/VG(R	$105	ATOM ANT	1	G+	$37
ACTION COMICS	82	VG+(R)	$135	BATMAN	30	VG+[SR]	$295
ACTION COMICS	118	G+	$77	CAPTAIN AERO	5	VG+/FN	$175
ACTION COMICS	131	G+[R]	$65	CONTACT	10	G+	$45
ACTION COMICS	197	VG+/FN	$105	FANTASTIC FOUR	12	PR+/FR	$39
ACTION COMICS	210	VG+/FN	$95	FOUR COLOR	1	G+/VG[R]	$125
ACTION COMICS	242	G+/VG(R	$245	FOUR COLOR	4	VG/VG+	$110
ACTION COMICS	248	VF	$130	FOUR COLOR[1ST SERIE	7	FR+/G	$42
ACTION COMICS	252	G+/VG(R	$250	FROM HERE TO INSANIT	9	VF[ST]	$45
ACTION COMICS	254	G+/VG	$69	HOT STUFF	1	VG[SR]	$65
ACTION COMICS	255	VG+	$85	LEADING	6	FN	$225
ACTION COMICS	267	VG	$90	LONE RANGER	123	FN+/VF	$50
ADVENTURE COMICS	53	G+/VG(R	$325	MARVEL MYSTERY	17	G+[R]	$350
ADVENTURE COMICS	58	G+/VG(R	$325	MARVEL MYSTERY	54	VG[SR]	$225
ADVENTURE COMICS	94	VG	$175	MARVEL MYSTERY	60	G[R]	$100
ADVENTURE COMICS	157	G/G+	$80	NATIONAL	41	VG+/FN	$55
ADVENTURE COMICS	168	VG/VG+	$106	RED RYDER	1	VG+	$650
ADVENTURE COMICS	190	VG	$76	SUB MARINER	17	VG/VG+	$285
ADVENTURE COMICS	192	VG+/FN	$106	SUPERMAN	33	VG/VG+(4)	$260
ADVENTURE COMICS	200	VG/VG+	$138	UNCLE SCROOGE	55	FN+	$40
ADVENTURE COMICS	210	VG(S/R)	$495	WD COMICS & STORIES	189	VF/NM	$40

GOLDEN AGE/SILVER AGE BLOWOUT
HIGH GRADE BOOKS UPTO 40% OF GUIDE

ACTION #8 VG $2250
ACTION #9 FA $450
ACTION #15 G/VG(COUPON OUT OF BC) WHT PGS CALL
CAPTAIN FLIGHT #11 VF+ CALL
POWER COMICS #1 FN+ $380
WEIRD MYSTERIES #9 FN+/VF $250
" " " ? #10 VF- $240
SHOCKSUSPENSE STORIES NM- #1 $500
TERRORS OF JUNGLE(LB COLE) #10 VF+ $120
SCHOOL DAY ROMANCES #1 NM-(LB COLE) $160
ZOO FUNNIES #1(RACIST CVR) NM $40
PUNCH#12FN+ CALL
JACKIE ROBINSON #1, 3-6 (FN++ :SOUTEBY'S COPIES) CALL
MORE FUN #71 VG++ $1600
NEGRO ROMANCE #1 VF/NM CALL
ADVENTURE 303 VF/NM 45
309 VF/NM 45
310 VF $30
SHOWCASE #43 NM $425
X-MEN 21 VF+ $40
25 VF/NM $45
28 NM+(OHIO) $160
30 VF++ $42
31 VF+ $30
32 NM $50
34 VF++ $35
35 FN/VF $40
37 VF/NM $35
43 FN/VF $16
45 NM $45
48 NM $45
51 VF+ $35
GIANT SIZE X-MEN #1 VF/NM $275
HULK #181 NM $500
PREACHER#1 & UP (1/2 GUIDE)
TALES TO ASTONISH #100 VF/NM $35
STRANGE TALES #167 VF/NM (MINOR WRITING ON CVR) $18
AVENGERS 95 NM $22
96 NM $22
GREEN LANTERN #76 VF $65

WANTED: GULACY MASTER OF KUNG FU ART
BOLLAND JUDGE DREDD ART
DITKO DR. STRANGE ART
J .JONES,WRIGHTSON(ESPCIALLY 70'S WORK) ART

COMICS. HIGH GRADE/MILE HIGH LB COLE
OLD BRITISH COMICS ESP. BEANO,DANDY
LANCE WASHINGTON
420 RAINBOW CIRCLE
KOKOMO IND 46902
765-453-4649

Steve Ditko !

Amazing Spider-Man #37, Page 16

$ 2,950.00

Will consider trade for any quality golden age art or comics.

SOME WANTS
All-American #11, All-Select #1
Captain Aero #26, Captain Flight #11
Contact #12, Famous Funnies #212-216
Jumbo #10 , More Fun #56, 68
Mystery Men #2, 6 & 9, Planet Comics#3
Rocketman #1, Target #7, Thunda #1

Paul DeDomenico
(505) 995-0655
dedo@ix.netcom.com
P.O. Box 1322
Santa Fe, NM
87504-1322.

For Out of this World Results ...

COMICS BUYER'S GUIDE

CLASSIFIEDS

REACH 30,000 COMIC FANS, DEALERS, RETAILERS, COLLECTORS AND PROFESSIONALS FOR

Only 35¢ Per Word

BOLD FACE TYPE Available - Only 10¢ A Word More!

4000 Announcements
4005 Personals
4010 Artists, For Hire
4011 Artists, Wanted
4015 Distributors
4020 Events/Cons
4025 Employment, Position Open
4026 Employment, Position Wanted
4030 Fan/Collector Club
4040 Writers, For Hire
4041 Writers, Wanted
4050 Small Press, For Sale
4051 Small Press, Wanted
4100 Archie, For Sale
4101 Archie, Wanted
4110 Black & White, For Sale
4111 Black & White, Wanted
4120 Classic, For Sale
4121 Classic, Wanted
4122 Comic Collections, For Sale
4123 Comic Collections, Wanted
4124 Comics Related, Employment
4125 Comic Show/Events
4126 Comic Supplies
4128 Dark Horse Wanted, For Sale
4130 DC, For Sale
4131 DC, Wanted
4140 Dell/Gold Key/Whitman, For Sale
4141 Dell/Gold Key/Whitman, Wanted
4150 Disney, For Sale
4151 Disney, Wanted
4156 Distributors
4160 EC, For Sale
4161 EC, Wanted
4170 Fawcett, For Sale
4171 Fawcett, Wanted
4180 Foreign, For Sale
4181 Foreign, Wanted
4190 Harvey, For Sale
4191 Harvey, Wanted
4200 Humor/Funny Animals, For Sale
4201 Humor/Funny Animals, Wanted
4204 Image, Wanted/For Sale
4207 Malibu, Wanted/For Sale
4210 Marvel/Timely, For Sale
4211 Marvel/Timely, Wanted
4215 Platinum Age For Sale
4216 Platinum Age Wanted
4220 Science Fiction/Horror, For Sale
4221 Science Fiction/Horror, Wanted
4240 Underground, For Sale
4241 Underground, Wanted
4250 Independents, For Sale
4251 Independents, Wanted
4255 Valiant/Voyager, Wanted/For Sale
4260 Westerns, For Sale
4261 Westerns, Wanted
4300 Golden Age, For Sale
4301 Golden Age, Wanted
4310 Silver Age, For Sale
4311 Silver Age, Wanted
4320 General Comics, For Sale
4321 General Comics, Wanted
4400 Original Art, For Sale
4401 Original Art, Wanted
4410 Big Little Books, For Sale
4411 Big Little Books, Wanted
4420 Books - General, For Sale
4421 Books - General, Wanted
4422 Collectible Card Games For Sale
4423 Collectible Card Games Wanted
4424 Computer Software/Supplies, For Sale
4425 Computer Software/Supplies, Wanted
4430 Paperbacks, For Sale
4431 Paperbacks, Wanted
4440 Pulps, For Sale
4441 Pulps, Wanted
4450 Magazines, For Sale
4451 Magazines, Wanted
4452 Science Fiction, For Sale
4453 Science Fiction, Wanted
4600 Reprints, For Sale
4601 Reprints, Wanted
4605 Phone Cards For Sale
4606 Phone Cards Wanted
4610 Portfolios/Posters, For Sale
4611 Portfolios/Posters, Wanted
4630 Trading Cards, For Sale
4631 Trading Cards, Wanted
4650 Oldtime Radio, For Sale
4651 Oldtime Radio, Wanted
4660 Miscellaneous, For Sale
4661 Miscellaneous, Wanted
4700 Novelties/Toys/Games, For Sale
4701 Novelties/Toys/Games, Wanted
4710 Role-Playing Games
4720 Video Games, For Sale
4721 Video Games, Wanted
4800 Fanzines, For Sale
4801 Fanzines, Wanted
4900 Newspaper Strips, For Sale
4901 Newspaper Strips, Wanted
4910 T-Shirts/Caps/Jackets

To order your classified ad:

1. From the list below, select the classified number in which you want your ad to appear. Put that number in the box in the upper corner of the order form.
2. Using one word per line, write your ad EXACTLY as you want it to appear in COMICS BUYER'S GUIDE. If you are advertising in more than one classification, circle or box each new classification.
3. Remember, your zip code is FREE
4. Minimum order is $8.75 per ad per issue.
5. Your ad will run in first available issue.

Place Word Ads TOLL FREE

(VISA & MasterCard customers only)

800-942-0673

7:00 AM - 7:00 PM Weekdays CST
or FAX your ad copy:

715/445-4087

Please include your Mastercard or VISA card number and expiration date.

Print One Word Per Space

Classification # _____

Choose one from the classification list above.

35¢ per word, per issue

1	2	3	4	5	6	7
8	9	10	11	12	13	14
15	16	17	18	19	20	21
22	23	24	25	26	27	28
29	30	31	32	33	34	35
36	37	38	39	40	41	42

FOR OUR RECORDS ONLY: *We must have a street address and phone number before we will run your ad.*

Name _____

Address _____

City _____ State _____ Zip _____

Daytime Phone _____

MAIL WITH PAYMENT TO: COMICS BUYER'S GUIDE
Classified Ad Dept., 700 E. State St., Iola, WI 54990-0001

Payment:

❑ MasterCard ❑ VISA ❑ Money Order ❑ Check

Credit Card # _____

Exp. Date _____

Signature _____

AD DEADLINE:

Ad deadlines are every Tuesday

Make sure your ad copy is in Iola, WI by 4:00 p.m. on the deadline day. Your ad will be put in the next available issue unless otherwise specified.

FREQUENCY DISCOUNT CHART:

ISSUES	DISCOUNT
1-2	No Discount
3-6	10%
7-9	15%
10-12	20%
13-26	25%
27-52	30%

PAYMENT WITH COPY ON ALL CLASSIFIED ADS!

Words _____ **x issues** _____ **= total words**
(25 word minimum)

Total words _____ **x 35¢ (x 45¢ for Bold Type) = $** _____

Total Cost $ _____

Less frequency discount $ _____
(See chart above)

Amount Enclosed $ _____

CLASSIFIEDS

Call and Charge Classifieds Toll Free 1-800-942-0673 7 am-7 pm CST

4000 ANNOUNCEMENTS

SEXY CELEBRITY photos! Bikini and swimsuit photos of television and movie stars. Also, back issues of Celebrity Sleuth, Celebrity Skin, Playboy, High Society, etc. Illustrated list, $2. Prime Media, Box 2253, Blasdell, NY 14219.

THANK GOODNESS for the good things: God, family, friends, Starman, coffee, snow and a young woman I love, Holly Simpson.

#1 IN service, savings and selection! UCI, the largest club in the world for serious collectors! 24 hr. info. 516-253-3254. http://www.gocomics.com

ATTENTION: NEW Trading Zine for Anime, Manga, Comics, Erotica, Playstation, Macintosh and MST3000. Sound good? Send for free first issue. SDC, Box 340, Asheville, NY 14710.

FREE SAMPLE of the New Creation Newsletter, in its second year reporting on the latest news in the Christian Comics movement. Write to: PO Box 254, Temple City, CA 91780. NC#5 reports Christian involvement at the 1997 Charlotte and Chicago Cons.

MOVIE MEMORABILIA BY THE TON!!

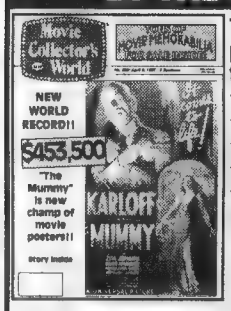

The world's leading publication for collectors of:
★ MOVIE POSTERS
★ STILLS & CELS
★ AUTOGRAPHS
★ MOVIE BOOKS
★ RARE VIDEOS/TV

OVER 525+ CONSECUTIVE BI-WEEKLY ISSUES... FILLED WITH PAGE AFTER PAGE OF MOVIE RARITIES OFFERED BY THE WORLD'S LEADING COLLECTORS & DEALERS!!

12 ISSUES - $25. 26 ISSUES (1 YR.) - $45.
(Outside USA, 26 issues - $85 surface, $200 airmail)

Movie Collector's World
Send check, m.o., Visa or MC # to:
BOX 309-B • FRASER, MI 48026
Visa/MC customers, call Toll-Free 1-800-273-6883
www.mcwonline.com

4011 ARTISTS WANTED

IMMEDIATE WORK available for writers, pencilers, and inkers. Send non refundable samples and a self addressed stamped envelope today to: Angel Comics Entertainment, Inc., PO Box 27165, El Jobean, FL 33927. Now also reviewing creator-owned projects!

WANT TO work in comics? Check out our school. Professional instruction by mail in cartooning, comic book illustration. Wonder School, PO Box 30834, Seattle, WA 98103. 206-781-2170.

HOW TO publish your own comix, submit to editors, draw characters, step by step guide book, rush $8 to: Sportelli, P.O. Box 5322, Hemet, CA 92544.

If You're Searching For A Special Item, Advertise For It!

4015 DISTRIBUTORS

ALTERNATIVE CARDS, INC.
(608) 836-6910
Authorized Distributor for
Magic: The Gathering and All Subsets
MAGIC The Gathering
Discounts On Cases
Call For Retailer Pricing

4020 EVENTS/CONS

WIZARD WORLD Auction second Tuesday of every month. Great deals on Sports memorabilia, Magic the Gathering, current and Silver Age Comic Books. For information call 914-624-2224.

4025 EMPLOYMENT - POSITION OPEN

Director of Marketing/Assistant to Publisher

Are you stuck in a bureaucratic maze at one of the major comic book publishers? If you are and you have a few years experience in marketing, public relations or administration in the comics/publishing field - and you crave a job with a real future - consider sending your resume to us. Our client is a well capitalized, independent publisher of comic books based in Houston, Texas. Recently formed, they are involved in the development of a product which is both interesting and unique. Please forward your resume and qualifications to:

Williams J. Mathias
Preng & Associates, Inc.
2925 Briarpark, Suite 1111
Houston, Texas 77042
Tel: 713-266-2600 • Fax: 713-266-3070
E-mail: cathy@preng.com

4041 WRITERS WANTED

WRITERS WANTED for 3 comic series. 1)Fantasy In Another Dimension, 2)Sci-Fi Time Travel, 3)Adventure-Involving Kids. Also design logos, characters, painted covers. Share profits. Ron 217-478-2461.

4050 SMALL PRESS FOR SALE

BOY TROUBLE #3, Queer Boy comics with a new attitude! $3. David Kelly, 122 E. Pike St. #992, Seattle, WA 98122. E-mail: DKPress@aol.com

"THIEF: THE Adventures of John Argent." Issues #1 and #2, each $1. Rene Blansette, 1809 Algonquin Pkwy. #2, Louisville, KY 40210.

"HONORABLE BLOOD", a new vampire comic, is coming soon. For a free autographed ashcan, send SASE and 50¢ postage to: "Blood", 319 N. 11th, Salina, KS 67401.

GRIMAS COMICS Anthology #1: a full color cover with dynamic illustrations of Superhero, horror, scifi tales, $1.50. Keith Acklin, PO Box 806, Fairborn, OH 45324.

SCOOTERMAN #1, #2 and #3, $5 all three postpaid. 3,000 print run. D. Squire Wells, PO Box 1034, Key West, FL 33041. 305-744-9872. E-mail: wellzee@aol.com

THE CONFRONTATION: Book One and Book Two still avilable in limited supply $2.95 each plus $1.50 S&H. Sacred Origin Comix, PO Box 3531 Sandmas, CA 91773-3531

ENERGONS #48. Superhero Action at its best, only 50¢ and a stamp. Sherman Burnett, 210 Wayne St., Monticello, KY 42633.

GAY COMIX Star "Jayson" has a brand-new collection! 176 pp. for $19.95. Ignite! Entertainment, PO Box 2273, Grand Central Station, NY 10163.

WARCAT #1 and #2 will be out December 1997 from Coconut Comics. Write for a free sample issue of #2. Coconut, Box 15274, Portland, ME 04112.

AT LAST! Now available to those without super-powers, the super-hero (and Villain) Little Instruction Book, $5. Kevin Gould, 10248 Regal Oaks #D, Dallas, TX 75230.

PEOPLE ARE discovering Holey Crullers! Find out what all the fuss is about. #1-4 only $1.50 each. Troy Hickman, 3200-A S. 9th, Lafayette, IN 47905.

DA'KOTA #2 is absolutely outstanding! From Jazma Comic Book Newsletter. See the creator/artist, A. Cedarcon in Cedarburg on October 26th. Giveaway free stuff!

BEST DESTINY presents Eternal Romance #3 in October catalogues. December release! #1, #2 $5 each (autographed). Janet Hetherington, 50-2845 Cedarwood Dr., Ottawa, ON Canada K1V 0G6.

TWO-FISTED SCIENCE, the trade paperback, features art by Mark Badger. Order it from G.T. Labs in October's previews or call Jim 313-994-0474, for information.

JET BLACK #1. Martial Arts comic for sale through Monolith Comics. Send $3.25 each postpaid to: PO Box 425, Tranquility, NJ 07879. For information: 908-852-6741.

COMIC SHOP News and Tony Isabella both like Prisonpolis, a futuristic crime comic. #1-3 are $3.25 each from Mediawarp Comics, Box 14924, Minneapolis, MN 55414.

JEDI KNIGHTS. Princess Leia Organa reveals all to you and Xizor in Darkside Magazine's summer alpha issue $4. Monolith Graphics, 1171 Pomona, Cleveland, OH 44121.

DON'T MISS Diver's Inc. A comic about sunken wrecks and treasure. Limited prints, $5. PO Box 169, Issaquah, WA 98027. E-mail: bcbrady@aol.com

CAVEWOMAN/EXPLORERS #1; Explorers Vol. 1, #1, #2, #3; Vol. 2, #1, #2, #3. $3 each postpaid. Explorer Press, POB 1907, Mt. Airy, NC 27030.

DR. WONDER #5 is finally here! 52 magazine-sized pages! In stores, or $2.95 ($3.50 outside US) from: Old Town, Box 447, Franklin Square, NY 11010.

JOIN THE Small Press Creative Explosion or spend your life living in a vacuum! It's only $1. Tim Corrigan, PO Box 25, Houghton, NY 14744.

DON'T REVEAL the stunning shock ending to your friends! "The Pink Gorilla", $1 and worth every penny. Michal Jacot, 606 Locke, East Tawas, MI 48730.

ETERNAL ROMANCE #3 in October catalogues under Best Destiny. Holiday cover! #1, #2 $5 each (autographed). Janet Hetherington, 50-2845 Cedarwood Dr., Ottawa ON Canada K1V 0G6.

DECEMBER RELEASE of Eternal Romance #3 (Best Destiny). October catalogues have info. #1, #2 $5 ea. Janet Hetherington, 50-2845 Cedarwood Dr., Ottawa ON Canada K1V 0G6.

APEX ONE GRAPHICS PRESENTS

DELTA
THE ULTIMATE DIFFERENCE
A TALE OF ADVENTURE AND SUPER SCIENCE!
$1.00 W/SASE
P.O. BOX 398 FULSHEAR, TX 77441
16 PGS, B+W
HTTP://WWW.WEBMEM.COM/APEX.SHTML

4100 ARCHIE, FOR SALE

MANY ARCHIES for sale from the 50s to 70s. Various conditions. Send SASE Lisa Narcisi, 3000 Valley Forge Circle #750, King of Prussia, PA 19406.

JAGUAR #1 VG- $24, #2 GD $6, #6 GD $4.50, #8 VG $7, #14 VG+ $5. Postage $3.75. Karpin, 1901 Coleman Lane, Fredericksburg, VA 22407.

REGGIE 2 Fr/G spine split $20; Jughead 8 VG/F $40, 11 VG $25, 13 VG/F $30, 30 VG $10. Ray Storch, 466 Hudson, Oakland, CA 94618.

BETTY AND Veronica, Jughead, etc. from private collector. Most FN or Better. For list, send #10 LSASE. Gary Miller, 410 Camden Rd., Huntington, WV 25704.

4101 ARCHIE, WANTED

ARCHIE ACTIVITY Comics Digest number one and Betty and Veronica Digest number one wanted. Send price to: DeFina, PO Box 172541, Hialeah, FL 33017-2541.

BETTY AND Veronica 11, 14, 19, 22, others. VG or better. Dealer paying 50%. Donald Whyte, 46 Greenwood Pl., Buffalo, NY 14213. 716-882-2875.

ANY CONDITION coverless, incomplete OK! I collect Archie's and other titles from the 1940's thru 1950's. Help! 330-784-9500.

ARCHIE'S GIRLS Betty and Veronica needed. Looking for issue numbers 75, 320, 322. Help finish my collection. Mike Senger 616-782-3607, e-mail: mikesenger@bbs.lowe.org

CHESS CHESS: I still need Betty & Veronica #2 (1951). Ray Alexis (The Chess Man), 3017 Maryland Place, Loveland, CO 80538. Thank you!

4110 BLACK & WHITE, FOR SALE

DARK OZ Saga limited series from Arrow comics. By Oz creators Griffith, Kerr, Bryan. SASE for preview packet. Stuart Kerr, 15571 Larkdale Ct., Romulus, MI 48174.

THE ORIGINAL (and still the best.. after 25 years), super powered ape! "The Adventures of Monkey" #1-3, $2.50 each from: WOMP, Prairie du Chien, WI 53821-2835.

4110 BLACK & WHITE, FOR SALE

TWO-FISTED SCIENCE, the trade paperback, features art by Donna Barr. Order it from G.T. Labs in October's previews or call Jim 313-994-0474, for information.

4111 BLACK & WHITE, WANTED

CEREBUS #1, Albeoo #0 (yellow), TMNT #1 (1st). Also wanted: Tick and Cerebus original art- especially covers, Cerebus stuffed animal and hologram. Chuck 703-243-0720.

4120 CLASSIC, FOR SALE

SPECTACULAR CLASSICS list free. Over 5,000 Classics listed from $1 up, hundreds $5 or less. All originals listed. Over 99% of all editions. Classic Comics Library, P.O. Box 784, Libertyville, IL 60048-0784.

CLASSICS ILLUSTRATED: Originals, reprints, juniors, puzzles, records, accurate grading, competitive prices. Send $1 for catalog. Bill Novick, 1708 Forest Hill Ave., South Milwaukee, WI 53172.

4121 CLASSIC, WANTED

TARZAN COMICS wanted. Call 800-634-6564 or fax 914-651-4550.

4122 COMIC COLLECTIONS FOR SALE

$10,000 GUIDE value $1,500. Wide selection, heavier on better sellers. Layaway possible. Phone/ FAX Friendly Frank's for more information: 816-746-4569.

COMIC STORE Inventory. In business 10 years, closed in 1995. Marvel, DC, and independent, 10,000+. Graphic novels, RPG, and supplies too numerous to list. No reasonable offer refused. Contact Jerry or Kathy 815-634-2430.

6,000 COMICS for $6,000, $21,000 book. Long runs of Spider-Man, X-Men, Hulk, Superman, Batman. Many more Marvel, DC, 1960, 1980. 516-727-5249, 11am-9pm, EST. Serious!

MARK HAMMILL autographed comics! Assorted Star Wars titles $30, Black Pearl #1 signed by Mark and Eric Johnson $25. Chris 516-864-6214.

MARVEL, DC, Image, etc. All or part. Also lots of misc.. 32¢ for complete list. K. Rice, RR 2 Box 97-D, Dustin, OK 74839.

DC COLLECTION for sale. 500 Silver Age and 3,200 1970's to present, all at 60% off guide. Buy some or all. Mark 216-846-8415.

PLENTY O' Goodies! Iron Fist 1-15, X-Men, Cap, Perez Titans, Avengers, Byrne FF, 2-in-1, Team-up. Hundreds more, great prices. Brian 757-887-2980, evenings between 6-10 Eastern.

COLLECTION 1980's/1990's, valued over $6,000. Must sell quickly. Incredible deal, all for $950 plus shipping. Andrew, PO Box 61, Palos Park, IL 60464.

4123 COMIC COLLECTIONS WANTED

$350,000 SEARCH for quality comic book collections!! Buying most everything from 1933-1972. Serious buyer. Rick Semowich, 56 John Smith Road, Binghamton, NY 13901. 607-648-4025.

WANTED!
Comic book collections, pre-1965's, bound volumes, pulps, radio premiums & original art wanted!
Call toll free
(888) 355-9800
or contact John Snyder at Diamond International Galleries:
1966 Greenspring Drive, Timonium, MD 21093.
Before you sell, call me!

4126 COMIC SUPPLIES

30,40, & 60 mil - acid free - oil free - no PVC
TRANSPARENT BACKING BOARDS
"CLEARS"™
1-800 414-3056

4130 DC, FOR SALE

FREE CATALOG! Marvel, DC, Image and more! Write to: Michael Widmaier, 33-31 201st Street, Bayside, NY 11361-1139. E-Mail: spider-man626@prodigy.net

BATMAN: SON of the Demon, $50; signed by Barr and Bingham, $75, plus others. Dominic 212-556-5283, 10am-4pm, Monday-Friday.

FOX AND Crow comics, nine issues, 1958 to 1960. Jim Burke, 61 Parker St., Freehold, NJ 07728.

MODERN SUPERMAN Collectors: Complete list of Superman comics and other appearances since 1986. Includes current value, issue date, major characters, in timeline order. $3. PO Box 514, Washington, WV 26181.

SANDMAN IN NM #1 $30, #4 $15, #6 $10, #7 $10, #8 $25, #75 $2, enclose SAE. Rob Griffith, 3456 Dixiana Dr., Lexington, KY 40517.

PRICES REDUCED on thousands of DC's, Superman, Batman, Wonder Woman, Robin, Flash, Green Lantern, Aquaman. Free list. Nick, 10387 Friars Rd. #109, San Diego, CA 92120.

BOOKS OF Magic #8 $5; Supergirl 1-4 (current series) $10; Twilight 103 $20; La Pacifica #3 $6; Man Of Steel #37 $6; Showcase 97-99 $10. Mark Klein, 147-09 78th Rd., Flushing, NY 11367.

JUSTICE LEAGUE #31 VG/VG+ $11, #32 FN- $10, #49 FN $7, #87 VF $4, #94 FN+/VF- $14, (G.A. Sandman) #100 FN+/VF- JLA/JSA $4.50. Bob 804-360-3483.

GREEN LANTERN #59 FN $86, Superman #199 VG- $48, 3-D Batman (1966) FR/GD $27, Batman #200 FN $62, Batman Ann. #3 G- $30. Colin 414-962-5547, evenings.

DC COLLECTION for sale. Over 500 from 1960's; over 3,200 from 1970's to present, 100's of titles. Selling all 60% below guide. Mark 216-846-8415.

LOIS LANE #74 VF $21, #75 NM $22, #76 NM $22, #77 NM $26, #78 VF+ $16, #79 VF $10, $4 P&H. Merle Covell, 308 Picotte St., Yankton, SD 57078. 605-665-7573.

STRANGE TALES, 205 through 216, all for $150. Jeff Dahlberg, 5130 N. 2nd, Loves Park, IL 61111.

BRAVE AND the Bold #32 VG $40, #33 VG $40. Adventure Comics #230 G+ $12. Send check/MO to: Chris Dunn, 8652 Hoerner Ave., Baltimore, MD 21234.

MUSCLE BOUND lot: Claw the Unconquered 2-3, Beowult 2, Hercules Unbound 2-3 (Wood inks), F, $10 ppd. Victor Bracht, 245 Ave. D, Billings, MT 59101.

JLA #2 VF $540, #3 FN/VF $305, #4 VF $300, #5 VF/NM $270, #6 VF $195, #7 VF $195, #13 VF/NM $162 (take 40% off). 315-622-3993.

CHALLENGERS OF the unknown #5 VG- $75, #8 VG $100, both have arrival date stamps on cover. Brian 518-236-7736, after 6pm, EST.

DOOM PATROL #80-121 professionally bound in two volumes, $500. Bat Lash! Showcase #76 #1-8, one volume, $100. Rudy Rankins, 5706 Broadway 13, Pearland, TX 77581. 281-997-7506.

DETECTIVE 356, 357, 360, 361, 364, VF/NM, $20 ea., 365 VF+ $23, 365 VF/NM $27, add $4. Barry Eller, 309 S. Rowan, Spencer, NC 28159.

ALL AMERICAN Men of War 38 G+ $15.50; Aquaman 5 VG+ $30.50, 16 G/VG $10; Atom 3 G- $14.50; 8 G/VG $16; 36 VG- $10. Satisfaction guaranteed. Doug Albacete 707-448-3101.

LEGENDS OF Daniel Boone 1 VG $225, 3 G+ $125, both $300, $4 shipping. $1 big catalog. Biff Smith, 1344 West Flower, Phoenix, AZ 85013.

DETECTIVE #401, #403, #406, #411, #412, #414, all VF $6 ea. Mr. Miracle #15-#17, VF+ $5 ea. Sterling 216-226-1503 or e-mail: ag479@cleveland.freenet.edu

$1 ACTION Comics VF-NM 552, 585-595, 643-650, 676-692, Annual 1. Postage $4. Brian Kuzner, 1806 West 4th St., Dunellen, NJ 08812.

OUR ARMY At War #14 G-VG $29, #50 VG-FN $24, #54 VG $19, #57 FN+ $36. Add P&I. Greg Manos, 659 Cobblestone, Midvale, UT 84047-4610.

RARE DC B&W Preview Comics from Last Heroes World Sales Conference. Six books, among them: WW, Aquaman, Zero Hour, $50 each, $250 all. 908-360-0169.

OUR ARMY At War #270-301 VF/NM, $4 ea. Sgt. Rock #303-320 $4 ea., #321-420 $2.50 ea. Damion 520-571-8409 PST. No 100 pagers avail.

DC'S FROM the 1960's, lesser condition cheap. For list, send SASE. Gary Miller, 410 Camden Rd., Huntington, WV 25704.

DETECTIVE #60 FN+ $450, #80 FN+ $350, #142 VF $550. $5 S&H. 5-day return. Tom, 1422 Som Center Rd. #102, Mayfield Heights, OH 44124. 216-646-8611.

4130 DC, FOR SALE

WONDER WOMAN! Monster list, many new additions! Multiple copies and grades available. Send 2-32¢ stamps for list. Bill Nereson, 8064 James Ave. N, Brooklyn Park, MN 55444.

BATMAN, KNIGHTFALL sets #1-19 $38, Robin mini-series #1-5 $10, free shipping! Craig Donnellan, 10 Beck Ct., Kendall Park, NJ 08824.

STARMAN BY Ditko in Adventure Comics. 7 issues including 2 part origin. All books VF/NM. Sold as set for $20 postpaid. Call to reserve. Chris 714-891-1817.

ALL STAR Comics 58-74, All Star Squadrun 1-50, Annuals 1-3 for only $50! Keith O'Brien, Box 71, Mesa, AZ 85211-0071.

ADVENTURE COMICS #300 for $300 or best offer. The book is in fine condition. Syed Bokhari, PO Box 740021, Rego Park, NY 11374. Thank you.

GREEN LANTERN 48-56 $12; Wonder Woman 101-112 $12, all NM, $3 postage. John Egan, 355 Gambier St., San Francisco, CA 94134. 415-334-5553.

WONDER WOMAN #1-40 plus annuals 1&2 (Perez) all F/NM $30 postpaid. #100-126 (Byrne) all NM $40 postpaid. Offers considered. 508-756-5559. Bruce Meservey, 21 Clement, Worcester, MA 01603.

$1 EACH, NM: Superman, Man of Steel #22 (Die-Cut), 28, 31-35, 38, 39, 40. Postpaid. Tom Kelly, PO Box 97, Eastanollee, GA 30538. 706-779-5956.

4131 DC, WANTED

AMAZING WORLD of DC Comics #'s 1, 9 and 15. Shawn Dawson, 3-25 150th St., Whitestone, NY 11357.

SUPERMAN/ BATMAN Magazine #7. 612-281-1070 or 612-825-9064.

WANTED- JUSTICE Inc #4 Nov-Dec 1975. Send price to: Jeff Zverloff, 635 Thayer Street, Akron, OH 44310.

SUPERMAN AND Batman Magazine #7, will pay $7 for any grade. Jim Droese, N90W16904 Pershing Ave., Menomonee Falls, WI 53051. droese@execpc.com

SUPERMAN SPECIAL Edition Landmine Comic wanted. Still looking for "The Adventures Continue" #6-10. Delmo Walters, 939 Woodycrest Ave. #416, Bronx, NY 10452.

LOOKING FOR Jerry Lewis #97, 105 and 112 in strict NM condition. Willie Costello, 176 Park Lane, Trumbull, CT 06611. 203-268-7361 (H), 203-333-0443 (W).

LOOKING FOR Batman #198 in strict NM condition. Willie Costello, 176 Park Ln., Trumbull, CT 06611. 203-268-7361 (H), 203-333-0443 (W).

COMICS WITH Supergirl (Linda Danvers), Catwoman, Lori Lemaris, Streaky, Comet, Krypto, Ace Bat Hound. Lists to: Melanie Peterson, 310 Ridge St., Newark, NJ 07104.

SUPERMAN'S GIRLFRIEND Lois Lane #1. I will pay $5 for color copy of cover, (a good profit for you). Keith Hammond 606-356-0087.

SINISTER HOUSE of Secret Love # 1; Superman 272, 278, 284; Action 437, 443; Wonder Woman 211, 214, 217 wanted Good. L. Florio, 157 E. Church Steet, Bergenfield, NJ 07621-1831.

HELLBLAZER #13-18 and #23 wanted. No inflated prices please. Sam Roberts, 1818 34th Ave., Seattle, WA 98122.

TOP DOLLAR paid for DC, 100 page Super Spectacular #5 and Super DC Giant #5, 13, 17, 19 and 21. Call or FAX: 516-783-6418.

ADVENTURE COMICS: #188, 190, 196, 197, 201, 209, 210, 215. (G/VG). Free trading list. Randy Gipson, 5743 Jeremy Ln., Flagstaff, AZ 86004. E-mail: rgipson25@aol.com

BATMAN LAMP from mid 1970's wanted. Shows Batman running at base of lamp with logo on lampshade. Rich Yanchus, 235 St. Clair, Wilkes-Barre, PA 18705.

COMIC CAVALCADE 63, Real Screen 84, Leading Screen 42, Mutt/ Jeff 83, 85, 102, More Fun 125-127. Charles Lawrence, Box 27, Falkland, NC 27827.

YOUNG ROMANCE #139, any condition. Robert Rowe, 12312 Sherman Way #217, North Hollywood, CA 91605.

SUPERMAN COMMEMORATIVE limited edition wristwatch, comes in box w/his hands on hips. Frank DellaVecchio, 125 Northfield St., Bridgeport, CT 06606. 203-374-3920.

4140 DELL/GOLD KEY/WHITMAN FOR SALE

DELL WAREHOUSE Comics. All are Fine++ w/minor browning: New Funnies 141, 142 $16 ea. 152, 161, 178, 183 $10 ea. Lee Roberts, 119 N. El Camino Real, #135, Encinitas, CA 92024.

FOUR COLOR: #648, #1070, #1190 all F-, #1158 F. Guide: $72. Mr $44 ppd. Chris Pichon, 32478 CC Rd., Slidell, LA 70460. 504-643-6766.

BEWITCHED! 1 Fine, 2 Fine- (glossy!), 5 VG-/G+. All for $50 postpaid. Reserve: Jeff, 744 Berger St., Emmons, PA 18049 or stjeffpb@juno.com

BEVERLY HILLBILLIES, Bewitched. Howdy Doody, Munsters, Star Trek, Man From UNCLE, Lassie, Rat Patrol, other TV/ movie titles. Phoenix Enterprises, 223 Fairview, Erin, NY 14838. 607-796-2547.

4140 DELL/GOLD KEY/WHITMAN FOR SALE

BORIS KARLOFF Thriller No.1, 80 pages, 1962, VF+, $35 postpaid. 732-269-1025. Joseph Castellano, 26 Anchorage Blvd., Bayville, NJ 08721-1856.

NEW FUNNIES, $6 each. #227 FN+, 232 FN, 233 FN+, 238 F/VF, 239 FN+, 242 FN, P&H $3. Marlene 540-349-9318.

STAR TREK: #55 Fine, #56-61 VF/VF+, tougher last issues, all seven issues for $80. Damion 520-571-8409 (PST).

4141 DELL/GOLD KEY/WHITMAN WANTED

ATOM ANT #1 Banana Splits #1, Fine or better. Name your price, My Three Sons items. Joel Schore, 32 Bangor St., Staten Island, NY 10314.

SPACE FAMILY Robinson #2,6,8,13,15,17,37-59; Star Trek 11,19,28,42,43,46,48; Man From U.N.C.L.E. 4,9,10,11,16,22; Mighty Samson 1,6,7,8,11,21,27,28,29,32. David Rauchwarter, 266 Juniper Ave., Red Wing, MN 55066, 612-388-4407.

4 COLORS: #1, 10, 16, 37-38, 46, 62, 73, 140, 206, 211-212, 229, 242, 316, 320, 404, 448, 570, 597, 801, 1252, 1341. 319-377-3524. dsbrauhn@aol.com

DONALD DUCK 222 wanted, any condition. Will pay multiples of guide price for this 1980 Whitman. David Bachman, PO Box 1431, Oklahoma City, OK 73101.

MANY THANKS to all, they helped me find my wanted WDC&S. (Deanna, Ken, Doug, Jef, Gil, Tim, Alan, Joe, Nels).

URGENTLY WANTED: Last 50 pages of Peter Pan Treasury Chest (Dell Giant Comics). Werner Weingandt, Weissensteiner Str.2 D-92648 Vohenstrauss, Germany.

TOP CAT goid key #18, Top Cat Charlton #10, #12, #13. Kevin Weller, 6488 Colonial Dr., Lockport, NY 14094. 716-433-0763 6-9pm EST.

4150 DISNEY, FOR SALE

UNCLE SCROOGE 221, 240, 243-247, 249. Adventures 3, 6, 7-19. All NM $1 each. Add $2 shipping. sowens@midusa.net Scott Owens, 22240 11th Rd., Meade, KS 67864.

DON ROSA! Uncle Scrooge #219 $12, #220 $4, #224 $4, U$ Adventures #5 $3. Postage $2. Nelson Corey, RR 1 Box 1474, Waymart, PA 18472-9757. 717-785-3212.

4151 DISNEY, WANTED

NM DONALD Duck 141, 149, 172, 183, 192, 195, 212, 215, 217, 222, WDCS 481. Dan Lewonczyk, 31 Nutmeg Dr., Manchester, CT 06040. 860-643-0453.

ANY TINKERBELL stuff call 610-832-0212. Paying top prices for cels, prints, etc. pribitkin@msn.com

DONALD DUCK 222 wanted, any condition. Will pay multiples of guide price for this 1980 Whitman. David Bachman, PO Box 1431, Oklahoma City, OK 73101.

URGENTLY WANTED: last 50 pages of Peter Pan Treasury Chest (Dell Giant Comics). Werner Weingandt, Weissensteiner Str.2 D-92648 Vohenstrauss, Germany.

BUYING BOUND volumes of Walt Disney's C&S, volumes 1-26 in VF or better. Kjetil Skjerpe, Storhavgveien 16, N-4014 Stavanger, Norway. Phone +47 51 529-740, FAX +47 51 529-170.

ANIMATED CARTOONS: Jungle Book, Beauty and the Beast, Aladdin and The Little Mermaid wanted. Sealed or opened. Joseph Riordan, 3 W. Fairview, Valley Stream, NY 11580.

WANTED: VHS copies of original Disney animated features: "Sleeping Beauty" and "Lady and the Tramp". Steven Zanvil Sawolkin, 228-G Freedom Dr., Belleville, IL 62226.

4160 EC, FOR SALE

MAD MAGAZINE for sale: Every issue from #24 to present. Send SASE for list to Dan Giddings, PO Box 5383, Glendale, CA 91201-5383.

WEIRD FANTASY #16 (4) NM $400, #22 Fine $40, Weird Science #15 VG+ $40, Haunt #9 VG+ $50, #12 VG+ $40. Jim 304-845-0238.

TALES OF Terror Annuals! 1952 (#2) F/VF $600. 1953 (#3) F/VF $550. John Olsen, PO Box 181, Newberg, OR 97132. E-mail: jrolsen@teleport.com

MAD MAGAZINE "What, Me Worry?" Game, complete, $22.50 postpaid. Dale Dickson, 18 West Chestnut, Chicago, IL 60610. 312-787-7962. (Jack Davis art).

MAD #1 VG+ $995, #31 VG+ $75, #32 Fine $90, #33 VG+ $75, #34 Fine $90, #35, 36 VG $45 ea. Nick Certo, 914-566-4188.

WILLIAMSON, RGK, Crandall in Third Rail #1! $5 postpaid to: Feduniewicz, PO Box 1016, Island Heights, NJ 08732. Plus: Totleben, Yeates, Bissette, and Grimes. Not to be missed!

CRIME SUSPENSTORIES: #3 $86, #8 $68, #15 $52. All Fine. Others. No calls. Money orders only. R.B. Bowden, 1907 Texas, Rantoul, KS 66079-9037.

4161 EC, WANTED

WEIRD SCIENCE Fantasy #29 in high grade, or Gains File Copy. Call John 818-980-8708 after 10am PST.

PANIC #7, #11, #12 F+ Golden Trashery of MAD hardcover, VF+. MAD Worst #3, bonus intact and attached. MAD #153, VF+. Marc 516-326-2898.

4170 FAWCETT, FOR SALE

WHIZ COMICS 121, G+ $20. Mark Drummond, 1302 North 49th St. Apt. 10, Omaha, NE 68132. 402-553-5804 after 7pm.

CAPTAIN BILLY Whiz Bang April 1925, book is complete and is in good condition. Make offer. Frank Della Vecchio, 125 Northfield St., Bridgeport, CT 06606. 203-374-3920.

4171 FAWCETT, WANTED

WANTED: VERY Fine condition copies of Fawcett Comics Nyoke The Jungle Girl issues 33, 49 and 63. Don, 11 Southill Dr., Essex Junction, VT 05452.

WHIZ 150, any condition. F.M. Szasz, History Dept.- UNM, Albuquerque, NM 87131.

4180 FOREIGN, FOR SALE

LATIN AMERICAN comics for sale. Local and foreign titles. Please state main interests. GZ, PO Box 5163, Fort Lauderdale, FL 33310. Fax 954-423-9855. E-Mail: Gabriel.Zeldin@worldnet.att.net

4181 FOREIGN, WANTED

ADDRESSES FROM British collector friends wanted, especially from ERB collectors. Also Dutch and French coll. Werner Weingandt, Weissensteiner Str.2 D-92648 Vohenstrauss, Germany.

4201 HUMOR/FUNNY ANIMALS, WANTED

PINKY AND Brain 1-3, plus X-Mas special, plus Animaniacs 1-12, especially 19, plus 1994 X-Mas special. Dave Brown, PO Box 1425, Boston, MA 02104.

4204 IMAGE FOR SALE/ WANTED

MAXX 1/2 $10, Maxx #1 $2, Maxx #2 $2, Spawn #1 $12, Spawn #2 $10, Spawn #4 $10, free postage over $10. Craig Donnellan, 10 Beck Ct., Kendall Park, NJ 08824.

SPAWN #1 $10, #3 $6, #4 $7, #5 $5, #6 $4, #8 $3, 10-13 $3 postpaid. Yolanda Vicente, 2123 Royal Poincana Blvd., Melbourne, FL 32935.

4210 MARVEL/TIMELY, FOR SALE

CAPTAIN BRITAIN set 1-15, five, includes mask and boomerang inserts. Hard to find 70's Marvel, only $35 ppd. Pete Herstedt, PO Box 230741, Tigard, OR 97281. 503-598-9140.

STAR WARS #1 Marvel, 1977, NM-M 5 copies for $130. Postage paid. Ed Kalb, 1353 S. Los Alamos, Mesa, AZ 85204. 602-981-8957 limited offer.

THOUSANDS OF comics for sale. All from 35 to 70% of the 1996 Overstreet. For free catalog send name and address to: Adam Mertz, 30 E Huron St. Apt. 1408, Chicago, IL 60611.

70'S, 80'S Marvel, DC for sale. Some Silver Age, Independents. Huge selection. Also, Star Wars, Magic cards. Mark 715-824-3359, leave name, number, address.

MARVEL OFFICIAL try out book, unused, cost $13, asking $6, Essential Wolverine, soft cover, contains issues #1 thru #23, mint, $10. Sam 904-725-4920.

AVENGERS (1975): 138 VF $2.50, 151-155 NM $2.50 each. Black Goliath, 2, 3, 5 NM, 75¢ ea., SASE. Allen Schuler, 7506 Appletree Way, Louisville, KY 40228.

RED SONJA! 25 different issues from 4 series! 4 number #1's, $8, plus $3 postage. Mike Skidmore, 3631 W. Eddy, Chicago, IL 60618. 773-463-9079. E-mail: zookpr@compuserve.com

X-MEN #172-255; 259-265, 267-274, annuals #7-15 NM/M; Overstreet $767, now $229 plus $12 postage/insurance; MO's, Visa/MC. Comic Zone, 37313 Maple, Fremont, CA 94536. 510-791-7406.

X-MEN FULL run from #13 1960's to present, Hulk #1 thru #5, #102 to present. Avengers #6 (Vol. 1) on. 619-673-1212, 5-9pm, PST.

50% OFF! Hulk, Thor, Spider-Man, Marvel Tales, Thing, Nomad, Punishers. Also Action, Superman, X-Men, Batman. All 1/2 off! SASE. Becker, 26181 Laurel, Wauconda, IL 60084.

CONAN #1 Fine+ $75, Ironman #1 Fine+ $100, Submariner #1 F/VF $70, Captain America #100 F/VF $100. 360-895-0363, $5 S/H/I.

FANTASTIC FOUR lot: 76, 78, 79, 85, 89, 90, 96. All in very fine condition with Owl 9-10; $50 firm. 517-348-4992 for details.

STAR WARS, Annuals 1, 2 and 3. Set of three $10. VF or better. $3 postage. Smyth, 215 West 92nd St. 4E, New York, NY 10025.

ROBERT E. Howard collection for sale. Large SASE for list, you won't be disappointed. Dave Friedlander, 305 Gerrie Dr., Pittsburgh, PA 15241. 412-941-4355.

4210 MARVEL/TIMELY, FOR SALE

AMAZING SPIDER-MAN #1, 1966 reprint, Fine, $50. Jeff Gelb, R&R, 10100 Santa Monica Blvd., Los Angeles, CA 90067.

SPIDER-MAN #1'S for sale. Silver or green editions. All are bagged and boarded in near mint condition, $5 each. Steve 215-482-1507.

MARVEL MASTERWORKS: (FF #1-10) signed by Stan Lee. Ltd. to 750 cps. Order now! $79.95 if pre-ordered. Empire Comics® 716-663-6877, for information.

MARVEL COLLECTORS item classics needed. Trade with me. Dan Lyon, PO Box 152, Franklin, NJ 07416.

MARVEL MASTERWORKS #1-4 and 7-10, NM. George Geis, 430 Toura Dr., Pittsburgh, PA 15236. 412-655-4409.

50% TO 90% off. Collector selling 35,000+ collection. Send issue requests to: Pat Murphy, RR 5 Box 5360, Shiffer Rd., Stroudsburg, PA 18360. Include phone number.

IRON FIST 8-11, Mar. spotlight 12-15, 18-20, Mar. Premiere 4, 6, 11-13, 15, 17. Fear 20, 30. Star Wars 4. Call for prices. Bernie 806-354-8225.

MARVEL MASTERWORKS, Vol. 2 Fantastic Four 1st print, $60, postage paid. Don Walsh, 405 E. Mason Ave., Alexandria, VA 22301-1257. 703-548-5742.

AVENGERS #12 F, #13 VF (gorgeous), #15 F, #33 F/VF, #53 F-(X-Men), #57 VG/F (1st vision), all six $100, ($215 guide). Strict grading! 508-675-6043.

SGT. FURY #13,. Fine $75. For details e-mail: sreels@execpc.com.

SILVER SURFERS #3 Dec. 1968 NM-M $100 each or six for $500. Buddy Cantrell, 374 East Paces Ferry Rd. Apt. 826-827, Atlanta, GA 30305. 404-231-5259.

ASTONISHING TALES (Deathlok) 25-36 $25, Ka-Zar 1-9, 13-23, 25-28, $20. Keith O'Brien, Box 71, Mesa, AZ 85211-0071. gerbil@aztec.asu.edu

CAPTAIN AMERICA #100, Fine, $100, postpaid. Allen Ellis, 468 Timberidge Dr., Covington, KY 41017-3329. 606-572-5527.

STAR WARS collection for sale. 1-107, missing 42 and 50, NM/M, $500. Mike Kramer, PO Box 92573, Rochester, NY 14692. Call for detailed description. 716-388-1599.

SUPER HEROES jigsaw puzzle, 300 pieces, 22-1/2x33" NM in VF box, guaranteed complete, $22.50 postpaid. Dale Dickson, 18 West Chestnut, Chicago, IL 60610. 312-787-7962.

AMAZING SPIDEY! Giveaway '81 Storm Powerman Spidey Stop Smoking Campaign, strict NM/MT, unopened, unread, $7.50 ppd. Randy 717-587-5621, days.

X-MEN #2 VG $300, #3 G $69, #4 VG/FN $150, #5 FN $130, #6 FN/VF $150, #7 VG $70, #8 G/VG $50, #9 G $35, #10 VG/FN $90. Take 40% off. 315-622-3993.

MARVEL MASTERWORKS #5 (ASM #11-20) NM/M. Shrink wrapped. $50 postpaid. Others available. Atlas Comics, PO Box 25095, Overland Park, KS 66225. 913-345-1069.

SILVER SURFER #1 G-VG $50, 5 VG $12, 8, 10 FN $20 ea., 11, 12, 13, 16, 17, 18 Fine $15 ea. Nick Certo, 914-566-4188.

THOUSANDS, SA- present. Send long SASE. 20-50% off. Also DC, modern & older independents. Separate lists so indicate wants. Dave Kell, 814 Clark, Canton, MO 63435-1222. dkell@culver.edu

AVENGERS #250-380+ (-#331), $50. W.C.A. #1-102+, $34.50. Daredevil #235-337+, $42. Iron Man #192-300+, $30. 85% VF/NM. 941-966-6816. Charles Reagle, 600 Eaglenook Way, Osprey, FL 34229.

HULK #3, 4, & 5, Fr/Gd, as a set, $225. Dave Hartwell, 57 Cedar St., Worcester, MA 01609. 508-791-3634.

TALES TO Astonish set: 71, 73-76, 78-81, 83-91, 98-101, F-VF+, $585. Astonishing Tales set: 1-10, VF-NM, $55. Shipping extra. Ed 773-237-2826.

AUTOGRAPHED COMICS only $3: Spider-Man 80 Romita Jr., GenerationX 25 Bacchalo, Men in Black 1 Cunnigham. $3 postage. Fidlon, 19221 Sherman Way #21, Reseda, CA 91335.

4211 MARVEL/TIMELY, WANTED

PUSSYCAT A Marvel magazine from 1968. Please write to Alfred Huete, 2220 South Barcelona St., Spring Valley, CA 91977. Thank you Fandon and Cheers!

NEAL ADAMS X-Men Classics #3 (1984), also 3rd series Silver Surfer, Surfer Graphic Novels will buy or trade. Randy Crawford, Box 255, Minden, WV 25879.

X-MEN 136 and prior (lower grades). Send for want list and trading catalog. M.T. Gross, 6367 Pitcher Ct., Bealeton, VA 22712.

SPIDER-MAN, AVENGERS, X-Men and other misc. Marvels, have comics and action figures for trade. Send SASE or list. Richard Bledsoe, NBU 6501, Prague, OK 74864.

FINE OR better copy of Eternals #19 (1976 Kirby series). Thomas Callahan, 328 Beach Ave., Staten Island, NY 10306, 212-637-6537.

SGT. FURY #2 and #4 in about good condition. All replies answered. Phil Nelson, 221 Scioto Ave., Chillicothe, OH 45601.

4211 MARVEL/TIMELY, WANTED

BUYING: SILVER Surfer hardcover (Fireside, 1978) NM/M w/ dust jacket, paying $50. Also buying all other Fireside books. Atlas Comics, PO Box 25095, Overland Park, KS 66225. 913-345-1069.

MARVEL MASTERWORKS, NM/M, paying $45 each for #13 (FF), #15 (SS), #16 (ASM), #17 (DD), #18 (JIM), #19 (SS), #20 (Iron Man). Atlas Comics, PO Box 25095, Overland Park, KS 66225. 913-345-1069.

OVERSTREET SEZ Tomb of Darkness #17 (Nov. 1975) is worth $1.50 Mint. Well I'll pay $8 Mint. Dan Cherney, 2525 Vermilion Rd., Vermilion, OH 44089.

MARVEL REPRINTS from the '70s wanted. Marvel Tales, Marvel Triple-Action, Marvel Double Feature, etc. Ken Kooistra, 338 Jefferson Ct., Trappe, PA 19426.

HAVE SPIDER-MAN? I've got X-Men 100-300 to trade for Amazing Spider-Man 40-60, 121, 129, 135-137. Alex Pogel, 1115-1 Monte Vista Ave., Las Cruces, NM 88001. apogel@nmsu.edu

4216 PLATINUM AGE WANTED

WANTED!! YELLOW Kid in McFadden's flats. Also other Platinum and Golden Age comics. Tom Gordon, PO Box 388, Manchester, MD 21102.

4220 SCIENCE FICTION/HORROR FOR SALE

BRADBURY, ZELAZNY, Streiber, Wagner & 18 others in the signed 500 copy edition of Best of Whispers $69 ppd. Schiff, Highland Ave., Binghamton, NY 13905.

THE TOWN Audio tape, 2 hrs. for $8.95. Send to: Double Edge Publishing, PO Box 137, Bohemia, NY 11716-0137.

ADVENTURES INTO unknown #9 (FN) $53, #14 (VF) $63. Planet #68 (G) $35. Race to the Moon #3 (VG) $38. Kirby, Williamson. Richard 413-477-6971.

BEWARE TERROR tales 6 G+ $30, 4 Good $2, 2 FN- $60, Space Adventures 17 FN $50, Web of Evil 20 Fair $8. Fred 201-864-2252.

STAR BLAZERS five volume film comic set (cel art, English word balloons), $30 postpaid. Steven Ng, 4966 Hyde Park Dr., Fremont, CA 94538. 510-656-7157.

BLACK CAT Mystery #34 F+ $50, #36 F- $50. Eerie #1 VG- $75. Mystery Tales #1 VF $350, #11 G+ $30. Roland 214-750-7015.

4221 SCIENCE FICTION/HORROR WANTED

PRECODE HORROR, Fox GGA, Supermagician, Crime, Timely, John Wayne, Jungle. Lower grades ok! Silver, Gold for trade. Also, Killer Auction ends 10-18, call register! 606-231-8342.

WANTED: WEIRD Mysteries 2, 4, 5, 12. Witches Tales 25. Weird Chills 1-3. Weird Terror 1. Cliff Keirce, 21499 Tithables, Ashburn, VA 20148. 703-729-7320.

4240 UNDERGROUND, FOR SALE

ENORMOUS PERSONAL collection of rare and common Undergrounds and related fanzines $1.00. Bruce Sweeney, 11B Appleton St. #2, Boston, MA 02116.

LARGEST SELECTION of undergrounds. More than 1,200 items, rare, out of print, current. For list, send $1 to: Don Donahue, Apex Novelties, PO Box 3199, Berkeley, CA 94703.

CRUMBS' YUM Yum Book, first printings, hardcovers, American and German Editions, $85 postpaid/both. Unread condition. Eric Sack, 201 Old York Rd., Jenkintown, PA 19046.

ZAP, FABULOUS Furry Frank Bros., all kinds of undergrounds, original collector. Send $1 and SASE for list. Ace Comix, 10847 Matinal Circle, San Diego, CA 92127.

DEMI 1-4, Adventure Special 1, Tracey/Demi 1, Pantheon 1&2, all signed, only $4.50 each! Adults only! Opus Graphics, PO Box 2068, Scottsdale, AZ 85252.

4250 INDEPENDENTS, FOR SALE

EVIL ERNIE #1-5 NM Eternity 1st Appearance Lady Death Hot! $500 in Wizard for sale, only $199 less than 1/2 guide. Joe 516-447-9169.

SALE: ASTRO City mini-series #1 through #6, mint $40. Ash #1 through #6 $32. Mint postpaid. Michael Wilczek, 33 Arlington Ave., Auburn, NY 13021.

"SIGNED HERE!" Sim, Balent, Blair, Lyle. Authentic autographs by top creators! 10 comics signed for $40, photo included. Singles available plus have signed photos. 757-865-1019.

CAVEWOMAN/EXPLORERS #1; Explorers Vol. 1, #1, #2, #3; Vol. 2, #1, #2, #3. $3 each postpaid. Explorer Press, POB 1907, Mt. Airy, NC 27030.

PEREZ COLLECTORS! Full-color Perez/Giordano cover on scarce "Breakneck Blvd." #0 (1994), only $10 to: Tim Markin, 2324-B E. 43rd #7, Erie, PA 16510.

LEAVE IT To Chance #1-3, The Tenth #1-4, all NM. $23 includes postage. Hot books! Wally Stoelting, 5824 Winamac Lake Dr. #2-A, Mishawaka, IN 46545.

JONNY QUEST (Comico) #4, #9-22, #24-26, all VF-NM, sold as set $18, plus S&H. Kelvin Mace, #1 NM, #2 F, both for $4. Ian Feldman 773-508-5674.

NEXUS #1-80 $139. Baron and Rude's classic creation from it's capital origins. Vootie! Warren Bluhm, 1300 Kellogg, Green Bay, WI 54303.

LAST CHANCE! Exclusive discounts. Vampi, Crow, Bone, Image, Marvel. Promo cards, sheets, Star Wars, Trek. Free catalog, promos. Detour Comics, PO Box 530631, Livonia, MI 48153.

TWO-FISTED SCIENCE, the trade paperback, features art by Sean Bieri. Order it from G.T. Labs in October's previews or call Jim 313-994-0474, for information.

AIRBOY (ECLIPSE) #1-9, 11-49 $45 set postpaid. Mythadventures (Warp) #1-12, $14 set postpaid. SASE for individual prices. Tom Hegeman, 35 Church, Oneonta, NY 13820.

CROW CITY of Angels movie trailer $35, posters $5, comic sets #1-3 $8 (photo covers $10), card sets $10, chase cards available. Brett 215-788-3539.

ASH #1-6 $20, Connoisseur $20, Maxx #1 Glow $15, Snowman #1-3 $20, I-Lusipher #2, 7 $30, Creepy Fearbook $30, Lady Deaths, Evil Ernies 50%. Wizard 320-978-4717.

A DISTANT Soil (Warp Graphics) 1-5, 7, 8, for $20. Dave Burns, 6687 Parma Park Blvd., Parma Heights, OH 44130.

RARE! "MAUS" (1972, 3-page story became Pulitzer-Winning graphic novel) in "Apex Treasury/Best of Bijou Funnies" re-issue (1981); "Dead Air" (1st Allred work, 1989), $50 each. "Greed #6 (1st "Milk and Cheese", 1989), $100. "1980 Comics Annual" (Canadian, 2 "Neil The Horse" stories), $30. Nightmares and Notions, 5904 Foothill Blvd., Oakland, CA 94605. MC/VISA. 800-662-0957.

MATT'S PICKS: Two-Fisted Science!, Keyhole!, Jinx!, Kane!, Cerebus!, Bone!!, Finder!, Stray Bullets!, Pakkins!, Nowhere, Weirdsville, Castle Waiting. Matt Levin, 123 Elm St., Hatfield, MA 01038.

BAD GIRL sale. Take 1/3 off current guide prices. Contact me at dndcomic@aol.com or PO Box 181, Saugerties, NY 12477.

LADY DEATH MS $80, Evil Ernie Resurrection 1-3 $25, Gen 13 MS 0-5V $60, Victoria Secrets $20, Death H.C.O.L. platinum $20. Shipping. Evenings E.S.T. 516-679-2642.

CAVEWOMAN #2 original run $50 NM/M, $45 NM. Mailed free if in continental United States. Not Just Comix, 339 W. Main, Park Hills, MO 63601.

CRY FOR Dawn #1 2nd print NM $100 and #1 3rd print $100. Both books in excellent shape, very strict grading. Rob 718-446-0582.

4251 INDEPENDENTS, WANTED

INNOVATION'S DARK Shadows Vol. 3, #1. and Hitchcock's Psycho #1-#3 wanted. I need 5+ copies of each. Felipe, 817 West Oak, Ft. Collins, CO 80521. 970-224-5534

MIAMI MIKE is buying Manga in volume or early issues of Ramna 1/2, Oh My Goddess, Akira, Battle Angel Alita, Blade of the Imortal. 305-447-9868.

I LUSIPHUR #3 wanted at reasonable price. Also need posters/ prints. Bart, 213 Ann St. Apt. N, Goldsboro, NC 27534. 919-778-7629.

MORE THAN Mortal #1 published by Liar Comics and Love and Rockets #32. Send prices to: Dan Sehn, 157 Semton Blvd., Franklin Square, NY 11010.

LOOKING FOR Verotik back issues. Send list with prices to: John Pasqua, 1848 Edgecomb, Covina, CA 91724.

4255 VALIANT/ VOYAGER FOR SALE/ WANTED

HARBINGER 23 to 50, Secret Weapons 2 to 10, mint $1 each. Postage $2. Eagle Collectibles, 3338 Appel Rd., Bethel Park, PA 15102, 412-831-3989.

4260 WESTERNS, FOR SALE

HUNDREDS OF Western comic books for sale, mostly 1940's-1950's. Send 64¢ in stamps for list to: Ed Spiegel, 335 Farrington Blvd., North Brunswick, NJ 08902.

4260 WESTERNS, FOR SALE

GENE AUTRY VF #14, F #39 VF/NM #57, NM- #60, NM-#71, VF #77, Lone Ranger also. Steve, 16830 Barrington Ct., South Bend, IN 46530.

STRAIGHT ARROW #1 VG $37.50, #2 VG $26.50, #8 Fine $33. Donald Puff, 500 Walton Dr., Cheektowaga, NY 14225. 716-834-0996, 9:30-11pm ET.

HOPALONG CASSIDY. Both hard cover and paper back. Some dust jackets. SASE for titles and condition. John Leonard, 1626 Shubel Ave., Lansing, MI 48910-1852.

4261 WESTERNS, WANTED

GENE AUTRY, Roy Rogers, Lone Ranger, Tonto, Silver, Straight Arrow, others. G- to VG, paying 50% Overstreet Guide. Silvestri Jr., 17170 Melon Ave., Fontana, CA 92336.

WESTERNS WANTED, send lists, catalogs, etc. Peter Bendza, RR 2 Box 467, Thorsby, AB Canada, T0C 2P0.

DOES "ANYONE" have a copy of Hopalong Cassidy #127 for sale in any condition? Steve Treiber, 1675 West 9th St., Brooklyn, NY 11223.

4300 GOLDEN AGE, FOR SALE

FREE CATALOG 70 pages: Horror, Disney, Movie, Western, Esoteric, Sci-Fi. Send 4 32¢ stamps, $2 credit on first order: NACCA, 16 Split Rock Rd., Pittsford, NY 14534.

FANTASTIC COMICS #1 good condition $425. Yellow Claw #1 VG $110. Adventure #95 $100. Derek 919-383-6418, evenings EST.

"COMIC BOOK Marketplace" mint #22 to #51, Pkg. includes "Overstreet Golden Age Quarterly" #2, #4, #5. Also some "Comic Source", $400 all. 718-698-4210.

15 GOLDEN Age comics in reading condition, only $15, postage $3. Mostly humor. Eric Troxell, PO Box 108, Ashville, PA 16613.

TALLY HO Frazetta art good $31, Dec. 1944. Send want lists. Ray Olivieri, 33 Highland Ave., West Seneca, NY 14224. 716-675-8469.

TWO FISTED Tales: 27, VF, $75. Shadow 2/11, VG, $100. Rangers 6, VG-, $85. 7, G, $65. Hit 15, F/VF, $475. 908-574-1394.

SUPERMAN 10 VG (white pages!) $375; Superman 59 FN, Mohawk Valley copy $200; others available. Phil Carpenter, Caltech MC216-76, Pasadena, CA 91125. 626-356-3614.

POGO POSSUM 5-9 average VG/F $150 for all. Suspense #5 good $95. John Motz, RR 1 Box 516, Ft. Branch, IN 47648, 812-729-7264.

21 PAGES great stuff (low prices)! Comic Books, BCB's, newspaper strips, S-F magazines, paperbacks, much more! $2 (refundable). Ken Mitchell, 710 Conacher Drive, Willowdale, Ontario M2M 3N6.

GOLDEN AGE of Comic Fandom signed and numbered by Author. This is about the first book stores and conventions, $12 plus $3 S/H. Chris 714-891-1817.

ACTION COMICS #194 Good $94, Detective Comics #136 VG $154, P&H $5. 301-779-7417. Oliver Gordon Jr., 3811 Allison St., Brentwood, MD 20722.

GOLDEN AGE, Silver Age, DC, EC, Marvel, Dell, Blackhawk, Conan, Wonder Woman. $2 catalog refundable. Bill Coble, 331 N. Roosevelt, Shawnee, OK 74804. 405-273-7279.

HITLER COVERS, GGA, Strange Worlds #5 VF (Avon), HOM #1, Timely, Catman #14, more killer comics! Auction ends 10-18. Watch for ad. Call to register 606-231-8342.

KILLER AUCTION! Timely, Hitler covers, GGA, Strange Worlds #5 VF (Avon), H.O.M. #1, Wonder, Killers #1&2, more. Watch for ad! Deadline 10-18. Call to register. 606-231-8342.

VENUS #7 (G) color chips out of cover but solid appearance $30 ppd. Phil Kaltenbach, 218 N. Sunset Dr., Winston-Salem, NC 27101. 910-722-3270.

4301 GOLDEN AGE, WANTED

WILL TRADE for GA comics. Have Gold/Silver to trade. Send me your list and I'll send mine. Barrett, 6328 Eliot St., Long Beach, CA 90803.

ADVENTURE 61 needs first 3 centerfolds. Coverless, incomp. or low grade needed to complete this Golden Age classic! Dan 203-938-1161 anytime.

CAPTAIN ATOM #4, #6 Nationwide Golden Lad #5, Capt. Flash #2-5, Atoman #2 VF+. Tom Garcia, 3830 Neptune Ave., Brooklyn, NY 11224: 718-373-3089.

CRIME DOES Not Pay #24, Zip #17, My Love #4, Strange Advs. #79, Dark Mysteries #25, Bullseye #11. Charles Laporte, PO Box 294, Niles, MI 49120.

WANT TO buy Golden Age collections, big and small. Call or send lists to: Shannon McIntosh, PO Box 155, Mineral Wells, WV 26150. 304-489-9307.

BUYING GOLDEN Age low grade DC's. Also buying GA collections. Please send GA lists to: Shannon McIntosh, PO Box 155, Mineral Wells, WV 26150. 304-489-9307.

CHALLENGER (INTERFAITH) #1-4; Fatima; Bible Action; Bible Tales (Atlas); Catholic Pictorial; Tales... Great Book; Topix. Harry Miller, 190 Peach Blossom Ln., Bowling Green, KY 42103.

4301 GOLDEN AGE, WANTED

PHANTOM WITCH Doctor #1, Sunny #11, Strange Mysteries #2, Alley Oop #17. Offering much over guide for fine or better! Dan Winters 314-230-3072.

HELP! WANTED: Negro Romance #2 and This Magazine Is Haunted #3, VG condition. Dennis Brennan, 94-30 59 Ave., Rego Park, NY 11373.

WANTED: ARCHIE #1-8. Will accept any condition. Bruce Ballen, 3023 Douglas Drive, Yorktown Heights, NY 10598.

DITKO WANTED: Thing 12-15, Strange Suspense Stories 18-20. This Magazine Is Haunted 16-19, Fantastic Fears 5, Blazing Western (Timor). Dennis 541-485-3414.

F/VF BANNER 3-4 6 Blazing Comcis 1-5, Blue Circle 1-5, Bomber 1-4, Canteen Kate 1-3, Larry Yasgar, 1674 Broadway, Ste. 7D, New York, NY 10019. 212-246-4800.

CAPTAIN FLIGHT 5-11; Captain Aero 9-26; Suspense (cont.) 8&10; Dynamic 8-16; Punch 9-10, 12-14; Red Seal 14, 17, 20; Mask Comics 2. 541-461-4981, after 5pm PST.

4310 SILVER AGE, FOR SALE

SPECTACULAR SPIDER-MAN #1 $15, Star Wars #1 $20. Star Trek (Gold Key) #24 $10. F/NM postage $2. Bob Dipasquale, 2112 Lancelot, Jacksonville, AR 72076. 501-982-6273.

AMAZING FANTASY #15 Fair (pages nicer than cover) $600; X-Men #1 VG/FN (restored) $475. Call Cliff anytime. 978-927-4024.

AMAZING SPIDERMAN #252-416 Mint, $250 for all. Ironman #1-332 avg. condition, VG+-NM, call. Silver surfer, #1-18, 1st series, avg. condition, FN-VFN, call. Silver surfer, #1-130, 2nd series, NM, $100. Call Joe 1-847-455-7502.

AMAZING FANTASY, Marvel 1962, Introducing Spiderman #15, SDI, SLE, 1, O, Spiderman, 1 Aunt May, 1, D, Uncle Ben, 1/Thompson, 1 Burgler. 413-863-4970, call after 9pm.

TAKE 25% off! Justice League #3 VF $375, Tales to Astonish #35 VG $250, #44 VG+ $55, X-Men #25 NM $85. Allen 919-447-5946.

LOW GRADE 1/2 Guide WF 129-222, Teen Titans 3-43, Metal Men 2-41, more. Free list. Karl Mattson, PO Box 784, Long Lake, MN 55356. 612-473-3938.

BLACK CAT 64, 65, both Good+, $12 each. Blast-Off 1, VG, $5. Postage $3.50. Greg Krolikowski, 406 W. Bottsford Ave., Milwaukee, WI 53207. 414-744-4912.

AQUAMAN, CHALLENGERS, Green Lantern for trade. Avengers available. Many many more. Contact Gary Banks, 1406 Wisteria St. SE, Cullman, AL 35055.

GREAT PRICES: JLA #1 GD+ $380; B&B #28 about VG, heavy amateur restoration $350. Both for $620. Jason Letho, 14303 NE 81st St., Vancouver, WA 98682. 360-604-0705.

ASM #1 Fine $2,600; #2 Fine $550; #5 VF+ $850. 904-755-9278, 904-755-2516.

GREAT DEALS: Strange Adventures #1, DLA #1 GD+, ASM #1 FA, B&B #28, Daredevil #1 GD/GD+. Jason Lehto, 14303 NE 81st St., Vancouver, WA 98682. 360-604-0705.

MARVEL, AVENGERS Thor, Daredevil, TTA, TOS, Dr. Strange, etc. 50% guide. Kevin Dillon, 141 Adams Ave., Staten Island, NY 10306. 718-934-0274.

AMAZING SPIDER-MAN #12 VF/NM $525, #14 VF/NM $1,400, #17 NM- $650, #20 NM- $450, #40 NM-/NM $450, #44 NM- $100. Bob 212-213-5590.

KATY KEENE Pin-up Parade #15, scarce, VG/VG+, $80. Boyd 281-992-8073.

4311 SILVER AGE, WANTED

LOIS LANE 1, TOS 1, TTA 1, Jimmy Olsen 1, Flash 105, Showcase 1, 8, 13, 14. William Giles, Box 271, Keithville, LA 71047. 318-925-6654.

SILVER AGE Marvel and DC beat and incomplete wanted. Trades possible. L.B. Smith, Box 664, Plover, Wi 54467.

COLLECTOR WANTS your unwanted NM 1970's comics. Need most titles. Send for my want list. Chet Szydlowski, 4661 30th Ave., St. Petersburg, FL 33713.

SUPERMAN #149 wanted paying 75% OPG by condition, multiples wanted mail for immediate payment #4 Star Rd. Eastsand, WA 98226. Money order payments follow.

"RICK AND Debbie Visit Sardineland". Ask your friends in Maine to check their attics for this one. Eric Morey, Box 322, Woodacre, CA 94973-0322. 415-488-0649.

LICK YOURSELF a stamp and send a low grade catalog. B&B #36, DD #2, FF #14, GL #13. Cathell, 282 Pinelake Dr., Coventry, CT 06238-1744.

4320 GENERAL COMICS, FOR SALE

HUGE MARVEL, DC, & 40's-60's, collection for sale. All 30%-60% below guide. Send wantlists only. Rick Semowich, 56 John Smith Rd., Binghamton, NY 13901. 607-648-4025.

MARVEL AND DC Comics for sale/trade. Silver Age to modern. SASE for list to: Frank Campbell, 3008 Oakhurst, Austin, TX 78703.

AUTOGRAPHED COMICS: Miller, Mignola, Windsor-Smith, Lobdell, Simonson, Kubert, Quesada, Ayers Lee, Busiek, Ross! 64¢ LSASE. Jon Bolos, 328 Thomas St., Staten Island, NY 10306. 718-979-4043.

4320 GENERAL COMICS, FOR SALE

DELL TV, movies, classics illus., romance, Tales of Unexpected, Adven. Into Unknown and more. Send SASE. Ed, 5523 Cynthia Dr., Roanoke, VA 24018.

COMIC TRADERS: Over 5,000 comics for trade. Marvel, DC, Independents. Free 34 page list. Randy Gipson, 5743 Jeremy Ln., Flagstaff, AZ 86004. E-Mail: rgipson25@aol.com

FREE CATALOG! 12,000+ back issues, 1940's- present, many titles. John McClure, P.O. Box 2406, Newport, OR 97365-0177. E-mail: mccl@newportnet.com

BARGAIN PRICES on collectible comics from past 20 years. All publishers. Science fiction books, magazines. All good condition. Send #10 SASE to: Darren Pine, 1809 Juniper Cir., Columbia, MO 65201.

FILL RUNS with missing issues, 70's-90's Marvels, DC, most Indies 50% off Overstreet or cover plus S&H. Clay Noia, PO 3561, Crestline, CA 92325. SASE 55¢.

30% OFF new comics with free shipping. (Minimum required)! Send name and address for Previews to: Steve Tafani, PO Box 43, Valrico, FL 33595-0043.

LIST A: Comics under $1! List B: Independents, Marvel, Wizard, #1/25, and more! Specify list, send LSASE: H. Clarkson, 5619 210th Ave., Reed City, MI 49677.

POPULAR COMICS. Nice selection. Witchblade, Preacher, Darkness, and many more. Great service. Free pricelist. "Rick's", PO Box 155, Oneonta, NY 13820.

PLATINUM AGE: Bringing Up Father, Volumes 1, 2 and 12. All VG-F, same spine wear to all, $85/lot postpaid. Duane Leavitt, RR 1 Box 445, Buckfield, ME 04220. 207-336-2888.

17 PAGE list. 1960's-present, below guide! Also cards, magazines, autographs. Sell/trade. LSASE 64¢. Jon Bolos, 328 Thomas St., Staten Island, NY 10306. 718-979-4043.

WOLVERINE: MELTDOWN 1-4 $18, Batman: Run Riddler Run 1-3 $13, X-Men: Starjammers 1+2 $6, $2 S&H. Abrams, 281 Fox Hill, Buffalo Grove, IL 60089.

HOT COMICS? No way! Good comics for trade. Silver, bronze, modern DC, Marvel traded for same. Marty Forbes, 896 S. 10th St., Lebanon, OR 97355-1365.

18 "MATURE" comics. Most NM. Some autographed. Prefer to sell as a set, $25 (incl. postage). Phil Wagner, 5526 Silver Maple Dr., Arlington, TX 76018-1544.

MISC COMICS $10 for every 50 comics. Mostly NM mixed Marvels/DC, some Indies. E-mail: mourgos@aol.com

GEN-13 #1 Variant set $100, Darkness 1/2 $8, Darkness poster $8. Info: Send SASE to Linda Mar, 11015 Freer St., Temple City, CA 91780.

SPAWN COLLECTORS set. Spawn, POGS, Ashcan and Lotus Video. See Todd work! Sealed and signed! One left! $50. David 8-4 303-289-1100, 4-8 303-666-8691.

BARGAIN AUTOGRAPHED Comics! Vast selection. 1970's-present. 20 different comics only $15 ppd. Try us! Michael Todasco, 117 Founders Pointe, Bloomingdale, IL 60108-1440. 630-894-2357.

WIZARD MAGS, over 30 for just $15 ppd. Plus I'll throw some promo items! Brett 719-481-4231 5-10pm MST M-F, anytime weekends.

WITCHBLADE #1 NM $20, Witchblade/Spawn #1-3 $10, Spawn Bloodfued #1-4 $10, Wildcats #1-21 $50. Jim 508-690-1502, between 9pm EST.

VAMPIRELLA, MORNING in America (TPB #1-4), Diamond Comics Exclusive, rare, $12.50. Vengeance of Vampirella (#1 Gold) $15. Wildstar Sky Zero (#1 Gold) $1. Betty's Books 314-677-3197.

GET 50% off "any" current book, CFD #2/$70, M&C #1/$50, #2/$22. Add $5 S&H&I. Lists to: S. Talmadge, 109 Winham Ave., Staten Island, NY 10306. charlyhottoaol.com

GRAB BAGS! 10 comics for $5, S&H included. Mostly Marvel and DC. Send check to: Sidekicks Comics, PO Box 1285, Cincinnati, OH 45201.

THE TENTH #0 (Origin) $4.50. Spawn #6-15 $20. JLA #5-7 $6. DC/Marvel All Access #2-3 $2 each. Devils Reign parts #2, 7, 8, $2.50 each. Ron 217-478-2461.

OVERSIZE COMICS (37). Including (4) Famous 1st Editions, (2) Superman vs. Spider-Man, Star Wars 1&2, $50 ppd. Various grades list available. Frank 415-673-0427.

ELECTRA SAGA 1-4 NM $10. Moonshadow (Epic) 1-4 NM $10. Solo Avengers 1-2 $3. West Coast Avengers 1 Mini $2. Pete Vought 518-234-8945.

AMALGAM'S COMPLETE 1996 series plus DC vs. Marvel #1-3, $35 (less then cover) plus $5 postage. Michael Powell, 1571 Duxberry Ave., Columbus, OH 43211-1619.

"SECRET WARS" (loose) mint. Wolverine Black Spidy $20 each. Daredevil, Magneto, Kang, Doom, Zemo, $10 each. Cyborg (MOC) $250. Mr. Freeze $50. TYR $40. 562-949-1422.

DARKNESS #7 Variant; 5,000 made; new Michael Turner cover, $15 each or two for $25. Tyson Schneider, 8472 S. Shoreview Dr., Trafalgar, IN 46181. tyson@indy.net

AKIRA #1 Mint $20. Akira #2 Mint $11. Akira #4 Mint $9. Akira #5 Mint $9. All plus shipping. 860-745-4491.

INDEPENDENTS MARVEL, and DC (modern age) comics for sale. Send want lists and offers to: John Moskal, 1050 Naamans Creek Rd., Boothwyn, PA 19061.

4320 GENERAL COMICS, FOR SALE

30%-50% OFF Bronze- current comics. Ash, Avengelyne, Darkchylde, Dawn, FF, Kazar, Invisibles, many more. Send lists: S. Talmadge, 109 Winham Ave., Staten Island, NY 10306. 718-980-1321.

AMAZING SPIDER-MAN #300 Near mint excellent copy $75 firm. Swamp Thing #37 NM 1st John Constantine A.K.A. Hellblazer $50. Rob 718-446-0582.

ANYONE WANT Spawn, Vampirella, Gen, Wolverine, X-Men, Spider-Man, Wonder Woman, Silver Surfer? Roger 540-789-7056.

COMICS FOR every collector. Website under construction. T&T Comics, PO Box 510, Smyrna, DE 19977. 302-653-3638.

4321 GENERAL COMICS, WANTED

KINGDOM COME promotional posters and Astro City comics and hardcover. 1960's high grade Spectre. Send price and condition to: J. Lange, 1092 Falls Curve, Chaska, MN 55318.

LADY DEATH (Black Onyx), Witchblade #1/2-5, JLA #1-4, Star Wars #1 (35¢) Edition. Rick Waugh, 4001 W. 242nd St. #A-4, Torrance, CA 90505. 310-373-3831.

NEED ANIMAL Man #1, Heretig #2, Waiting Place 293, Kingdom of the Wicked #2, Ronnin 1-6 DC Special Series #21. Don Marshall, 137 Guernsey St., Brooklyn, NY 11222.

JOE PALOOKA comic books wanted. Nos. 28, 29, 32. Fair condition acceptable. Also want Vic Verity issues. Bill Thailing, PO Box 27352, Cleveland, OH 44127.

FIGHTIN' MARINES needed, will buy or trade. Call or send list to: S. Rash, 192 Corn Crib Rd., Harrington, DE 19952: 302-398-4768.

SHOWCASE #73 (Creeper) in VF/NM wanted, $50 or $80 paid. Write: Doug Lipman, 57 Taylor St. #320, San Francisco, CA 94102.

SANDMAN #8 Limited and Evil Ernie #1 Eternity in NM, will trade hot books and/or some nice 1970's books for these. Charles 423-357-3197.

LOOKING FOR Star Wars #24, 44, 61-63, 69-70, 79, 99. Ewoks #1-2, 4-5, 7-? Akira #1-33, 36-37. Gary Beeler, PO Box 1204, Semmes, AL 36575.

MICHAEL GOLDEN'S Bucky O'Hare art wanted. Sell or trade. Send Xerox, price to: Doug, 11 Stonerise Dr., Lawrenceville, NJ 08648.

I'LL TRADE Spawn 1-6, Batman #291, #321, #353, #389, for Groo, Tick or best of DC Digests. Ted Stine, 7855 Heather Ln., Vacaville, CA 95688.

BAREFOOT GEN, volume 2. Paperback NSP edition. "The Day After". Warren Snider, 1842 E. Del Mar Blvd., Pasadena, CA 91107-4725. 626-796-1054. sniderw@delphi.com

AVALON

ALWAYS BUYING PRE-1965 COMIC BOOKS AND RELATED ITEMS

P.O. Box 234
Boston, MA 02123
617-262-5544
617-948-2300 FAX

SEND $2 FOR 72 PAGE CATALOG WITH 250 PHOTOGRAPHS.

4400 ORIGINAL ART, FOR SALE

LOONEY TUNES, Animaniacs and Tiny Toon original comic book artwork, from foreign and domestic comic books. $30 per page. Scott 802-748-9092.

SPIDER-MAN ARTWORK: From Amazing and Web by Erik Larsen, Steven Butler, Mark Bagley. Ghost Artwork #12-31 by Ivan Reis, Doug Braithwaite, Randy Emerblin. 503-645-6026.

DICK TRACY 10/19/44 "The Crack Up", $700. Mike 415-321-6314.

Original Artwork
Buy • Sell • Trade
ALBERT MOY
36-07 162nd St.
Flushing, NY 11358
718-225-3261
Call for information about artwork I have available for sale and trade.

4400 ORIGINAL ART, FOR SALE

BATMAN, SUPERMAN, Joker, Ash, Spiderman, Vampirella, Superboy; signed matted & framed original art. Ron Kamrowski, 20 Winding Hills Rd., Florida, NY 10921. 914-651-5348.

BORIS THE Bear original artwork. First time offered. For list write 'Boris Art', PO Box 502, Seaside, OR 97138 or visit website at http://www.nicotat.com

ORIGINAL ART: buying, selling, trading. New and old, over 500 pieces available. Send $1 for my latest illustrated catalog. Hugh Brache, PO Box 51, Croton Falls, NY 10519.

PEANUTS SUNDAY, 4/4/71, Snoopy and Woodstock in all panels, $3,500. Andrew 919-859-9490. E-mail: christi963@aol.com

CHAYKIN- THE Scorpion #1 cover $400, Von Eden Batman #401 p.12 $50. Greg Huneryager, 1232 Louisiana #3, Lawrence, KS 66044-3253. 785-842-8064.

SUPERBOY #181 p.10, #194 p.2 Brown/Anderson $150 each, Superman #70 p.8 Jorgens/Breeding $140, Thor #194 p.23 Buscemas $350. Buying, selling, trading. 914-855-0775.

ORIGINAL ART and Animation bought and sold. Iria, Akira, Guyver and other images available. Call for details. Adults only please. 914-496-3213.

IMPULSE ARTWORK from new regular penciller Craig Rousseau. Covers, splashes, panels available. Spencer, The Artist's Choice 203-855-9907, evenings or fax want lists. 203-866-6608, anytime.

ORIGINAL STRIP art, Ross Andru/ Esposito Martha Hart, 1952 Garlic Man, It's A Man's World, $25. John 813-937-6291.

BUCK ROGERS original dailies by Dworkin for sale, 1949-1950. From $65 to $110. Bill McIntosh, 108 Duke Rd., Statesboro, GA 30458. E-mail: wmcintosh@gsvms2.cc.gasou.edu

SILVER, GOLDEN Age art wanted! Cash available or trade. Jim 330-923-5898, Fax 330-945-8006. E-mail drfate@worldnet.att.net

www.frontiernet.net/~doa IS the site for artwork by Byrne, Davis, Madureira, Ploog, Wagner, Zeck and more! If no web access 301-782-4052.

PEREZ COVER! Pterodactyl vs Green Lantern #144, great cityscape. Signed 3 times! One of 5 GL/Perez covers, $300 OBO. 10144 Wheatland Ave., Sunland, CA 91040. 818-352-4096.

BYRNE AND Kirby art. MTV 61, 63; FF 24, 70, 100; Panther, Captain America, etc. $100-$1,500. Glen Gold, 562-438-2283 in California.

RUSTY RILEY Sundays; Johnny Hazard Sunday; Kaluta HOS cover; Craig EC page; Giolitti Star Trek Page; Katz War Story. Don Mangus 214-828-4894.

BEN SUE Reed Johnny Crystal, Magneto, Sub-Mariner. This one has it all. FF #103 Splash page $3,500. 815-923-1502. Ed 5:30-9pm Central.

ERNIE BUSHMILLER Fritzi Ritz Sunday from 1957 $200. Russell Stamm Invisible Scarlet O'Neal dailies from 1942, $160, trade? Kellogg, 101 Shippen, Weehawken, NJ 07087, 201-617-7472.

RON LIM - heroes reborn Fantastic Four, Captain America artwork available. Also Capt. covers. Spencer, The Artist's Choice 203-855-9907 evenings or FAX requests 203-866-6608 anytime.

GENE COLAN, First Guardians of Galaxy from MSH 18, Astonishing Tales 29, Page 17! Vance and Yondu vs. Badoon, $90 postpaid. Carson 508-877-2681, 9-9 Eastern.

MARK SCHULTZ! Finished, detailed, pen and ink (and brush!) drawing, signed! Hannah confronting group of dinos. Detailed, with detailed background. Very stunning! $600. 732-946-0851.

Original art for sale!

Art Adams: Monkeyman, O'Brien, Gen13 & Gen X
Adam Hughes: WildCats/X-Men
J. Scott Campbell: Gen13
Jim Lee: WildCats, X-Men
Brian Bolland: Covers
Carlos Pacheco: X-Men, Fantastic Four
Brandon Peterson:Spawn/Witchblade, Arcanum
Kelley Jones: Batman
Azpiri: Penthouse comix
Jason Pearson: Penthouse Comix
Steve Dillon: Preacher, Gen13 Annual
Gary Frank: Supergirl
Stuart Immonen: Superman

Many great pages by the above artists are available NOW!
Many other artists also available - inquire! we also buy.
Call or fax for more information.

WildStorm Fine Arts
Tel. (619) 551-9724/Fax (619) 551-9544
P.O. Box 1981, La Jolla, CA 92038

4400 ORIGINAL ART, FOR SALE

JIM STERANKO X-Men #50 page 14 action splash. Signed. $2,600. Arthur Adams X-Men Annual #9 cover. $1,100. Dave 503-234-1928.

TODD MCFARLANE Spider-Man 300, page 18 (pen and inks) by Todd, $225 or best offer. George 201-985-3987.

ORIGINAL ART: Shop from home for the best in contemporary comic book art. Easy, secure ordering with credit card. Worldwide shipping. www.comicbookart.com

TIM SALE Batman Long Holloween #2 pg. 9. Splash page Solomon Grundy decking Batman great page $400. Rob 718-446-0582.

4401 ORIGINAL ART, WANTED

JULIET JONES, Mandrake, Blondie, Phantom, Modesty Blaise, Secret Agent X-9, On Stage. Send photocopies, price, condition to: Patrick Adzima, 5 Heather Rd., Ellington, CT 06029-3610.

COLLECTOR PAYING top dollar for Romita Spiderman Art: $500-$1,000 for pages #39-53, $200-$450 for pages #54-125, $30-$75 for pages #126-297, $100-$200 for 1977-80 spiderman strips. Buying art also. For sale/ trade: Over 400 covers, splashes, pages. Mike 330-296-2415.

DAN BARRY art from Men's Adventure Comix; Severin art from Kull the Conqueror. Send list to: Greg Wilson, 139 Park Ave., Madisonville, KY 42431.

AUSTIN BRIGGS! Robert Fawcett! Wanted: any original art by these illustrators or their tearsheets from Saturday Eve. Post, Colliers, McCall's, Cosmo, etc. Brian Postman 212-213-6242.

FRANK FRAZETTA original art wanted. Comic pages only (no sketches, no Johnny Comet). Send xeroxes, price lists to: Art, Box 1016, Island Heights, NJ 08732.

1946 DICK Tracy original art always wanted. Please write or call with details to: Matt Masterson, 31 Maplewood St., Malden, MA 02148. 617-322-2605.

ANIMATION CELS from Funny Face drink mix commercials wanted. Also Freakies and Moonstones cereal cels. Coover, 1537 E. Strasburg Rd., West Chester, PA 19380.

GOLDEN AGE DC Super Hero art. Especially interested in Spectre, Hourman, Sandman, Starman, Johnny Thunder. Also Superman, Batman, Mister Terrific, Vigilante, Shining Knight. 216-921-2549.

ORIGINAL ART WANTED
Buying or Trading for:
Neal Adams — Adam Hughes
John Byrne — Frank Miller
...and others!!
TRI-STATE ORIGINAL ART, INC.
245 W. Chestnut Hill Rd., Newark, DE 19713
(302) 737-9215 (Phone/Fax)

ORIGINAL COMIC ART WANTED!!
We are looking to buy Original Comic Book and Comic Strip Art by many Artists.
Very competitive prices paid!!!!
GRAPHIC COLLECTIBLES
Mitch Itkowitz
22 Blue Hills Dr., Saugerties, NY 12477
(914) 246-0952 Phone • (914) 246-1025 FAX

ORIGINAL ART
BUY • SELL • TRADE
Adams • Buscema • Caniff
Ditko • Foster • Frazetta
Hughes • Kane • Kirby
Kubert • McFarlane • Miller
Perez • Romita • Steranko
Swan
Golden Age • Silver Age • Strip Art
TRH GALLERY
TOM HORVITZ
18324 Clark #223
Tarzana, CA 91356
Phone: 818-757-0747
FAX: 818-757-0859
WWW.TRHGALLERY.COM

4401 ORIGINAL ART, WANTED

SEEKING ORIGINAL Carl Barks artwork. Send info to: Andrew Leong, 401 Broadway, Suite 1800, New York, NY 10013. FAX 212-343-2882.

SILVER, GOLDEN Age art wanted! Cash available or trade. Jim 330-923-5898, Fax 330-945-8006. E-mail drfate@worldnet.att.net

PLEASE SEND your catalogs or lists of art to me at address below. Many artists wanted. Adams, 97 Willow St., Lockport, NY 14094-4856. e-mail: JQAIII@aol.com

ORIGINAL SKETCHES on baseballs by cartoonists and illustrators wanted. Please contact Chris 315-453-2865, PO Box 498, Brewerton, NY 13029-0498.

COMPLETE STORIES from Avengers #4, Fantastic Four #1, 2, 4, 6, 25, 48, 49, 50, 57, 59, Annual 5, Hulk #1, 2, Spidey Annual 1. 212-979-9205.

WANTED COVERS: JLA 143, 148; Adventure 452; Kamandi 55, 57; All Star 64, 70; Showcase 94, 100; Freedom Fighters 10; Action 484; (+others). Jonathan 516-864-2281.

THOR ART wanted. Buying/ trading for Kirby, Buscema, Simonson, Pollard and other artists. Benny Gelillo; 6010 Rixey Dr., Alexandria, VA 22303. 703-768-8431.

Original Art Wanted!!!
$$$TOP DOLLAR PAID$$$
Especially interested in pre-Hero Marvel and Super-Hero Marvel covers, splashes, pages, by Jack Kirby and Steve Ditko. I will **BUY** both small and large collections, and **REMEMBER** - before you sell, contact me. Buy • Sell • Trade
CONRAD ESCHENBERG
R#1 Box 204-A
Cold Spring, NY 10516
914-265-2649

4411 BIG LITTLE BOOKS, WANTED

PAYING $5 for complete reading copies. Also buy Pulp magazines and Newspaper Sunday comics from 1920's, 1930's, 1940's. James Doyiakos, 2221 W. Lawrence, Chicago, IL 60625.

4420 BOOKS-GENERAL, FOR SALE

ASK FOR my sales list of old books. O'Gara, PO Box 36172, Des Moines, IA 50315.

SIGNED, LIMITED edition "The Regulators" by Stephen King, $330 plus shipping and insurance. T. Smith 803-215-0205.

E.C. HORROR Library of the 1950's, $150 postpaid. In mint condition with dust jacket. Tony Loredo, 2959 Trotters Crest Dr. SW, Snellville, GA 30039.

BRITISH SPIDER-MAN annuals mint, $10 each plus postage. 1978, 1979, 1981, 1991, 1992. Manny Sternschein, 711 Shore Rd., Long Beach, NY 11561. 516-432-3442.

MAKE MONEY in home business. ($500+/week). All you can lose is a stamp! LSASE to: High Income, 1905 Anderson Rd. #253, Davis, CA 95616.

SCARCE HARDCOVERS! Son Origins Marvel Comics $150; Bring Bad Guys $125; Wonder Woman $125; Encyclopedia Comic Heroes (Batman) $100; Whiz Comics #1 $75. Andy 212-260-8393.

AIR POWERED: Art of the Airbrush, 1st edition, NM. Large book loaded with color pics, $30 postpaid. Brian Evans, 1237 2145 Dr., Eckert, CO 81418.

MYSTERY BOOKS, some Fantasy, Batman and Babylon 5, for sale. Write for catalog. John French, 5707 Walther Ave., Baltimore, MD 21206.

BATMAN ARCHIVES Vol. 1, Legion Archives Vol. 3, Superman Archives Vol. 1, all NM $35 each. Mike Robertson, PO Box 372, Maple Valley, WA 98038.

DILBERT FUTURE, Dogbert sketch, Scott Adams autograph, $25 (cover price). $3 shipping. Trade/offers considered. Steven Ng, 4966 Hyde Park Dr., Fremont, CA 94538. 510-656-7157.

OVERSTREET #3 VF-NM $200 plus postage. Bob Ranken, 25012 Wiley Canyon Rd., Newhall, CA 91321.

MORETA, DRAGONLADY of Pern, signed deluxe limited edition slipcased hardback, $75 plus $5 shipping. Tom Wilson, PO Box 1474, Wall, NJ 07719-4502. Postal money orders only!

STEPHEN KING'S "Four Past Midnight" 1st print (1990) HC/ DJ VF/NM $25; Great Comic Book Heroes (Bonanza, 1965) HC/DJ FN/VF $45. Wanted: Humbug, etc. Rick 916-568-7711.

4421 BOOKS-GENERAL, WANTED

LAVENDER SCREEN, Male To Female, Hollywood Androgyny, Unsinkable Bambi Lake, other similar books, must be discounted, cheap copies. "Sunshine", PO Box 791, Cleveland, MS 38732-0791.

4421 BOOKS-GENERAL, WANTED

MILTON CANIFF NBM hardback book(s) wanted with Terry and Pirates Sunday sections reprinted from 1946. Please write: Bill Bush, PO Box 61868, Houston, TX 77208-1868.

BOOK WANTED: "Naked and Together- The Wonderful Webbers" by Diane Webber. Will pay $50 for a nice copy. Dowdy, 5120 North Spring, Roanoke, VA 24019.

CONAN, GNOME Press Editions. R. Dumont, 750 Whittemore Rd., Middlebury, CT 06762. 203-598-3529.

ADVENTURES DECADE by Ron Goulart and The Comics: An Illustrated History by Jerry Robinson wanted. James Cassara, PO Box 18553, Asheville, NC 28814. VG or better.

NEED "ORIGINS of Marvel Comics", "Son Of", "Bad Guys" and "Superhero Women". Hardcover. Write or call Ken, PO Box 21256, Cheyenne, WY 82003, 307-637-8060.

READER'S DIGEST condensed books with color illustrations by Darrell K. Sweet. Werner Weingandt, Weissensteiner Str.2 D-92648 Vohenstrauss, Germany.

4422 COLLECTIBLE CARD GAMES FOR SALE

JOY OF Sets! Awaits! Write Loose Confederation of Card Collectors. 15 Ohio Ave., Newton, MA 02164-1320. For free access to dozens of traders. Do it!

4424 COMPUTER SOFTWARE/SUPPLIES FOR SALE

THE WORLD'S GREATEST COMIC BOOK FONTS
IT'S THE ZAP PACK
CREATED BY AMERICA'S LEADING COMIC BOOK LETTERERS FOR COMIC BOOK LETTERING!
PLUS! SFX & WORD BALLOONS!
KRAK! ONLY $29.95 POSTAGE PAID
SPECIFY MAC OR PC
ACTIVE IMAGES 430 COLORADO AVE. #302 SANTA MONICA, CA 90401 • (310) 458-9094
WWW.COMICBOOKFONTS.COM

THE COMPUTER FONT FOR COMIC BOOK LETTERING!
AVAILABLE FOR MAC AND WINDOWS AS TRUETYPE AND TYPE 1 FORMATS!
Please specify Mac or PC
BUY IT ON THE WEB!
$35 postpaid
Studio Daedalus
P.O.Box 11521
Champaign IL 61826-1521

4430 PAPERBACKS, FOR SALE

MAXWELL GRANT Shadow paperbacks: 20 different 1974-1978 newsstand new VF/NM unused cond. $170 postpaid. James Maxwell, Box 367, Lampeter, PA 17537. 717-464-5572 or 717-464-5573.

20 PAPERBACKS, includes: R.E. Howard, Si-Fi, Burroughs, Hitchcock, all nice condition, my choice @ $19 ppd. B.K. Mooney, 30 Young Ave., Croton-On-Hudson, NY 10520.

FREDRIC WERTHAM The Show of Violence, Eton, 1951, G/ VG, $10 ppd. Charles Ewy, 609-M Cranbrook, Cockeysville, MD 21030-3810. 410-667-4937.

CONAN LANCER paperbacks with Frazetta covers in VF/NM condition, $10 each, send wants. Phil Kaltenbach, 218 N. Sunset Dr., Winston-Salem, NC 27101. 910-722-3270.

DOC SAVAGE pb's #1 up plus dupes, Pulp Oct. 1938 VG, HC 1933 Land of Terror. All for $325 ppd. Charlie 732-446-3552.

4431 PAPERBACKS, WANTED

RIO BRAVO by Leigh Brackett. Gary Helfrich, 1635 Westley Ct., Fort Wayne, IN 46845-6129.

THE AUTOBIOGRAPHY of FBI Special Agent Dale Cooper: My Life, My Tapes (pocket books). Also other TP items. Joe Piechota Jr., PO Box 12, Uwchland, PA 19480. 610-458-5798.

BEELINE ADULT paperbacks from 1973 to 1985. Turner Books, 238 Davenport Rd., Suite 401, Toronto, Ontario, Canada M5R 1J6.

PETER DAVID'S Knight Life. Also, Otto Binder Avengers Versus the Earth Wreckers and other Marvel novels. Bart Jarmusch, 210 Arlington Ave., Lexington, KY 40508-2708.

MACK BOLAN: Executioner series. Most numbers 1-76 needed. Dave 716-875-2024.

NIGHT LAND, volume one, Ballantine adult fantasy series. Will buy or trade volume two. Sam Bruce, 3303 Abingdon Rd., Columbia, SC 29203-5502.

JERRY AHERN'S Survivalist #22, Defender #4, both Takers, and WerewolveSS. Rod Brown, 3464 Monica Dr. W., Colorado Springs, CO 80916. villernezbrown@worldnet.att.net

4440 PULPS, FOR SALE

FREE BIG pulp list: A to F, $1 for postage. Claude Held, Box 515, Buffalo, NY 14225.

4441 PULPS, WANTED

DOC SAVAGE March 1933 "Man of Bronze". Contact Coppo, 724 Shade Tree Dr., Austin, TX 78748.

4441 PULPS, WANTED

DOC SAVAGE: PREMIUMS, 1930's pulps, art, comics, fanzines, advertising, paperbacks, radio and movie memoribilia! write! Samuel Joyner, RR 3 Box 257-B, Tarboro, NC 27886.

BATTLE STORIES 1929 Oct., Nov., Dec.; Argosy 1930 2/22, 3/22, 3/29. David Belling, 102 W. 15th, Hays, KS 67601. 785-526-6716.

4450 MAGAZINES, FOR SALE

WEIRD TALES #290-307 (1988-1993) issues, $40 set (includes postage). Trade possible. Steve Haynie, PO Box 1453, Easley, SC 29641-1453. stevehaynie@mindspring.com

FREE MAGAZINE Search for all titles and subjects. Specializing in Sports, Adult, Life, Time. Send wantlist to: Magazine Search, 19528 Ventura Blvd. #252, Tarzana, CA 91356.

UFO MATERIALS needed! Buying books, mags, videos devoted to UFO phenomenon. Lists to: Orion Marketing, 1807 Cold Springs Rd., Liverpool, NY 13090.

SF MAGAZINES: Omni, Analog, Asimov, Bradley's Fantasy, Comics Interview. Horror comics. Plus Sandman and Highlander posters. Send long SASE. Magazines, PO Box 5121, Manchester, NH 03108.

PLAYBOY'S SINGLE issues: 1967-1994 for sale $1.50 to $10. Majority only $2.50. Send SASE to: PO Box 20013, Bakersfield, CA 93390. e-mail: ferret9@ix.netcom.com

STAR WARS. Kroger video magazine with Star Wars cover and Harrison Ford article, $5. Erik Wantland, 345 Victoria Dr., Ellenwood, GA 30294.

ASSORT. AVIATION magazines, Air Classics, Flypast, Wings, Airpower, etc. Approx. 65 issues mid-80's, nice cond., $30 ppd. Brian 203-378-0316, 9am til 3pm.

COMIC BOOK Marketplace #2 $44, #21 (Kirby Monsters) $29, prices include shipping. Steve Sibra, PO Box 9055, Missoula, MT 59807. 406-542-8270.

COMIC BOOK Market Place #6 $75, #7 $75, #11, #15, #18, #20, $35 each also #22 thru #50, $250. Jim after 5pm 920-426-4781.

COMPLETE SET of Spacemen magazine including yearbook, $325 on the scene presents "Super Hero's" rare warren magazine. Nice copy, $35. 614-983-2486.

COMIC RELATED books and magazines, lists. Carlos Sanchez, 2127 Genevieve, San Bernardino, CA 92405-4003. 909-882-6835.

NATIONAL GEOGRAPHICS 25 misc. issues, 1918 thru 1927 good condition. $25 plus postage. The Drawing Room, 99 Boulevard, Glen Rock, NJ 07452.

TV GUIDES. 200, early 70's, VFN/NM. $1 each or $150 for all. 745 Dutch Ln. #70, Hermitage, PA 16148. 412-342-2156.

GIL KANE'S His Name is Savage, 1968 VG and 1982 VFN. Best offers. Jeff Scheibe, 3302 N. 86th St., Milwaukee, WI 53222. Email: jeffsch@execpc.com

4451 MAGAZINES, WANTED

TEEN AND TV Magazines, 16, Tiger Beat, Who's Who, Super Teen Petticoat Junction, Munsters, Wonder Woman, etc. 1957-1986. Rogofsky, Box 107, Glen Oaks, NY 11004.

ZEST #1 1956, Esquire Jan. 1946, La Vie Parisian pre-1930, any Weird Tales pulps. Ed Farrell, PO Box 261927, San Diego, CA 92196. 619-239-2654.

CEMETARY DANCE 10 Fall 1991; Harsh Mistress 1. Quote me your price. Call or write. 315-593-3454. Bill Finocchiaro, 611 Kimball Ave., Fulton, NY 13069.

GUIDEPOSTS MAGAZINES! Will pay $1 each for any and all issues before 1980! George Stasinos, 5818 Copper City Dr., Kearns, UT 84118.

WANTED: VAMPIRELLA by Warren in Good condition. Will pay $5 each. John Pasqua, 1848 Edgecomb, Covina, CA 91724.

4452 SCIENCE FICTION, FOR SALE

MEGO LOOSE Romulan $300, Kid Flash $200, Aqualad $200 each. MO only. Robert B. Lloyd. 4 Woodlawn Terr., Norwich, CT 06360-6413.

TWO-FISTED SCIENCE, the trade paperback, features art by Paul Chadwick. Order it from G.T. Labs in October's previews or call Jim 313-994-0474, for information.

GIGER'S ALIEN first printing (Big O) $100, first hardcover printing (Morpheus) $40, add $6 shipping. James Van Hise, 57754 Onaga Trail, Yucca Valley, CA 92284.

MAGAZINE FANTASY and Science Fiction #1-310 complete. Plus more! Overall condition VG+. $600 postpaid. SASE gets descriptive list. Bruce Meservey, 21 Clement, Worcester, MA 01603.

4601 REPRINTS, WANTED

"RICK AND Debbie Visit Sardineland". Why? And what do they do when they get there? Eric Morey, PO Box 322, Woodacre, CA 94973-0322. 415-488-0649.

4610 PORTFOLIOS/POSTERS FOR SALE

PORTFOLIOS, PRINTS. Hundreds available. Smith, Frazetta, Wrightson, Corben, Adams, Steranko, more! SASE for free list. I also buy! Wesley, P.O. Box 366, Morrow, GA 30260.

FRAZETTA CALENDARS, 1977, 1978, 1979, 1980, mint in box, $35 ea. Hildebrant Bros., 1978 JRR Tolkien calendar, Mint in box, $30. Paul 505-995-0655. dedo@ix.netcom.com

WRIGHTSON SPECIAL Stand. Ltd. S&N by BW and S. King, $900. Stand. Ltd., Portfolio $100. TV Guide $5. Embossed Frankenstein print $60. Todd 609-394-0009.

KULL II 7 plate portfolio S&N'd #4 of 1,500 by Marie and John Severin. $75 and $5 postage. Cliff Gemmell, POB 740982, Arvada, CO 80006.

4611 PORTFOLIOS/POSTERS WANTED

POISON ELVES, I Lusiphur posters and/or prints wanted at reasonable prices. 919-778-7629. Bart Knight, 213 Ann St. Apt. N, Goldsboro, NC 27534.

4630 TRADING CARDS FOR SALE

SIX MILLION Dollar Man wax box, $275. "Free" Star Wars yellow series. Mario Luna, 1929 W. 19th St., Chicago, IL 60608. 312-738-3285.

100 ADULT cards, $15 shipping included. SASE gets full list of cards. Age statement to: 100 Cards, PO Box 20013, Bakersfield, CA 93390.

PAGE PIX: Betty Page in color T/C set. 36 rare photos from color slides. Some nudity. Age statement req., $12 ppd. Shel-Tone, PO Box 45, Irvington, NJ 07111.

SKY FALLING? Dread not non-sports fans, prices too low to print. Duke, 16 Middle Ln., Westbury, NY 11590. E-mail: dukelabs@specdata.com

CARD SETS! DS9 profiles $13, B-5 Series III $13, MIB $13, Sliders $15, Sailor Moon $20 ppd. Sandra DeFazio, 70 Cody Pl., Staten Island, NY 10312.

ADULTS ONLY! SW/ESB C3PO #207 (yeah, that one) NM $22 postpaid. Dale Dickson, 18 West Chestnut, Chicago, IL 60610. 312-787-7962.

STAR WARS: sets of 36 Burger King/Coke trading cards, NM-M, $22.50 each postpaid. Dale Dickson, 18 West Chestnut St., Chicago, IL 60610. 312-787-7962.

4630 TRADING CARDS FOR SALE

KISS I Series, set $70; Lady Death 1997 Mega-Chrome set (commons only), $20. Write: Not Just Comix, 339 West Main, Park Hills, MO 63601.

NEED TRADING cards? Me too! Let's trade! Send want list to: John Sefchick, 2713 Folsom St., Philadelphia, PA 19130. champ01@erols.com

4631 TRADING CARDS WANTED

STAR TREK: 30 years- Phase One registry plaques #R3, #R7, #R9. Send your prices to: W. W. White, 811 Lancashire Drive #8, Edwardsville, IL 62025-3864.

GARBAGE PAIL Kids wanted. Will pay $5 for any series full box (up to 10 of a box). Any set: $3. All singles 3¢ each. 602-962-5751. Tom Kalb, 535 East Southern #14, Mesa, AZ 85204.

PACK-PULLED AUTOGRAPHS and sketches: Melrose Place, Groo, Dark Dominion, Wildcats, Wildstorm. Redemptions: Maxx, Simpsons, Star Wars, Galaxy 1. Dave Prowse Hammer Horror2 auto. Martin 617-723-5155.

HERCULES MOTION cards from Stouffers Lasagna and Macaroni and Cheese Dinners. Will pay $3 per card. Art, 107 Brook Circle, Danville, VA 24541.

SHADOWCAT/KITTY Pryde trading cards wanted, including Overpower cards. Paying 10¢ each for any quantity. Shadowcat Fan, PO Box 20013, Bakersfield, CA 93390. e-mail: ferret9@ix.netcom.com

STARGATE PROMOS, send-away set, chrome inserts! Malibu Solitaire Ace of Spades. Support the Blonde Avenger in all Endevours. Fritz, 515 Hunting Creek, Canonsburg, PA 15317.

PHANTOM CHROME 6 Subset 1, 3; Rocketeer 53, 64; Moonraker 2, 5, 6, 84, 87, 92, 94. Stickers 1, 7, 10, 12, more. David 501-521-0526.

DC VERSUS Marvel #32, 1992 Fleer Football #86, 1997 NFL Experience #32. Buy or trade. Frank Lloyd Jr., POB 270, Richwood, WV 26261. Thank you.

NON-SPORT PROMOS! Are you a promo collector? I have 200 promos for sale/trade. Send SASE. Billy Shipley, Rt. 7 Box 50 Waycross, San Antonio, TX 78264.

MARVEL VS. Wildstorm, Star Wars refractors, Savage Dragon stickers, any new Tick. Write for my extras. Raymond, 8606 Greenwood Ave. #6, Takoma Park, MD 20912.

NEED TRADING cards! Too many to list for free. Send for want list. Can trade. John Sefchick, 2713 Folsom St., Philadelphia, PA 19130. champ01@erols.com

4660 MISCELLANEOUS, FOR SALE

RED DWARF 7, Supercar, Neverwhere, Kimba, Krofft, Ultraman Tiga, Isis, Shazam, Kaiju Films, Space Giants, more! 64¢ SASE. 2604 28th #5, Santa Monica, CA 90405.

CARDS, COMICS, toys, videos. Buy, sell, trade. Your list for mine or send $1 plus LSASE for list. Arthur Brown, 7844 Pikes Peak Dr., Jacksonville, FL 32244.

CONCRETE #1-3 (all first printings), all NM $14 postpaid. Sold as a set of 3 books. Joseph Pormigiano, 74-56 260th Street, Glen Oaks, NY 11004-1123.

PETER CUSHING fans unite! New international fan club. Call or write for info. Mike Howlett, 101 Spring St., Cambridge, MA 02141. 617-661-0435.

SEXY PHOTOS, autio tapes, posters, etc. Destiny, Vampire Mermaid, Scary Monsters mag., by Scream Queen. Debbie D., 1657 Fairway-106, Jenkintown, PA 19046. $3. brochure.

PERVERSIONS OF Science. HBO series, 8 episodes on 1 tape. Only one available, so taking bids. Gerald Tilley, 33540 County Road 31, LaJunta, CO 81050.

BRUCE LEE correspondence letters from 1960's to Bruce Lee from his Agent Bill Belasco, from 1993 Linda Lee auction, $100 each letter. 415-386-7948.

FANTASTIC FOUR comic book and record set 45 RPM, 1974, mint cond., $5. Alfred Farrugio, 21 W. Lyons St., Melville, NY 11747.

33-1/3 ALBUMS: Themes Like Old Times; Great Moments In Radio; Lone Ranger episodes, $6.50 each, all for $16. John Pierce, 328 Powhatan, Columbus, OH 43204-1965.

FREE COMIX industry mailing list! Syndicates, publishers, reviewers, distributors, fanzines! 75 up to date, pertinant addresses. Just ask for it by name at: bigflatcit@aol.com

ROCKY HORROR picture show lobby cards, set of 8 $45. Mrs. Poulfax Spy poster (Frazetta) $15. Fitzwilly (Frazetta) Half sheet $15. Postage $4. Gary 618-692-9302.

PENTHOUSE COMIX #1-7 $45! (1st prints) Rolling Stone #588, The Twin Peak Gals! $20. Tick #4 $10. (1st Print) Batman: Black & White #1-4 $25. Brad 603-740-9788.

SCI-FI, INDEPENDENTS, comics, magazines, cards, toys, misc, send SASE for list to: Sandy, 347 Valley Park, Garland, TX 75043 or e-mail samp104@aol.com

GERBER SNUGS- silver/gold size (7-3/4" x 10-3/4") in factory sealed packs of 50, $40 per 100 ppd. Phil Kaltenbach, 910-722-3270 leave message.

BEANIE BABIES: "Get started set" 20 different: $200. Postage included! Also buying retired Beanies! Call Captain Comics Tues. thru Sat. 208-336-2333. FAX: 208-336-3444.

4660 MISCELLANEOUS, FOR SALE

JACKIE CHAN'S Drunken Master II ($24 postpaid) or Cityhunter ($20 postpaid), English dubbed. Richard, 3355 Pierce, San Francisco, CA 94123. Please write before sending payment.

HTTP://www.javanet.com/~oneshot/oneshot.HTM HOT! New links! Or send $7.50 for 5 sample comics + trading cards! Coming soon, Midnites Quickies special! Oneshot, Box 474, Stafford, CT 06076.

EMPIRE STRIKES Back and Return of the Jedi read-along records, 2 copies for $10, Comics Reader. 34 issues (1977-1979), $10. Marvel Universe Cards II, 1991 set, $15. Mike 508-937-0990.

MISCELLANEOUS GOODIES! Books, toys, posters, figures, T-shirts, calendars. 10 page catalog/ discount coupon. Send LSASE with 55¢ postage. HRB, PO Box 7086, Clearwater, FL 33758-7086.

CONAN #1 Fine $40, Amazing Spider-Man #238 NM $38, Is This Tomorrow (blank circle) Fine $13, Overstreet price guide #6 (sc) NM $45, #11 (sc) NM $32, Science Comics (Fox) #2 Good $100. Bill Uthoff 314-544-4905.

MONTHLY ODDBALL sports auction or current clearance sale, $1 each postpaid. Lists free. Active clients trades OK. Southshore, Box 262, Marlboro, NJ 07746. 908-972-9435, evenings.

4661 MISCELLANEOUS, WANTED

VHS COPIES of Red Dwarf, all episodes; BBC's Tripods; Brent Spiner's Tales From The Darkside episode. Will pay. Tony Midyett, Box 45933, Madison, WI 53744.

JONNY QUEST web site print outs wanted: Richard Hill's, Hanna-Barbera's, etc. Also any Fanzines. Jesse Landrum, 3822 Halley Terrace SE, Washington, DC 20032. Thanks!

"GROSSEST BOOK of Worlds Records" paperback, Heavy Metal Magazine Sept. 82, Nov. 82, Jan. 83; Freakies cereal plastic figurines. Don Martin autograph. PO Box 2212, Hollister, CA 95024.

ONE PAIR 3-D glasses from 1953 St. John Publishing 3-D House of Terror. Any condition. Lynch, 181-1/2 1st Ave., Manasquan, NJ 08736-3353.

WANTED: SPINNER Style Comic Book display stand. Looking for best condition possible. Duane Parton, call toll free, 888-481-1358. E-Mail: jdpsft@hypercon.com

70'S COMICS/ horror magazines. Adult magazines, glamour magazines; personality, artist, pin-up autographs, Wacky packages. Fair+ condition. Steve McGouldrick, 420 Fourth Ave., Bethlehem, PA 18018.

COMICS BUYER'S GUIDE

FREE CLASSIFIED WORD ADS

For Comics Buyer's Guide Subscribers!!!

Classifieds are a great place to advertise if you want to buy or sell comics, and now CBG subscribers can place classified word ads for **FREE!**

This offer is limited to CBG subscribers only. You can place one ***FREE CLASSIFIED*** ad in every weekly issue of **COMICS BUYER'S GUIDE** until this offer expires. These ads must be 25 words or less and fall under the available classifications listed below. Free classified ads must be submitted on the original free ad form you will find every week in **COMICS BUYER'S GUIDE.** Send in one ad every week, but send no money, these ads are absolutely ***FREE!***

Classifications Available For Free Ads

4050 Small Press, For Sale
4051 Small Press, Wanted
4100 Archie, For Sale
4101 Archie, Wanted
4110 Black & White, For Sale
4111 Black & White, Wanted
4120 Classic, For Sale
4121 Classic, Wanted
4122 Comic Collections, For Sale
4123 Comic Collections, Wanted
4128 Dark Horse Wanted, For Sale
4130 DC, For Sale
4131 DC, Wanted
4140 Dell/Gold Key/Whitman, For Sale
4141 Dell/Gold Key/Whitman, Wanted
4150 Disney, For Sale
4151 Disney, Wanted
4160 EC, For Sale
4161 EC, Wanted
4170 Fawcett, For Sale
4171 Fawcett, Wanted
4180 Foreign, For Sale
4181 Foreign, Wanted
4190 Harvey, For Sale
4191 Harvey, Wanted
4200 Humor/Funny Animals, For Sale
4201 Humor/Funny Animals, Wanted
4204 Image, Wanted/For Sale
4207 Malibu, Wanted/For Sale
4210 Marvel/Timely, For Sale
4211 Marvel/Timely, Wanted
4220 Science Fiction/Horror, For Sale
4221 Science Fiction/Horror Wanted
4240 Underground, For Sale
4241 Underground, Wanted
4250 Independents, For Sale
4251 Independents, Wanted
4255 Valiant/Voyager, Wanted/For Sale
4260 Westerns, For Sale
4261 Westerns, Wanted
4300 Golden Age
4301 Golden Age, Wanted
4310 Silver Age, For Sale
4311 Silver Age, Wanted
4320 General Comics, For Sale
4321 General Comics, Wanted
4400 Original Art, For Sale
4401 Original Art, Wanted
4410 Big Little Books, For Sale
4411 Big Little Books, Wanted
4420 Books - General, For Sale
4421 Books - General, Wanted
4430 Paperbacks, For Sale
4431 Paperbacks, Wanted
4440 Pulps, For Sale
4441 Pulps, Wanted
4450 Magazines, For Sale
4451 Magazines, Wanted
4452 Science Fiction, For Sale
4453 Science Fiction, Wanted
4600 Reprints, For Sale
4601 Reprints, Wanted
4605 Phone Cards, For Sale
4606 Phone Cards, Wanted
4610 Portfolios/Posters, For Sale
4611 Portfolios/Posters, Wanted
4630 Trading Cards, For Sale
4631 Trading Cards, Wanted
4650 Oldtime Radio, For Sale
4651 Oldtime Radio, Wanted
4660 Miscellaneous, For Sale
4661 Miscellaneous, Wanted
4700 Novelties/Toys/Games, For Sale
4701 Novelties/Toys/Games, Wanted
4720 Video Games, For Sale
4721 Video Games, Wanted
4800 Fanzines, For Sale
4801 Fanzines, Wanted
4900 Newspaper Strips, For Sale
4901 Newspaper Strips, Wanted

REQUIREMENTS FOR FREE CLASSIFIED ADS

- Free classified offer is available to **COMICS BUYER'S GUIDE** subscribers only.
- One free classified ad per subscriber per week.
- Free classified ads must be submitted on this original form. There will be a new form in each issue. **NO PHOTOCOPIES WILL BE ACCEPTED.**
- Free classified ads must list only specific comics and related items you wish to buy, sell or trade. See the available classifications listed on this page.
- Sorry . . . we cannot accept ads for price list or want list solicitations.
- Free classified word ads must be 25 words or less including any name, address & telephone number. Those ads running over the 25 word limit are subject to editing and/or rejection.
- Free classified ads are not transferable

Please print and punctuate

Classification #_____

1	2	3	4	5
6	7	8	9	10
11	12	13	14	15
16	17	18	19	20
21	22	23	24	25

Make sure your address is listed above exactly as you wish it to appear in the ad. When post office box number is used, we require your complete name and street address below for our files.

Name _____

Address _____

City _____

State _____ Zip _____

Phone _____

Advertising deadline is Tuesday, Oct. 21 for the Nov. 14, 1997 issue.

COMICS BUYERS GUIDE

Mail to:
COMICS BUYER'S GUIDE
Dept. CX, 700 E. State Street
Iola, WI 54990-0001

4661 MISCELLANEOUS, WANTED

HOT WHEELS cars from the 1960's and 1970's. Make some cash to support your comics habit. Gene 281-347-0648. E-Mail: gstraka@ix.netcom.com

DR. KATZ shows on VHS wanted, especially episode with "Hello Aquaman", "Jumbo Juice"; will trade for comics. Brad, 309 N. Parkway, El Dorado, AR 71730.

"ATOMIC MISSILE" hallmark "Kiddie Car Classic" wanted by comic artist. Generous trade/ original art credit offered. Request lists. Doug Hazlewood, 309 Dunbar, Victoria, TX 77904-3043.

REALISTIC STAR Trek: Dark Mirror video (PC) game. Action/ strategy preferred for game. D.R. Rogers, 950 W. Illinois Ave., Southern Pines, NC 28387.

SHAW BROS. Kung-Fu films wanted. VHS SP. Bloody Avengers, Shanghai 13, and others. Ken Mickelson, W154 N10135 Moonlite Dr., Germantwon, WI 53022.

PALACE GUARD TV episodes wanted. Kurt Stichler, 29150 Lancaster #136, Livonia, MI 48154. kds714@aol.com

ANIMATED MOVIE "Grendel, Grendel, Grendel" (1979). Send info to Andrew Berries, 557 East Liberty St., Chambersburg, PA 17201.

WHO WOULD you like to see cast in Kekko Kamen The Movie? Let me know. Will Day, PO Box 131, Eddington, ME 04428.

AMAZING FANTASY Spider-Man fossil watch in original book box wanted in new condition. Tom Vanko, 2810 Walnut Rd., Homewood, IL 60430-1524.

STILL SEEKING "Company of Wolves" and "Freaks" (VHS)! Marson Fedrick, where are you? Minstrel, 3158 E. Southcross, San Antonio, TX 78223.

WANTED: FOR Walter Coleman of Regina KY to contact me! Lost your address. Thanx! John Kaminski, 8421 Zimmerman Rd., Hamburg, NY 14075.

OVERSTREET GUIDES (soft cover) wanted. Numbers 1, 2, 8, 14, 15, only in VF or better. 345-947-1352, EST. E-mail: simonpowell@compuserve.com

LOOKING FOR Marvel Secret Messages Game Book, Contest of Champions, and Shazam 1940's-1970's Book. Chris, 820 Columbus #7, Ottawa, IL 61350.

OLD COMICS will trade for old BLB's, TV Guides, or old comics. Norman Jones, 914 Broadway, Pekin, IL 61554.

4700 NOVELTIES, TOYS, GAMES FOR SALE

FOR SALE: Fox Blue Beetle tattoo transfers (1944). 21 colorful tattoos. Call for more info or photocopies. Gene Rewers 785-233-7533 after 5pm Central.

MARVEL SLURPEE cups, 1970's, 79 different, 90 total. Also misc. Star Wars, etc., 123 cups total, best offer over $300. Bruce Reynolds 314-962-0837.

STAR WARS cheap, MIB, vehicles and playsets at loose prices, figures at 65% of guide, $4 in bulk! Call/ Fax wants. ALNBE 708-805-8825, Fax 708-423-0460 #295.

GARBAGE PAIL Kids buttons complete set of 12. 1986. New in wrappers. $25 showcase #6 VG $450. Shag's 253-862-5055.

X-MEN AGE of Apocalypse set $30, Deluxe Gambit $10, Deluxe Spy Wolverine $10, Deluxe Rogue $15, Metallic Sabretooth or Wolverine $10. Steven 973-857-3960.

4700 NOVELTIES, TOYS, GAMES FOR SALE

JABBA- HAN'S, Dewback- trooper, Ronto- Jawa $25 each. Tarkin, Emperor, Garindan, ASP-7, Weequay, Panda, Dengar Bossk, 4-LOM, Ackbar, Lando, Leia, $10 each. Mark 918-836-3718, 918-455-8334.

23 ACTION figures, X-Men, Marvel Superheroes, X-Force, D.C., $546 Guide value, $150 MOC, $5 postage. Paul Bocci, 53 Berkley St., Valley Stream, NY 11581. 516-791-2182.

LOOKING FOR newer action figures? Have many for sale/trade Toy Biz, Star Wars. Looking for many just released. Katie Huddleston, 40650 Shellie Ln., Hemet, CA 92544.

TRANSFORMERS, GOBOTS, Bandai Godakins, Kronoform Robots, All mint boxed, send want lists for SASE and $2 for list. John Fawcett, Box 1156, Waldoboro, ME 04572.

TAMAGOTCHIS CLEAR blue and white $27, Speed Racer cars $6, 1996 Holiday Hot Wheels $18, all prices ppd. Laurie Parker, 11219 E. 900th Ave., Robinson, IL 62454.

STAR TREK signed figures, trading for other signed Trek figures. Have Bashir, Rand Doctor, Garek, Troi, Worf, Rom or $35 each. Michelle 907-349-7877.

CAPTAIN ACTION, Captain America, MIB, $1,100; Batman MOC $495; Superman costume $150; Phantom $150; Major Matt Mason in Astronaut box MIB $550. Curtis 415-386-5242.

NIGHTMARE BEFORE Christmas Timex watch. Jack's skull on face of watch. Very cool. $100 Firm. Rob 718-446-0582.

SHOGUN WARRIERS 5 inch diecast figure Dragun mint figure with all accessories in CS box. Will trade for other Shoguns or $150. Rob 718-446-0582.

BEENIE BABY misprints: Waves with Echo tag and label; Echo with Waves tag and label. Also, recalled Doodles. Others available $10 and up. Chuck 703-243-0720.

JURASSIC PARK (set) huge compound playset, 3 dinos (grapplegear), 8 figures $125; Waterworld 8 diff. + skimmers $35; ST:DS9 8 diff. $29. All MIB/MOC! Rick 916-568-7711.

4701 NOVELTIES, TOYS, GAMES WANTED

BATMAN MCDONALD'S Happy Meal Toys to trade for same. What do you have and need? Robert Abbatomarco, 630 Albert Place, Ridgewood, NJ 07450-5309.

SUPERMAN WANTED! Do you have any rare, unusual or interesting Superman collectibles? Contact me for instant cash! 718-225-9030. Danny Fuchs, 20980 18th Ave., Bayside, NY 11360.

DISNEYLAND SOUVENIRS: Maps, brochures, toys, ceramics, anything 1950's, 1960's, best price paid. Chuck Nasser, 141 14th St. #7, Seal Beach, CA 90740. 562-594-9217.

TOM MIX Telescope from Ralston Straight Shooters program. Also Tom Mix leather cuffs, near mint. Ernie Smith, 6090 Redbrook Rd., San Diego, CA 92117.

QUISP, QUAKE, Frankenberry, Booberry cereal premiums & rings wanted. Also any 1960's cereal premiums, Marvel Superheroes Fan Club items. Halloween costumes, Captain Action. Aaron 919-954-7111.

WANTED: 1960'S-1970'S Marvel Hero toys, Marvelmania Club items. Joker, Riddler, Penguin and Catwoman toys. 219-334-5215. Mike Alt, 6550 S. 400 W., Berne, IN 46711.

MEGO FIGURES, parts, clothing, etc. Buy/ trade Apes, Heroes, Monsters, Star Trek, etc. Kevin Dillon, 141 Adams Ave., Staten Island, NY 10306. 718-934-0274.

4701 NOVELTIES, TOYS, GAMES WANTED

SHOGUN WARRIORS wanted. Looking for diecast figures, also want micronauts. All kinds, new or loose -ok. Just want complete. Rob 718-446-0582.

MEGO'S WANTED. Dorothy and Glinda from Wizard of Oz. Looking for loose complete, or new, either just as good. Rob 718-446-0582.

MARX PLAYSETS wanted. Partial sets, loose figures, tin buildings. Also MPC, Ideal, Superior, Remco plastic figures. Rick Salierno, PO Box 1606, Bloomfield, NJ 07003.

WANTED: HALLMARK Spider-Man ornament (1996). Please write first. Thanks. Brian Kallenberg, PO Box 223, Lambertville, MI 48144.

4720 VIDEO GAMES FOR SALE

GAME BOY cartridges!! Old, hard-to-find titles! $12 each and $3 S&H. Send 55¢ stamp for list to: Jim Watnem, 5361 Eastway #4, Greendale, WI 53129 or evenings 414-421-2420.

NINTENDO SYSTEM and 4 games for sale, $40 plus postage. Keith Hammond 606-356-0087.

4721 VIDEO GAMES WANTED

BUYING PANASONIC 3-DO, SNES, Genesis, games. Must have instructions. Paying more than leading game buyer. Tell me what you have. Eric 718-273-3526.

4800 FANZINES, FOR SALE

MENOMONEE FALLS Gazette 1972-1976, Cartoonist Showcase, Cartoonist Profiles, RBCC, many others. Adventure Zone Comics, 2433 South Paseo Loma Circle, Mesa, AZ 85202. 602-897-1359.

ARGOSY COMIC Book Price Guide First Historical Edition represents entire 1965 guide plus historical overview, illustrations, commentary, $5 postpaid! Quasar, PO Box 2227, Louisville, KY 40201-2227.

WITZEND 3, 4, 5; Lots of RBCCS, Amazing World of DC, other 'zines. Joel Thingvall, 1670 Laurel Ave. #2, St. Paul, MN 55104.

HEMBECK'S LI'L Petey, ACG history review, Sentinels origin, and Flash Crying, all in It's A Fanzine #46. $3. Gene Kehoe, 1421 Bertch, Waterloo, IA 50702.

4801 FANZINES, WANTED

WANTED: FANZINES 1960s to 1970s. Alter Ego, RB-CC, Graphic Gallery, Comic World, Flashback, Witzend, etc. Send lists. Jerry Lindsay, 1516 Village Dr., Altus, OK 73521.

NEED COPIES of Star Studded comics 16, Graphic Story magazine 10-12 and 14. 206-363-1562 or e-mail: wschelly@aol.com

HARLAN ELLISON Fanzimes wanted, especially Dimensions, Ellison Wonderland, also Ellison stories and non fiction in other zines. Mike Atkins, 537 Jones #260, San Francisco, CA 94102-2007.

4900 NEWSPAPER STRIPS, FOR SALE

BIG SUNDAY comic list, $1 (refundable). I also buy Sunday comics before 1960, pulp magazines, Edgar Rice Burrough's books. Claude Held, Box 515, Buffalo, NY 14225.

4900 NEWSPAPER STRIPS, FOR SALE

PICK OUT dates. Daily and Sunday. Great Selection. 1895 to 1996. Send your wantlist and SASE to: Gordon Campbell, 1124 Brookmeade Drive, Nashville, TN 37204

LARGE LIST of Sunday pages, sections, dailies, 1910-1970's, copy $1 (refundable). Always buying! Send "wantlists". Ken Mitchell, 710 Conacher Dr., Willowdale, Ontario, Canada M2M 3N6.

DAILIES, YEARLY runs, '20s-'40s. Kid and family humor only. (no adventure). John Cody, 6 Williams Rd., Lynnfield, MA 01940. Want list and SSAE.

SPIDER-MAN SUNDAY pages (11x14) 1977-78, 40 weeks! Fine+ $40. Conan 1 M, $190. EC Portfolio 1-2 M, bid! $3 shipping. Lee Roberts, 119 N. El Camino Real, #135, Encinitas, CA 92024.

TARZAN & Prince Valiant Sunday pages from the 1930's & up, 2,000 Sunday sections from 60's, 70's & 80's. Send for complete catalog Adventure Zone Comics, 2433 South Paseo Loma Circle, Mesa, AZ 85202. 602-897-1359.

HUNDREDS OF fulls for trade, sell or better exchange: Tarzan, P.Val., Mr. Twee Deedle, K.Kids! Many of these still wanted. Werner Weingandt, Weissensteiner Str.2 D-92648 Vohenstrauss, Germany.

9 PAPER dolls boots/Brenda $25, 250 1940's-1950's Joe Palooka Sunday pages $75, Lance for trade. George Hagenauer, 2200 Dahlk Circle, Verona, WI 53593. 608-845-9651.

TARZAN & Prince Valiant Sunday pages from the 1930's & up, 2,000 Sunday sections from 60's, 70's & 80's. Send for complete catalog Adventure Zone Comics, 2433 South Paseo Loma Circle, Mesa, AZ 85202. 602-897-1359.

CHARLES SCHULZ subscribes to Hogan's Alley- shouldn't you! For fans of comic strips, books. Sample issue $7. Hogan's Alley, PO Box 47684, Atlanta, GA 30362.

4901 NEWSPAPER STRIPS, WANTED

SUNDAY COMICS wanted. Large collections 1900-1960 immediate cash trades available. Peter Maresca, 450 Monroe Drive, Palo Alto, CA 94306, petestrips@aol.com Phone/FAX: 415-941-7988.

DOONESBURY WANTED: Daily newspaper strips, posters, original art, articles, etc. Robert Farney, PO Box 341071, Milwaukee, WI 53234. 414-546-4627. rfarney@execpc.com

WANTED: A complete set of Batman and Robin comics, from 1943 to 1946, of any Sundays. Write to: Alfred Sherman, 247 Parkview Ave., Apt. 5P, Bronxville, NY 10708-1324.

DAILY STRIPS: Abbie an' Slats, Dan Dunn, Gumps (1930s, 1940s); Curly Kayoe, Orphan Annie, Kerry Drake, (1950's, 1960's). Schultz Riggs, Box 751, Jackson, MS 39205.

IS "THE Light At The End Of The Tunnel" original, or copies of Railroad Red or Spurline? John Malcovsky, 13 Crombie St., Burlington, VT 05401-3612.

SUNDAY COMICS wanted: Brick Bradford, Flash Gordon, Prince Valiant, Phantom, Tarzan, others, excellent condition. White Pages Comic Co-op, 445 Molino Ave., Sunnyvale, CA 94086.

ORIGINAL ART wanted from any adventure/story newspaper strip. No gag material. Dan Flagg newspaper strips wanted. Buy/sell/trade. David Karlen 800-727-7699, extension 558-1700.

Now Appearing

*[**Editor's Note:** Send items for this feature, which lists appearances in comics stores and lecture halls — **not conventions** — of writers, artists, and editors to **Now Appearing, c/o Comics Buyer's Guide**, 700 E. State St., Iola, Wis. 54990 or fax it (again c/o **CBG**) to (715) 445-4087.]*

September 26

Shannon Wheeler (*Too Much Coffee Man*), **Paul Grist** (*Kane*), and **Gary Spenser Millidge** (*Strangehaven*) at Words & Pictures Museum, 140 Main St., Northampton, **Massachusetts** 01060, from 6 to 8 p.m.

September 27

Howard Porter and **John Dell** (*JLA* art team) and **Derec Aucion** (penciller of *Venom: License to Kill* and *Bug*) at Crescent City Comics, 6111 Elysian Fields Ave., New Orleans, **Louisiana** 70122, from noon to 6 p.m.

Jeff Mariotte (co-creator of *Desperadoes*) at Comics Unlimited, 16344 Beach Blvd., Westminster, **California** 92683, from 2 to 4 p.m.

Gary Cohn (writer of *Tzu the Reaper* and *Shi: Senryaku*) at Bookery Fantasy, 16 West Main St., Fairborn, **Ohio** 45324, from 11 a.m. to 2 p.m.

Bob Gale (screenwriter, co-creator, and producer of the *Back to the Future* films and writer of a story for *The Batman Chronicles*) at Metro Comics & Games, 6 W. Anapamu, Santa Barbara, **California** 93101, from 1 to 3 p.m.

Gary Cohn (writer of *Tzu the Reaper* and *Shi: Senryaku*) at The Laughing Ogre, 4258 N. High St., Columbus, **Ohio** from 4 to 7 p.m.

Steven Hughes (co-creator of Lady Death) and **Tonya Schlump** (Chaos! Comics) at Source Comics & Games, 1601 W. Larpenteur Ave., Falcon Heights, **Minnesota** 55113, beginning at 4 p.m.

October 4

Ben Adams (writer of *Prisonopolis*) at B&B Comics, 221 3rd St. NW, Bemidji, **Minnesota** 56601, from 2 to 4 p.m.

Jeff Moy (*Legionnaires*), **W.C. Carani** (*Legionnaires*), **Phil Moy** (*Men in Black*), **Ray Murtaugh** (*Backwards Billy, Blood & Shadows*), **Tim Bradstreet** (*Armageddon*), and **Mark A. Nelson** (*Armageddon*) at Keith's Komix, 528 S. Roselle Rd., Schaumburg, **Illinois** 60193. Call (847) 534-9436 for times.

R.L. Crabb (*Buzzard, Duplex Planet*), **George Parsons** (*Dream, Duplex Planet*), **Jeffrey Clark** (*Tales from the Edge o' the World*), and **Roger May** (*Freak Bros. 3-D, Dinotopia*) at an artists' reception for "Cartoonists on the Loose!" at the Artists Guild Gallery, 132 Main St., Nevada City, **California** from 6 to 8 p.m.

October 11

Angel Medina (*Kiss: The Psycho Circus*), and **Scott Beaderstadt** (*Trollords*) at Keith's Komix, 528 S. Roselle Rd., Schaumburg, **Illinois** 60193. Call (847) 534-9436 for times.

Marc Ballard and **Brian Patterson** (*Battlecry*) at Comic City, 4110 Gallatin Rd., Nashville, **Tennessee** from 11 a.m. to 2 p.m.

October 18

Jenni Gregory (writer/artist of *Dreamwalker*), **Andrew Ford** (writer of *Rib*), and **Randy Reynaldo** (writer/artist of *Rob Hanes Justice International* and *Adventure Strip Digest*) at Shining Knight Comics, 1328 Danforth Ave., Toronto, **Ontario,** Canada. Call (416) 778-8314 for times.

Jill Thompson (*Scary Godmother*) and **Vlad Licina** (*Purgatori* CD) at Keith's Komix, 528 S. Roselle Rd., Schaumburg, **Illinois** 60193. Call (847) 534-9436 for times.

EVENTS

(From Page 60)

#411, Marysville, WA 98270. PH: 360-653-5527.

WEST VIRGINIA

Oct 3-4 WV, Morgantown. Celebrity Comic Book, Sports Card & Racing Collectibles Show, Mall. Exit 152 off I-79, SH: mall hrs., T: 50-8', F: $90. for 1, $170. for 2, A: free. Badgley Promos., PO Box 3528, Parkersburg, WV 26103. PH: 304-485-8345.

WISCONSIN

Oct 11 WI, Green Bay. Comic Book, Sports, Non-Sports, Racing & Memorabilia Show, Port Plaza Mall. Adams St., SH: 10am-6pm, T: 20-8', F: $50., A: free. MJ Prod., Mike Kulig, PO Box 132, Onalaska, WI 54650. PH: 608-781-5150.

Oct 19 WI, Madison. Comics & Toys Collectible Show, American Legion Hall. 4001 Lien Rd., SH: 10am-3pm, T: 40-8', F: $15. Lisa Fiegel, PH: 414-484-3779.

Oct 19 WI, La Crosse. Comic Book, Sports, Non-Sports, Racing & Memorabilia Show, Heileman Hall. 3rd St., SH: 10am-4pm, T: 20-8', F: $35., A: free. MJ Prod., Mike Kulig, PO Box 132, Onalaska, WI 54650. PH: 608-781-5150.

Oct 25-26 WI, Appleton. Comic Book, Sports, Non-Sports, Racing & Memorabilia Show, Valley Fair Mall. Memorial Dr., SH: Sat. 10am-5pm, Sun. 11am-5pm, T: 30-8', F: $50., A: free. MJ Prod., Mike Kulig, PO Box 132, Onalaska, WI 54650. PH: 608-781-5150.

Oct 26 WI, Madison. Vintage-Baby Boomer Collectible Show, American Legion Hall. 4001 Lien Rd., SH: 10am-3pm, T: 40-8', F: $15. Lisa Fiegel, PH: 414-484-3779.

Oct 26 WI, Cedarburg. Comic Book Show, Circle B Recreation. 6261 Hwy. 60, SH: 10am-3pm, F: $10. for 1, $25. for 3, A: free. James, PH: 414-338-1805 or 852-7846.

CANADA

Oct 12 BC, Vancouver. Comic Book & Non-Sports Con, Paper Mill Hotel. 1160 Davie St., SH: 11:30am-4:30pm, T: 50-8', F: $30., A: $2.50. Castle Rain Promos., Mike, 1247 Granville St., Van Couver, BC V6Z 1M5. PH: 604-430-3003 or 682-3019.

Oct 19 BC, Vancouver. Comicon, Heritage Hall. 3102 Main St., SH: 11am-5pm, T: 50-6', F: $40.-$45., A: $2. Leonard Wong, PO Box 48873, Bentall Stn., Vancouver, BC V7X 1A8. PH: 604-322-6412.

Oct 31-Nov 2 ON, Toronto. Primedia '97, Days Inn Hotel. 6527 Airport Rd. (close to Toronto International Airport), SH: Fri. 6pm-10pm, Sat. 10am-8pm, Sun. 10am-3pm; T: 30-40 6', F: $50. till Jul 1, $80. till Sep 30, $100. at the door, A: $18. till Sep 30, $35. at the door. Dimensional Shift, Inc., Cindy Huckle, 68-2035 S. Millway, Mississauga, ON L5L 1R7. PH: 905-820-3844 or 416-759-4026.

FOREIGN

Oct 5 GERMANY, Heidelberg. Comic Book & Sports Card Show, Recovery Room, Nachtrichten Kasern. Bldg. 3608, SH: 11am-4:30pm, T: 40, F: $10., A: free. Chuck Fernandez, HQ 26th ASG, CMR 419, Box 113, APO AE 09102. PH: 011 49 6221 172762 or 011 49 6202 74157.

Advertising Information

ADVERTISERS' INDEX

1,000,000 Comix 37

A
A-1 Comics 72
Absher, Andy 48
Acclaim Comics 25
Active Images 71, 78
Alexander, Bill 46
Alternate Concepts 51
Alternative Cards, Inc. 74
American Comic Book Company 45
American Distribution 48
Animation Collectible Center 47
Annapolis Marketing 49
Another Place and Time 47
Archie Comic Publishing 50
Arena Publishing Inc. 74
Artful Salamander 50
Atlanta Comics Expo 44
Avalon Comics 77
Awesome Entertainment 2

B
Bags Unlimited 83
Barrington Square Cards 57
Bartolemeo, Martin 69
BEA 47
Bennett, Jonathan 44
Big Apple Conventions Inc. 48
Bill Cole Enterprise 3
Bongo Comics 50
Book Barn 68
Books Nippan 50
Brenner Printing Co. 15
Bud Plant Comic Art 14
Bulldog Collectibles 46
Burden, Bob 51
Burroughs Bulletin 71

C
C.A. Animation 57
Caliber Comics 50
Canada Show Productions Inc. 26
Carpenter, Phil 69
Cass, Steve 75
Castaway Comics 71
Cave Of Comics 72
Central Park Media 50
Chautauqua Comics 48
Cheeky Press 50
Claypool Comics 20
Cohen, Mark 8
Comic Books & Collectibles 69
Comic Castle 57
Comic Connection 41
Comic Conservation 29
Comic Heaven 46
Comics & Fun 47
Comics Buyer's Guide 31, 46, 48, 49, 54, 55, 61, 70, 73, 74, 79, 81
Comics Retailer 38
Comicsource 47
Cosmic Comix Inc. 70
Crazy Ed's Comics 68
Crusade Entertainment 50

D
Dagustine, Joe 46
Dark Adventure 47
Dark Horse Comics 9
Davdez Arts Inc. 13
DC Comics 7
Dedomenico, Paul 72
Diamond Comic Distributors 84
Diamond International Galle 74, 76
Dirt Cheap Collectibles 45
Discount Comics 44
Draco Comics 20
Durkee, Clyde 44

E
E. Gerber Products 11
Eldorado Comics 45
Eschenberg, Conrad 78
Essoe, Gabe 47
Eugenus 50
Exciting Times 30
Executive Collectibles Gal. 59

F
Famous Faces & Funnies 44
Fantagraphic Books 18
Fantasy Distribution 48
Flynn, David 71
Four Color Comics 23
Four Color Images 10
Funny Farm 45

G
Gary Dolgoff Comics 45
Gemstone Publishing 19
George, Allan 61
Giles, B.T. & W.D. 71
Goblins Den Ltd. 59
Golden Memories 69
Gottfried, Max 17
Goulding, Dan 70
Graham Crackers Comics 48
Graphic Collectibles 44, 46, 78
Graphitti Designs 12
Greczek, Michael 74

H
Haack, James 44
Hauser, John 45
Held, Claude 71
Heroes Aren't Hard To Find 49
Hertzberg, Will 69
High Quality Comics 49

J
J & S Comics 53
J-R Comics 48
Jack, Glen 71
JPC Studios 16

K
Kansas City Comic Book Show 55
Koch, Joe 70
Koch, Peter 46
KP Adv. Promotion 63
KP Book Promo 30, 58, 62

L
Lange's Sport Connec. 44
Los Angeles Comic Book Show 46
Lost Dutchman 42, 43
Lowenherz, Mark 70

M
M & M Comic Service 30
Machcinski, Nick 72
Mack, Steve 45
Manga Entertainment Co., inc. 50
Meshbane, Ira 61
Metropolis Collectibles 30
Miami, Mike 46, 59, 61
Miller, Charles 59
Minglewood Distributors 47
Minnesota Comic Book Assoc. 44
Monolith Comics 71
Moore, John 46
Morgan Publishing 50
Motor City Comic Con 48
Mount, Dennis 45
Moy, Albert 77

N
NBM Publishing Company 50
Neverwhere Den, The 55
New England Comics 50
Nieves, Victor 69
Numbskull Press 71

P
Pacific Comic Exchange 44
Perpetual Comics 46
Picard, Kathrine 70
Pioneer Entertainment USA 50
Pistella, Robert 72
Potomac Distribution 68
Preng & Associates, Inc. 74
50s, 60s, 70s Comics 27

Q
Quantum Comics 45

R
Random House Value Publishing 22
Re-Visionary Press 70
Redbeard's Book Den 49
Reel Art 48
Rembrandt 21
Ritter, Stephen 45
Rob's Comics 47
Russo, Stephen 46

S
Schism Comics 51
Scott's Comics 48
Seal, Michael 72
Showcase New England 39
Sierra Restoration Services 69
Silver, Griffin 50
Sirius Entertainment 50
SMRC Comics 57
Sobolak, Ed 33
Souza, Johnny 68
Spencer, Ken 69
Splash Page Comics 26
Studio Daedalus 78
Swartz & Associates 20, 47, 70
Syco Distribution 50

T
Tecson, Edward 49
Terry's Comics 72
Tomorrow's Treasures 72
TRH Gallery 78
Tri-State Original Art 78

V
Vincent's Collectibles 46
Vision Entertainment 30
Viz Communications 5

W
Want List Comics 41
Warp Graphics 50
Washington, Lance 72
Westfield Company 49
Wildstorm Productions 77
Wonder Con 47
Wright, Larry 44

Y
Yee, Harley 49

Z
Zapp! Comics, Cards & Collec. 48

The advertisers' index is provided as a reader service. Occasional last minute changes may result in ads appearing on pages other than those listed here. The publisher assumes no liability for omissions or errors.

GENERAL INFORMATION

A. PAYMENT: Ads must be accompanied by payment. You may pay with a check, money order, or credit card.

B. CREDIT CARDS: We will accept the following credit cards: VISA, MasterCard, American Express, Discover.

C. DEADLINE: For all advertising is 4:00 p.m. each Tuesday, unless otherwise stated on deadline card.

D. TERMS: Cash with copy only. All advertisers must provide information for the confidential use of the publisher should questions arise.

E. CONTRACT RATES are available for 6, 13, 26, or 52 consecutive issues. Contract rates apply to fulfillment of contract items. Cancellation of a contract by the advertiser allows the publisher to reinvoice covered ads at the earned rate. This rate card is a part of the advertising contract.

F. MINORS are required to furnish a statement of responsibility from their parent or guardian before their advertising can be accepted.

G. ERRORS: Typewritten copy is recommended. The publisher is not responsible for errors resulting from long-hand or illegible copy, or changes submitted by telephone. The publisher's liability for any error shall not exceed the cost of the space occupied by that error.

H. LAYOUT and design services are provided by Krause Publications for advertisers who do not submit camera-ready copy. Due to the creative and subjective nature of these services, credit will not be allowed for conceptual variations.

I. GRADING: Items offered in any ad must be properly described as to condition, conforming to the standards set forth in Comics Buyer's Guide Price Guide. Advertisers may also exercise the option of grading offerings by applying a unique personal system, providing the standards applied are detailed in the ad to avoid confusion.

J. RETURN PRIVILEGE: Except as otherwise specified in any ad, an advertiser must accept the return of any merchandise postmarked within ten working days of its receipt by a customer.

K. P.O. BOX ADS are allowed, but the permanent home address, phone number and place of business of the advertiser must be filed with the publisher before advertisements may be printed.

L. SPECIAL PAGE POSITIONS are available at a premium, inquire for details.

M. ADVERTISING AGENCIES: There are no agency discounts.

N. CAMERA READY display ads qualify for a 15% discount. Copy must be ready for camera without additional paste-up or film work required. No charge for reproductions, enlargements or mail response key change. Classified Display, Comics Trader, Collector's Showcase and classified word ads do not qualify for the camera ready discount.

O. SPACE RESERVATIONS available for camera ready ads only. Must be made prior to ad deadline. Reserved space must be paid for even if ad does not arrive on time.

P. PRE-PRINTED INSERTS are available in Comics Buyer's Guide. Inquire for additional information and technical specifications.

Q. CIRCULATION is throughout the United States and Canada by subscription and single copy sales by agents in shops and other outlets.

R. PROOF OF PUBLICATION: Tear sheets of new display ads are mailed to those advertisers requesting this service. We regret we cannot provide this service to classified advertisers.

S. NOTE: All advertising orders are accepted subject to the terms and provisions of the current rate card. Krause Publications, Inc. reserves the right to decline advertising or suspend advertising privileges for such periods of time as in its discretion it sees fit, for any reason, whatsoever, irrespective of the validity of the reasons for such declination or suspension. The forwarding of an order is construed as acceptance of all rates and conditions in effect at the time the advertising is submitted. The publisher will not be bound by any conditions, printed or otherwise, appearing on any order for advertising space, billing instructions or copy instructions which conflict with its policies. Advertisers and advertising agencies assume liability for all content (including text representation and illustrations) of advertisements printed, and also assumes responsibility of any claims arising therefrom made against the publisher. It is the advertiser's or agency's responsibility to obtain appropriate releases on any item or individual pictured in their advertising. All agreements are subject to strikes, accidents, acts of God, or other contingencies beyond the publisher's control. The publisher reserves the right to edit any advertising copy to conform with its standard advertising policies, and to reject any ad which in its opinion is unethical or objectional for any reason.

SEND ADS AND PAYMENT TO:
COMICS BUYER'S GUIDE
Advertising
700 E. State St., Iola, WI 54990

COMICS BUYER'S GUIDE
700 East State Street
Iola, Wisconsin 54990
(715) 445-2214
FAX#(715) 445-4087
TELEX#55-6461
(Krause Publ.)

Advertising Deadlines

AD DEADLINE	NO.	ISSUE	AD DEADLINE	NO.	ISSUE
Tues., Sept. 30, 1997	1249	Oct. 24, 1997	Tues., Oct. 21, 1997	1252	Nov. 14, 1997
Tues., Oct. 7, 1997	1250	Oct. 31, 1997	Tues. Oct. 28, 1997	1253	Nov. 21, 1997
Tues., Oct. 14, 1997	1251	Nov. 7, 1997	Tues., Nov. 4, 1997	1254	Nov. 28, 1997

DISPLAY ADVERTISING

(Cost per ad per issue: ads must run consecutively)

AD SIZE	1 ISSUE	6 ISSUES	13 ISSUES	26 ISSUES	52 ISSUES
A. 2 col. x 2-5/8" (4-7/8" x 2-5/8")	$97.00	$95.00	$93.00	$89.00	$81.00
B. 2 col. x 5-3/8" (4-7/8" x 5-3/8") or 4 col. x 2-5/8" (10" x 2-5/8")	$184.00 $184.00	$180.00 $180.00	$177.00 $177.00	$169.00 $169.00	$155.00 $155.00
C. 2 col. x 11" (4-7/8" x 11") or 4 col. x 5-3/8" (10" x 5-3/8")	$286.00 $286.00	$280.00 $280.00	$275.00 $275.00	$263.00 $263.00	$240.00 $240.00
D. 4 col. x 11" (10" x 11")	$515.00	$505.00	$494.00	$474.00	$433.00

CLASSIFIED DISPLAY

(Cost per ad: ads must run consecutively to earn contract discounts.)

AD SIZE	1 ISSUE	6 ISSUES	13 ISSUES	26 ISSUES	52 ISSUES
1. 1 col. x 1" (2-1/4" x 1")	$19.00	$18.50	$18.00	$17.00	$16.00
2. 1 col. x 2" (2-1/4" x 2")	$28.00	$27.50	$27.00	$26.00	$24.00
3. 1 col. x 3" (2-1/4" x 3")	$36.00	$35.00	$34.50	$33.00	$30.00

CLASSIFIED WORD ADS:

Our "Classified" ads are heavily read. Base rates are 35¢ per word with discounts for multiple issues. Please print and punctuate - we are not responsible for error due to long-hand and illegible copy. For more information see classified ad form in the classified section. Credit card customers can place word ads TOLL FREE - Call 1-800-942-0673. (This is for classified word ads only.)

UNIT ADVERTISING:

A. COLLECTORS SHOWCASE

Collectors Showcase Units are 3-1/4" wide x 1-5/8" high and can be bought in multiples. All typesetting is done by Krause Publications and is included in the price.

Cost per ad per issue: ads must run consecutively to earn contract discounts

1 Issue	6 Issues	13 Issues	26 Issues	52 Issues
$29.00	$28.00	$27.00	$26.00	$24.00

B. COMICS TRADER ADS

"No-frills" advertising with a price to match. Design your own ad - just type your ad clearly on an 8-1/2"w x 8-1/2"h sheet of paper. We will reduce your Trader ad to fit a 1/9 page space (3-1/4"w x 3-1/4"h). Super Traders should be typed on an 8-1/2"w x 8-1/2"h sheet of paper which will be reduced to fit a 5" x 5" space.

Regular Trader

(Cost per ad per issue: ads must run consecutively to earn contract discounts. Limit 6 Trader spaces per page per advertiser.)

1 Issue	6 Issues	13 Issues	26 Issues	52 Issues
$40.00	$39.00	$38.00	$36.00	$33.00

Super Trader

(Cost per ad per issue: ads must run consecutively to earn contract discounts. Limit 2 Super Trader spaces per advertiser per page.)

1 Issue	6 Issues	13 Issues	26 Issues	52 Issues
$108.00	$106.00	$104.00	$99.00	$90.00

C. RETAILER DIRECTORY ..... $3.50 per issue

Leads fans to your cash register! List your store name, address, phone number and 15 words of description. Sold in 26 and 52 week increments. It's targeted more to the comics buff than the yellow pages - and it's more cost effective. If you sell COMICS BUYER'S GUIDE in your store, we will publish your listing in bold face type at no extra charge.

ADVERTISING REQUIREMENTS

A completed reference form must be in our confidential files before any buy, sell or trade ad can be placed. See below. Minors are required to furnish a statement of responsibility from their parents or guardian before their advertising can be accepted.

Payment must accompany an advertisement and must be in the form of a personal check drawn on U.S., Canadian or Mexican bank; money orders; international money orders; cashier's checks; or with your VISA, MasterCard, American Express or Discover credit card. Send your credit card number, expiration date, and the name on the card, along with permission to charge the card for your ad, with your advertising copy.

REFERENCE FORM

COMPANY NAME _____
STREET ADDRESS _____
CITY _____ STATE _____ ZIP CODE _____
PHONE NO. _____
SOCIAL SECURITY # _____
TYPE OF BUSINESS _____
☐ CORPORATION
☐ CO PARTNERSHIP ☐ LIMITED PARTNERSHIP
NO. OF YEARS ESTABLISHED _____ ☐ INDIVIDUAL PROPRIETOR

PRINCIPAL OWNERS - STOCKHOLDERS - PARTNERS - OFFICERS OF COMPANY

NAME _____
MAILING ADDRESS _____
CITY _____ STATE _____ ZIP CODE _____
TITLE _____

TRADE REFERENCES

NAME _____
ADDRESS _____
CITY _____ STATE _____ ZIP CODE _____
PHONE _____

BANK REFERENCE

BANK NAME _____
CITY _____ STATE _____ ZIP CODE _____
PHONE _____
BANKING OFFICIAL _____

I (we) hereby authorize Krause Publications and/or its credit agent to investigate the references herein or statements or other data obtained from me or any other person pertaining to my credit and financial responsibility. I understand that it is Krause Publications' policy to require cash in advance for all advertising until credit has been established or approved.

Further, I (we), the undersigned, will be held personally responsible and promise to pay promptly within 15 days of the billing date for all advertising debts incurred by the above named business and owing to Krause Publications.

AUTHORIZED SIGNATURE(S) OF APPLICANT(S). _____

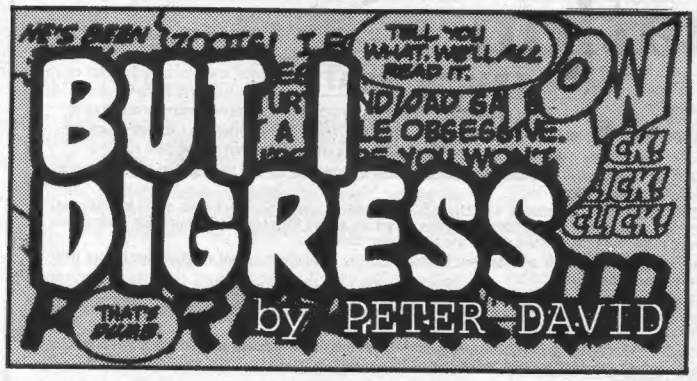

Once again I find myself under the deadline gun. I guess the worst thing you can do for a writer is hire him, thus leaving him all sorts of cause for complaint. Which is particularly upsetting, because I wanted to talk about the settling of the Planet Comics case. But that'll have to wait until next week, and I'll have to push back the new relettered *Fighting American* another week, as well. So here, once again, is humor from the computer barrel drawn from the apparently endless gags that folks keep sending me.

"I guess the worst thing you can do for a writer is hire him."
— Peter David

•

From Chris Coleman comes the tale of:

The new priest

A new priest at his first mass was so nervous he could hardly speak. After mass he asked the monsignor how he had done. The monsignor replied, "When I am worried about getting nervous on the pulpit, I put a glass of vodka next to the water glass. If I start to get nervous, I take a sip." So the next Sunday he took the monsignor's advice. At the beginning of the sermon, he got nervous and took a drink. He proceeded to talk up a storm. Upon return to his office after mass, he found the following note on his door:

- Sip the vodka, don't gulp.
- There are 10 Commandments, not 12.
- There are 12 disciples, not 10.
- Jesus was consecrated, not constipated.
- We do not refer to Jesus Christ as the late J.C.
- The Father, Son, and Holy Ghost are not referred to as Pop, Junior, and the Spook.
- David slew Goliath, he did not kick the hell out of him.
- We do not refer to the cross as the Big T.
- The recommended grace before a meal is not: "Rub-a-dub-dub, thanks for the grub, yeah, God!"

•

Anna Maginnis speculates:

What if Dr. Seuss did technical writing?

If a packet hits a pocket on a socket on a port, and the bus is interrupted as a very last resort, and the address of the memory makes your floppy disk abort, then the socket packet pocket has an error to report.

If your cursor finds a menu item followed by a dash, and the double-clicking icon puts your window in the trash, and your data is corrupted 'cause the index doesn't hash, then your situation's hopeless and your system's gonna crash!

If the label on the cable on the table at your house, says the network is connected to the button on your mouse, but your packets want to tunnel on another protocol that's repeatedly rejected by the printer down the hall, and your screen is all distorted by the side effects of gauss, so your icons in the window are as wavy as a souse, then you may as well reboot and go out with a bang, 'cause as sure as I'm a poet, the sucker's gonna hang!

When the copy of your floppy's getting sloppy on the disk and the microcode instructions cause unnecessary risk, then you have to flash your memory and you'll want to RAM your ROM. Quickly turn off the computer and be sure to tell your mom.

•

And finally, for you pet lovers out there, Anna also gives us the following tale (tail?):

A lady awoke one morning and discovered her dog was not moving. She called her vet, who asked her to bring the dog in. After a brief examination, the vet pronounced the dog dead.

"Are you sure?" the distraught woman asked. "He was a great family pet. Isn't there anything else you can do?"

The vet paused for a moment and said, "There is one more thing we can do." He left the room for a moment and came back carrying a large cage with a cat in it. The vet opened the cage door and the cat walked over to the dog. The cat sniffed the dog from head to toe and walked back to the cage.

"Well, that confirms it." the vet announced. "Your dog is dead."

Satisfied that the vet had done everything he possibly could, the woman sighed, "How much do I owe you?"

"That will be $330." the vet replied.

"I don't believe it!" screamed the woman. "What did you do that cost $330?"

"Well," the vet replied, "it's $30 for the office visit and $300 for the cat scan."

Peter David, writer of stuff, can be written to at To Be Continued Inc., P.O. Box 239, Bayport, NY 11705.

BAGS Unlimited INC

7 CANAL ST., DEPT. C, ROCHESTER, NY 14608-1910

Use our
100% VIRGIN POLYETHLENE BAGS
for the most
ECONOMICAL, ARCHIVAL STORAGE
of your collectables.

FREE PHONE CALL CATALOG
1-800-767-BAGS

NEW COMIC 6-7/8 x 10-3/8
Fits 1973 - Current Comics

	2 Mil	3 Mil	RESEALABLE 3 Mil
100	4.25	5.50	7.75
500	18.80	23.30	33.90
1000	27.60	32.75	56.30
5000	121.05	148.00	265.10
PCode:	SNC2	SNC3	SNC3R

REGULAR MARVEL 7-1/8 x 10-3/8
Fits 1962 - 1972 Comics

	2 Mil	3 Mil	RESEALABLE 3 Mil
100	4.25	5.50	8.20
500	18.80	23.30	34.65
1000	27.60	32.75	57.90
5000	121.05	148.00	266.05
PCode:	SMAR2	SMAR3	SMAR3R

DELL & SILVER AGE 7-1/2 x 10-3/8
Fits 1950 - 1962 Comics

	2 Mil	3 Mil
100	4.70	6.00
500	19.25	23.85
1000	34.45	39.90
5000	154.30	183.80
PCode:	SDSA2	SDSA3

GOLDEN AGE COMICS 7-7/8 x 10-3/8
Fits Pre-1950 Comics

	2 Mil	3 Mil
100	5.00	6.75
500	19.55	27.10
1000	35.40	46.30
5000	165.00	214.30
PCode:	SGA2	SGA3

MAGAZINES

	STANDARD 8-5/8 x 11-1/8		LARGE 8-7/8 x 11-1/8	
	2 Mil	3 Mil	2 Mil	3 Mil
100	7.00	8.15	7.75	9.00
500	27.50	29.60	30.20	32.40
1000	42.60	48.55	46.80	53.50
PCode:	SMAG2	SMAG3	SMAGL2	SMAGL3

LIFE MAGAZINE

	REGULAR 10-1/4 x 12-1/4		LARGE 11-1/4 x 14-1/4	
	2 Mil	3 Mil	2 Mil	3 Mil
50	4.45	6.10	5.40	6.90
100	8.40	9.00	9.20	11.00
500	36.40	40.65	40.20	48.45
1000	58.00	75.30	66.45	86.40
PCode:	SLMR2	SLMR3	SLMLC2	SLMLC3

TABLOID (No Flap)

	REGULAR 12 x 19		LARGE 14-1/4 x 19	
	2 Mil	3 Mil	2 Mil	3 Mil
50	8.10	10.10	8.90	11.25
100	12.00	14.95	13.15	16.45
500	45.65	58.50	50.25	64.35
1000	86.70	111.10	95.40	122.30
PCode:	STAB2	STAB3	STABL2	STABL3

ORIGINAL ART (No Flap)

	REGULAR 10-1/2 x 19	LARGE 11-1/2 x 19
	3 Mil	3 Mil
100	12.50	13.80
500	48.00	53.30
1000	91.15	101.35
PCode:	SOAS	SOAL

COMIC DIVIDER
7 3/8 x 10 7/8

PLASTIC		CORRUGATED	
		50	$9.00
25	$13.75	100	14.85
50	25.00	500	56.60
100	40.00	1,000	77.00+Frt
500	175.00	2,500	146.05+Frt
1,000	300.00+Frt	5,000	277.50+Frt

Prod. Code: DCOMP DCOM

.030 gauge White Polystyrene. Fits in our Comic Boxes with the lid on.

275 lb. Test Corrugated material. INDEXED and WHITE on one side.

COMIC BOOK MAILER
7 1/2 x 10 3/4 x 1 1/4
Holds 12-14 Comics

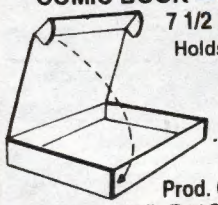

10	$7.70
25	14.75
50	25.10
100	40.20
250	82.70 +Frt

Prod. Code MCOM14
Made from 200 lb. Test Corrugated material

BACKING BOARDS

- ECONOMY - .030" Thick non Acid-Free Grade. White on one side. For Intermediate Storage.
- INTERMEDIATE - .028" Thick Acid-Free, White on both sides. For Long Term Storage.
- SUPERIOR - .040" Thick Acid Free, White all the way thru with 3% Alkaline Buffer. For Indefinite Term Storage.

DESCRIPTION / SIZE	PRODUCT CODE	• GRADE	GAUGE (in)	PRICE PER QUANTITY 25	50	100	500	1000
NEW COMIC 6-11/16 x 10-3/8	KCB30N	ECONOMY	0.030	2.80	5.20	8.00	28.25	52.20
	KAF28N	INTERMEDIATE	0.028	5.75	10.25	16.00	64.70	114.10
	KAF40N	SUPERIOR	0.040	10.00	18.55	32.35	140.50	244.45
REGULAR MARVEL 6-15/16 x 10-3/8	KCB30R	ECONOMY	0.030	2.80	5.20	8.00	28.25	52.20
	KAF28R	INTERMEDIATE	0.028	5.75	10.25	16.00	64.70	114.10
	KAF40R	SUPERIOR	0.040	10.00	18.55	32.35	140.50	244.45
DELL & SILVER AGE 7-3/16 x 10-3/8	KCB30DSA	ECONOMY	0.030	3.45	5.40	8.50	34.40	58.30
	KAF28DSA	INTERMEDIATE	0.028	6.90	10.90	16.90	68.80	120.95
	KAF40DSA	SUPERIOR	0.040	10.70	18.80	35.60	149.05	259.10
GOLDEN AGE 7-11/16 x 10-3/8	KCB30GA	ECONOMY	0.030	3.70	5.75	9.00	36.15	61.70
	KAF28GA	INTERMEDIATE	0.028	7.40	11.40	17.95	72.30	127.80
	KAF40GA	SUPERIOR	0.040	11.50	20.90	36.40	157.95	274.70

STORAGE & DISPLAY BOXES

These boxes are stronge enough to stand on. They are 275 lb. test corrugated and come with a white finish. For EXTRA STRENGTH our LONG COMIC boxes have four thickness of cardboard on the ends where the handle holes are. Our Boxes are easy to assemble and need no tape or glue. All boxes come with 3" Deep Cover. BAGS UNLIMITED Boxes are the standard of the industry. DON'T SETTLE FOR SECOND BEST!

PAPERBACK
7-3/4 x 4-3/4 x 15
Holds 20 3/4" wide paperbacks

2	8.80
5	18.80
10	32.65
25	64.70
50	112.95 +Frt
100	157.20 +Frt

Prod. Code XP20

MAGAZINE
9 x 11-1/2 x 15
Holds up to 150 magazines. Also use for Golden Age Comic Books or folded One Sheets.

2	10.05
5	23.00
25	83.85
50	151.25
100	222.50 +Frt

Prod. Code XMAG150

LIFE MAGAZINE
11-1/2 x 14-3/4 x 15-3/4
Holds 60 - 65 Life Magazines

2	11.00
5	23.90
25	89.85
50	156.90
100	228.15 +Frt

Prod. Code XLM65

COMPACT COMIC
7-3/4 x 11 x 15
Holds up to 200 Comics

2	9.10
5	20.45
10	31.70
25	65.50
50	85.60 +Frt
100	159.70 +Frt

Prod. Code XCC200

LONG COMIC
7-3/4 x 11 x 26
Holds up to 300 Comics

2	10.90
5	24.80
10	46.80
25	103.30
50	137.35 +Frt
100	233.90 +Frt

Prod. Code XLC300

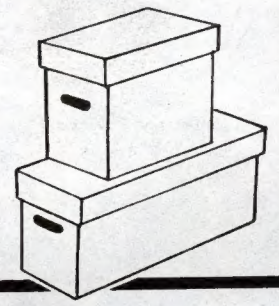

ALL PRICES INCLUDE SHIPPING EXCEPT WHERE NOTED

PLEASE READ

Money Orders and orders charged to MC/VISA are shipped within 48 hours. All sizes in stock at all times. Because we are manufacturers we can make many sizes of bags & backings. If you need a size not listed, please call or write for a price quote.

States of: Florida, LA, MO, MN, and all states West of the Mississippi add 10%

Please send street address, no box numbers. All prices subject to change without notice based on current market value of raw material. Not responible for typographical errors. All bags have 1-1/2 " flap unless otherwise noted. To place an order or for information call 1-800-767-BAGS. Alaska, Hawaii, Canada & Foreign. Call or Write for Price Quote.

PLEASE CHECK APPROPRIATE BOX:
- ☐ MONEY ORDER
- ☐ CHECK ENCLOSED
- ☐ CHARGE TO MY VISA/MC
- ☐ SEND C.O.D. ADD $4.25

MasterCard VISA C.O.D.

SIGNATURE _____
EXP. DATE _____
DAY PHONE ( ) _____
CREDIT CARD NO. _____

QUANTITY	MIL	PROD. CODE	DESCRIPTION	PRICE

☐ PLEASE CHECK BOX IF YOUR ADDRESS HAS CHANGED — ACCOUNT CODE

NAME
ADDRESS
CITY STATE ZIP –
NO POST OFFICE BOX

SUB TOTAL
C.O.D. orders add $4.25
All orders under $15.00 add $2.50
NY State Residents add 8%
Florida, States West of the Mississippi, Including entire states of LA, MO, MN, add 10%
TOTAL

http://www.frontiernet.net/~bags • E-mail - bags@frontiernet.net

BAGS UNLIMITED INC., 7 CANAL ST., DEPT. C, ROCHESTER, NY 14608-1910 (716) 436-9006 FAX: (716) 328-8526

Although there are countless stars in the universe, remember...

...some burn brighter than others!

The holidays are just around the corner, so if you need to find that perfect gift for the fan in your life, check out the all-new *Best of the Star System Catalog*, from the publishers of *Previews*! And when family and friends ask you what *you* want this year, you've got a ready-made list—just hand over the catalog!

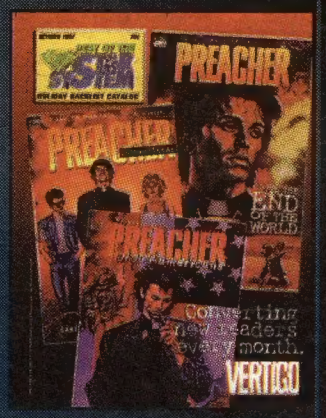

This specialty catalog features full color listings of selected items, the *creme de la creme* of the Star System! Inside, you'll find more than 400 items, a representative sampling of the very best that the Star System has to offer!

Explore the Star System :

- Select trade paperbacks and comics from Acclaim, Dark Horse, DC, Image, Marvel, and more!
- Choose from a hand-picked selection of related merchandise, such as toys, games, and models!
- Over 400 items, a perfect introduction to the Star System's worlds of possibility!

Faster than a rocket, you can have the best stories in comics in your hands!

OCTOBER STAR SYSTEM • NO REORDER FEE • NO REORDER FEE • NO REORDER FEE • NO REORDER FEE •

RETAILERS: For the month of October, there is no reorder charge for any item in the Best of the Star System Catalog! Stock up now for the holiday shopping season!

http://www.diamondcomics.com

We read your transmission—ready to launch a payload of cool stuff right to you!

PREVIEWS Specialty Catalogs

Retailers, for more information contact Diamond at: 1966 Greenspring Drive, Suite 300 • Timonium, MD 21093 • Phone: (800) 45-COMIC • Fax: (800) 329-2878 • Outside the U.S. and Canada, phone (410) 560-7100 or fax (410) 560-7148. • E-mail: service@diamondcomics.com